Tallest Totem Souvenir in This Issue

Weather: Mostly Sunny
Details on Page 5

Victoria Daily Times

The Home Paper
TELEPHONE 2-3131
Circulation (to 8 p.m.) ____2-3131
Classified (to 8 p.m.) ____2-3131
NIGHT
Night Editor (to 11 p.m.) _2-3135

VOL. 123, No. 153 VICTORIA, B.C., FRIDAY, JUNE 29, 1956—40 PAGES PRICE: 10 CENTS SATURDAY, 14 CENTS

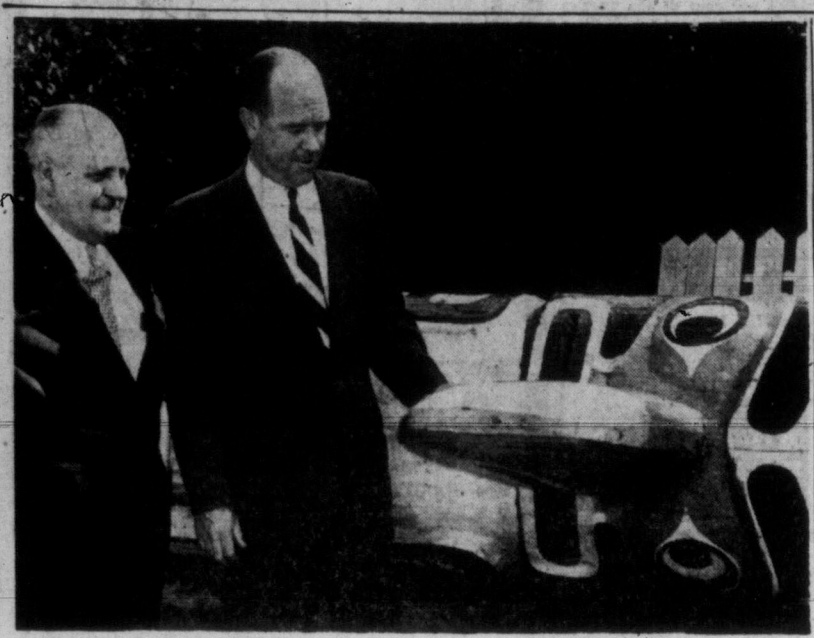

'SMARTEST KIND OF ADVERTISING'

North American Newspaper Advertising Executives' convention delegation had high praise for tallest totem project. "The smartest kind of advertising," said Al Hume, left, Regina Leader Post advertising director; "wonderful promotion for Victoria and B.C.," agreed Doug Craig, vice-president of James Lovick Advertising Agency. Totem will be dedicated at 3 p.m. Monday in Beacon Hill Park. (Times Photo.)

TIMES PUBLISHER Stuart Keate extends welcome to NAEA president Karl T. Finn while second vice-president Charles B. Lord looks on. Victoria Press Ltd. is host to newspaper advertising chiefs here for two days.

11th-Hour Talks Sought To Prevent Steel Tieup

CANUCKS CUT DOWN ALASKAN 'OLD GLORY'

JUNEAU, Alaska (AP)—Fists flew in a "near riot" that followed the cutting down of an American flag Thursday night.

Police said the trouble started when one of five men identified as of the crew of the Canadian vessel Prince George climbed a pole in front of a downtown cafe and cut a rope holding the flag.

Passersby tangled with the men and police were called.

Officers said the men fled when they arrived.

Capt. E. B. Caldwell, skipper of the Prince George, said the "guilty parties will be found and punished severely."

Beaudoin Offers To Resign

Statement Follows Tory Criticism

OTTAWA (CP) — Speaker Rene Beaudoin of the Commons said today he is prepared to resign but Opposition members indicated later outside the House that they will not formally demand that he take such a step.

Mr. Beaudoin said in the Commons he is prepared to quit immediately if a member puts a proper motion asking him to do so.

His statement came after Opposition Leader Drew described as an "utterly unprecedented action" criticism of Opposition members by Mr. Beaudoin in a private letter, parts of which got into print in a Montreal newspaper.

Outside the Commons, the Speaker said he would resign if the motion were approved by the House. This would be an extremely unlikely occurrence because the Liberal and Social Credit parties have already defeated an unprecedented censure motion against the Speaker.

Top-ranking Conservative members said Mr. Drew was pointing his remarks at the government in demanding an election to overcome an "intolerable situation" wherein the Speaker did not hold the confidence of Opposition members in his impartiality.

They added that a motion seeking Mr. Beaudoin's resignation was apparently not called for.

CCF UNDECIDED

A CCF informant said his party had not decided whether to present such a motion but there appeared to be less inclination toward such a move than thought at first.

Mr. Beaudoin spoke to a hushed Commons after the Opposition criticized him for comments he made in a personal letter to a newspaper man about the recent House debate on the censure motion.

CCF Leader Coldwell supported Mr. Drew. He said he feels "sick at heart" of the affair. The only way out from this "intolerable situation" was to dissolve parliament.

New Union Appeal On Eve of Strike

(UP and AP Dispatches)

NEW YORK—United Steelworkers' president, David J. McDonald, appealed to top executives of 12 major steel companies to meet with him today in an 11th-hour effort to head off a paralyzing steel strike.

Industry spokesmen said the chairmen or president of the 12 giant steel producers are in New York and would "give serious consideration to McDonald's request."

Informed sources said they hoped the dramatic meeting would prove the solution to breaking the hopeless deadlock which threatens to trigger a strike by 650,000 steelworkers at midnight Saturday.

Meanwhile Labor Secretary James P. Mitchell announced the government has no immediate plan of invoking the Taft-Hartley Act to prevent a shutdown in the key industry.

Earlier, McDonald had stated that "we can make an agreement in five minutes if the companies want to make one."

The labor leader said "we reached an agreement in just about five minutes last year. We can do it gain."

However, both McDonald and Moreell blamed the present stalemate on the other side and each left little doubt that the gap between them was a big one.

McDonald's request came as the steel industry cooled its multi-billion dollar furnaces in anticipation of the walkout which threatens to be the longest in the history of the steel industry.

$65,000,000 Loss Already Rung Up

It is estimated that the cooling-off process, which takes about three days, plus an even longer time for rekindling the fires if a sudden settlement is reached, will cost the industry 500,000 tons of steel production valued at $65,000,000.

Hopes of averting such a catastrophe appeared grim and across the U.S. business men and consumers girded for the worst.

McDonald made his request for a meeting "at the summit" after Adm. Ben Moreell, chairman of Jones & Laughlin Steel Corp., defended the industry's five-year contract offer on a coast-to-coast TV program.

"We are no closer to an agreement than we were May 28," McDonald said, recalling the date when contract talks began.

Present wages in the industry average $2.46 an hour. The union has asked a "substantial" but unspecified increase and other benefits.

Strike Would Hurt Canada

By VICTOR MACKIE
Times Ottawa Correspondent

OTTAWA — A prolonged American strike would mean shutdowns of plants, shortages and ultimately unemployment across Canada.

Great Canadian projects like the St. Lawrence seaway and power development and the prairie section of the all-Canadian gas pipeline would be affected.

Steel is a vital sinew needed for the industrial expansion underway here. Already in Canada steel is in short supply, due in part to stockpiling by industries anticipating a strike, and due to the terrific demand for steel in expansion programs underway.

The $7,500,000,000 capital investment program planned for Canada would be struck with what one official described as a "staggering blow" by an American steel strike.

Under normal conditions Canada obtains about one-quarter of her steel requirements from foreign sources, mainly the United States. But since the expansion program has multiplied the percentage has been rising so that nearly one of every three tons of steel now used in Canada originated in the U.S.

Juliana Orders Probe of Rumors

Royal Pair 'Grieved' at Report Of Rift Over Woman Faith-Healer

(From UP and Reuters)

THE HAGUE, Holland—Queen Juliana and her husband, Prince Bernhard, today issued an extraordinary joint statement expressing their grief at reports they planned to part. The short statement neither confirmed nor denied the reports.

The government information service issued today's statement from the royal couple. It said:

"The way in which it was judged admissible abroad to expose our family life and the relations in our close surroundings in public has disappointed and grieved us both.

"We deem an investigation into the circumstances which could lead thereto desirable. It is a satisfaction to us that we found Professor Dr. L. P. M. Beel, Professor Dr. P. S. Gerbrandy and Jonkheer Dr. A. W. L. Tjarda Van Starkenborch Stachouwer prepared to make this investigation and give us counsel.

(Signed) Juliana—Bernhard."

ESTRANGEMENT?

Reports, carried in Dutch newspapers only after the foreign press had printed them, alleged in recent weeks that Bernhard was becoming increasingly estranged from the queen because of her reported deep belief in the capabilities of a Dutch woman "faith healer."

The faith healer, Miss Greet Hofmans, was called in by the queen in a desperate attempt to cure Juliana's near-blind daughter. Bernhard was rumored to have objected strenuously to Miss Hofmans.

SURPRISE

The communique came as a surprise. For the last week government spokesmen have repeatedly said that no further communiques were to be issued after foreign press reports that a faith healer called in by Queen Juliana had caused a rift in the royal family.

Shortly after noon today the government information service released a statement to the press signed by the queen and the prince. Five minutes later all newspapers and agencies were ordered not to print the communique, which had to be returned to the government information service.

A government spokesman said additions had to be made to it. Asked on whose authority the communique had been withdrawn, he said the head of the information service, acting for the queen, had given the order.

The second communique was issued two hours later.

WIRE BRIEFS

Hoad Tennis Winner

WIMBLEDON, Eng. (UP) —J. Allen Morris of Atlanta, G., became the first American to reach the men's singles quarter-finals of the Wimbledon tennis tournament today when he recovered from a shaky start to defeat Ashley Cooper of Australia, 1-6, 12-10, 8-6, 3-6, 6-3.

Lew Hoad of Australia, the top-seeded player in the tournament, also reached the men's singles quarter-finals with a 6-4, 6-1, 6-4 victory over his countryman, John O'Brien.

Rebel Against Reds

NEW DELHI, India (Reuters)—A "wave of rebellion" against the Chinese Communists in eastern Tibet was reported in the newspaper The Statesman today by its Darjeeling correspondent quoting Tibetan sources.

Ike Going to Farm

WASHINGTON (UP) — President Eisenhower plans to leave the hospital Saturday morning and spend "at least two weeks" convalescing at his Gettysburg, Pa., farm, the White House announced today.

Victorian Leads In B.C. Golf Final

Mrs. Joan Lawson of Victoria's Uplands Golf Club held a narrow 1-up edge over Miss Colleen Smith of Vancouver after the first 18 holes today in their 36-hole B.C. women's golf championship final at Gorge Vale Golf Club.

Mrs. Lawson, three down after the first seven holes of the match, sank a 60-foot chip shot on the eighth to win her first hole. She carried a 1-up edge into the afternoon round, after sinking a 10-foot putt on the 17th.

Warm Weekend in Store —But Monday Doubtful

An improvement in the weather was promised today by weatherman William Mackie that should make Saturday and Sunday palatable for sports fans.

There will be cloud in the morning, he said, but it will lift before noon, and temperatures are expected to reach 70 degrees.

"Monday is doubtful, though," he said. "We may cacth the fringe of a strom now approaching from the prairies."

A varied bill of fare is offered for the holiday weekend, with baseball, yachting, and World's Tallest Totem dedication ceremonies leading the list.

Little leagues, pony leagues games scheduled, but top base- and softball clubs have several ball attraction will games at Athletic Prk Saturday at 2 and 7.30 p.m. when Farmer Construction and Burnaby Legion will meet in Northwest International League games.

Chinook Club will hold its annual fishing derby Sunday at Saanich Inlet, and yachts entered in the PIYA and PCYA regatta will rendezvous at Sidney Spit.

The yacht race from Sidney to Cadboro Bay will start at 12.25 p.m. Monday, and a predicted log race for power boats is scheduled to end at Cadboro Bay at 5 p.m.

Totem dedication ceremony will be in Beacon Hill Park at 3 p.m., at the site prepared on the seaward site of the grove of trees beside Lovers' Lane.

SOOKE MAN WORLD CHAMP

Jubiel Wickheim, 21, Canadian log birling champion, won world crown Thursday at international "roleo" in Illinois. Champ, who succeeds his brother Ardiel as titleholder, is Sooke contractor. (See Also Page 6).

PRAYER FOR TODAY

ETERNAL GOD, as we approach another anniversary of the birth of this nation, we pray for the vision, strength of purpose, and sense of unity to make Canada a land as great as it is beautiful; through Jesus Christ, our Lord. Amen.

TICKLISH JOB AHEAD

Erection of Tallest Totem Takes Place Saturday A.M.

The world's tallest totem pole will be erected tomorrow.

The big stick, with the finishing touches complete, will be moved from the carving site beside Thunderbird Park out to Beacon Hill Park and placed in the huge "candlestick" holder installed there during the last week.

The big moving job will get underway at 7.30 a.m. and may well prove to be the most ticklish feature of the totem project.

Heaney Cartage and Storage has undertaken the tricky task of doing the one-mile move and then upending the totem into place.

Until the pole is out of the government parking lot and started along lower Douglas there will be no parking of cars on the south side of Belleville between Government and Douglas, and on Douglas south from Belleville for one block.

Main problem will be getting the 127-foot pole around the corner of Belleville and Douglas and then setting it gently into the holder.

Final phase of the totem project takes place Monday afternoon at 2.30 when it will be formally presented by the sponsors, on behalf of the shareholders, to Mayor Percy Scurrah, on behalf of the city of Victoria.

Linked Arm to Arm, Poles Defied Gunfire

FRANKFURT, West Germany (AP)—Poznan workers linked arms and marched defiantly into the fire of Polish soldiers during Thursday's riots, a West German eye-witness reported today from the Polish town.

The correspondent said one Polish soldier, who refused to fire on his countrymen, was shot by a Polish officer.

The bitter workers' uprising in the major Polish city took 38 lives and left 270 wounded, Warsaw's Communist government announced today. The revolt has been crushed and today the industrial city was reported back to normal.

In the west, diplomats speculated what the effect would be on the Kremlin leaders' campaign to downgrade Stalin and ease the grip on the Soviet's satellite subjects.

The trouble exploded with a fury which recalled the uprising of East Germans of June 17, 1953, and the pro-Stalin student demonstrations in Tiflis, Russia this year when up to 100 persons were reported killed.

Western businessmen in Poznan to attend a big trade fair in the industrial city of 300,000 were amazed eyewitnesses to the violent outburst that began at 7 a.m. and evidenly continued all day Thursday.

'JAM' BEATS OUT 'HAM'; CROSSWORD PRIZE $325

Last week's Crossword Contest was just a matter of taste but most contestants unfortunately chose ham instead of jam so none came up with a correct answer and the prize to subscribers for this week's puzzle jumps to $325.

The tricky clue said: "A good thing to have by you when preparing for a picnic."

"Ham" is bought according to requirements but "Jam," a preserve, is the sort of thing you "have by you."

Complete answer an explanation of last week's puzzle and a new contest for this week are on Page 22 of today's Times.

Index to Inside Pages

	Page
VCs Entertained at Canada House	2
City Will Pay Taxes on Elk Lake Land	5
Sooke Log Birler Wins World Title	6

Ask The Times	15	Dr. Alvarez	5	Radio	20
Bridge	18	Entertainment	13	Roberts	15
Brock	4	Finance	8	Sport	10 and 11
Classified	18	Home Garden	5	TV With Lee	19
Comics	12	Island Digest	6	Why Grow Old?	16
Duchess of Windsor	7	London Letter	5	Women	16 and 17
		Penny Saver	16	Your Horoscope	21

Milk Shortage By Next Winter Dairymen Warn B.C. Cabinet

Representatives of Vancouver Island and Fraser Valley dairy farmers warned today that unless they are able to obtain supplies of low-cost feed for their herds a milk shortage will exist by early winter.

In a brief presented to the cabinet through the B.C. Federation of Agriculture the farmers appealed to the government to provide low-interest, long-term loans.

The government was asked to locate an adequate supply of winter feed and protect the farmers from having to pay a prohibitive price as a result of the heavy demand.

The brief said the "drastic situation" was caused by severe frosts in November and the long spring drought which destroyed hay crops.

"While it is true that there is no shortage of milk for the fluid market at the present time," the brief said, "the pinch is being felt regarding milk for manufacturing purposes."

A steel strike'll sure ditch th' pipeline, but not where they want it.

* * *

As th' low man on th' Totem Pole said, "It all adze up."

* * *

If Ottawa's Mister Speaker hez th' last word, it'll prob'ly be "goodbye."

VANCOUVER ENTRIES

FIRST RACE—Six furlongs:
Great Count (Coppernoll) 122
Don Ismael (Sivewright) 115
Sigh Queen (Nell) 105
Pharmorr (Fugate) 115
Sun Sash (Pederson) 115
Netraejean (Williams) 112
Spec So (Frey) 122
Man Of Spirit (Duncan) 122
Overhead (Ventrella) 115
Western Man (Broomfield) 112
Also eligible:
Miss Ruffles (Skuse) 105
Beamers Champ (Haller) 122
Triple Feature (Ulrich) 117
Glen (Gibson) 108

SECOND RACE—Six furlongs:
Prince Denis (Haller) 115
Dr. Phil (Yeutter) 113
Ka-Van (Gibson) 105
Fair Lil (Coppernoll) 108
Joact (Haycock) 108
Aurelle K. (Frey) 115
Broken Bottles (Martinez) 113
Sir Atterbury (Fugate) 110
Phariot (Skuse) 110
Blarney Boy (Pederson) 110
Also eligible:
Teukhan (Arterburn) 112

THIRD RACE—Six furlongs:
Coast Freight (Coppernoll) 114
Kamloops Lady (Pederson) 109
Leona Flash (Ventrella) 109
Bramchant (Martinez) 110
Pacific Chief (Fugate) 113
Loretta's Babe (Nell) 100
Beau Charles (Sivewright) 122
Ten Buttons (Ulrich) 103
Alder Kid (Frey) 110
Nina Bet (Gomez) 109
Also eligible:
Ladner Meat (Skuse) 100
East Cliff (Frey) 114
Bugles Wake (Coppernoll) 108
Miss Garron (no boy) 100

FOURTH RACE—Six furlongs:
Flying Finish II (Haycock) 107
Native Isle (Frey) 115
Friend Jack (Williams) 115
Emulous (Yeutter) 110
Moonweed (no boy) 115
Lady Sadie R. (Ulrich) 100
Silver Su (Nell) 102
Skymony (Broomfield) 110

FIFTH RACE—Six furlongs:
Kellsboro Sue (Coppernoll) 113
Fair Sex (Gominguez) 112
Chants Affair (Martinez) 117
Vidette Lad (Nell) 118
No Home (Arterburn) 117
Mayo (Frey) 117
Willepass (Williams) 117
Radiant Rab (Sivewright) 117
Hindu Fleet (Duncan) 117

SIXTH RACE—Six furlongs:
O U Kid (Ventrella) 113
Ruffian (Filipchuk) 110
Cotton Sampler (Lavoie) 115
Record Time (Haycock) 110
Hallmark (Sivewright) 120
Charm Peddler (Fugate) 114
Cunnamulla (Coppernoll) 115
Camilla B. (Martinez) 110
Too By Fore (Arterburn) 112
Diemaker (Williams) 115

SEVENTH RACE—Six furlongs:
Pacific Kay (Fugate) 112
Flight Khal (Ulrich) 108
Sir Fleetway (Coppernoll) 115
Magic Note (Frey) 118
Sugar Cube (Sivewright) 115
Roumerb (Arterburn) 110

EIGHTH RACE—Mile and sixteenth:
Honey Bill (Suarez) 118
Lady Asia (Ulrich) 113
Can't Wait Long (Nell) 113
Deja (Fugate) 113
Silent Warrior (Frey) 113
Actland (Ventrella) 108
Inverask (Martinez) 113
Robbie's Boy (Haycock) 113
Noble Heritage (Williams) 108
Keynoter (Coppernoll) 118
Also eligible:
French Tower (Skuse) 108
Uncle Art (Skuse) 113
Fiel (Williams) 118
Pending (Gomez) 113

SUB RACE—Six furlongs:
Easter K. (Guarasci) 115
Passin (Coppernoll) 120
Day Shirl (Guarasci) 110
Sunday Painter (Gomez) 120
Free Ticket (Frey) 120
Permit Me (Sivewright) 120
Starboard Lite (Williams) 120
Snap Dragon (Haller) 115
Flashing Light (Martinez) 115
Zee Tee (Coppernoll) 120
Also eligible:
Shabonee's Boy (Fugate) 115
Zacawiskaya (Nell) 110
Elricardo (Pederson) 118
Uncle Chuck (Broomfield) 115
First post: 2.30.

CHEMAINUS — MacMillan & Bloedel Ltd., Chemainus Sawmill Division, will shut down on July 6 for the annual two-week holiday period.

ST. LAURENT, PEARSON WERE THERE

VCs Meet Former Buddies At Canada House Party

LONDON (CP) — Canada House in Trafalgar Square became an international rendezvous for two hours Thursday night.

Norman Robertson, Canada's high commissioner in London, invited the Canadian Victoria Cross winners in Britain for the VC centenary celebrations to drop around. Prime Minister St. Laurent and External Affairs Minister Pearson came along too.

Three New Zealand VCs heard about it, and then popped in to see some Canadian buddies. One of them, Harry Laurent, chatted with the prime minister and confirmed a long-held belief—that far back in the St. Laurent history in France, his family in New Zealand and the St. Laurents of Canada were probably related.

"We dropped the Saint in front of our name, though," he said.

His friend, Jack Grant, renewed a friendship with Milton F. Gregg, now Canada's labor minister.

For Sgt. Ernest (Smokey) Smith of New Westminster, it was a chance to meet Lord Tweedsmuir, son of a former governor-general of Canada. "He was my old company commander," said Smith, now an army recruiting officer.

Over in a corner sat two of the oldest members of the Canadian contingent, Michael (Mickey) O'Rourke and Col. Cyrus Peck.

O'Rourke, of Vancouver, decided at the last moment to attend the London VC celebrations, and his passage was arranged by an anonymous Vancouver resident.

"When Mickey heard Col. Peck was coming, he decided they'd think he was a sissy if he didn't come too," his sister, Mrs. Sadie King, explained.

Col. Peck of Sidney, B.C., is 84. O'Rourke, still with a broad Irish brogue, is 81.

Library Head?

R. L. Davison, former head of the Vancouver Island Regional Library, has been recommended for appointment as superintendent of the Provincial Public Library Commission.

Education Minister Ray Williston said Thursday the appointment must be approved by the Civil Service Commission.

Mr. Davison would succeed C. K. Morrison, retiring this year.

Round-the-Clock Dental Repairs For Vancouver

VANCOUVER (CP)—The Dental Technicians Society of B.C. says it will come to the rescue of people who run into denture troubles at awkward moments.

A 24-hour dental repair clinic, the first in western Canada, has been inaugurated by the society here. Emergency repairs can be obtained by dialing Marine 6612 anytime—holidays and Sundays included.

"This service will be of great value to citizens who find themselves in embarrassing situations while away from home," said a society spokesman.

LIVING COST IN U.S. HITS ALL-TIME PEAK

WASHINGTON (AP)—Living costs in the United States rose sharply in May, sending the government's index to a level equalling the all-time peak of October, 1953. The labor department's bureau of statistics said the index rose four-tenths of 1 per cent to 115.4 per cent of the 1947-49 base. This is 1.1 per cent above May last year and is the same that was reached in October, 1953. Labor department officials called the May living cost jump "unexpectedly large."

LADYSMITH (CP) — City council has passed a by-law approving the sale of unpasteurized milk.

SPECIALS IN COSMETICS
HELAINE SEAGER—NEW—PINK ICE FACIAL
Liquid and Combinations
Coty's Casual Colognes $2.00
Hudnut's Brilliantine and Free Comb.
Dependable Rx Prescriptions ACCURATELY FILLED
Corner Fort and Douglas
OWL DRUG CO. LTD.
DIAL 4-5321
Delivery Service

YOU CAN COOK, HEAT AND HEAT WATER WITH A
Gurney

OIL-BURNING Kitchen Range
COMPLETE WITH
CYCLOS OIL BURNER
Priced from 309.50 to 359.50
Prices include complete installation. Absolutely NO EXTRAS
Range Features Include
• Even-heat oven
• Polished cooking top
• Glistening white enamel exterior
EASY TERMS • TRADE-INS ACCEPTED
★ WE SELL ★ WE INSTALL ★ WE SERVICE
C. J. McDOWELL
PLUMBING AND HEATING LTD.
1000 DOUGLAS STREET PHONE 3-4138

DREAM FOR SALE—
At a Price that'll open Your Eyes

A DREAMBOAT, that's what they're calling this stunning Buick SPECIAL. And in all truth, it is a sight for starry eyes.

But, if you think that owning a Buick is just something to dream about, here's some happy news.

Eye-catching, sight-catching as it is, this beauty is built for stirring action—and priced the same way.

To sum it up quickly:

For only a few dollars more than you'd pay for the well-known smaller cars—for even less than some models of those very same cars—you get all the big-car power and performance, the pace and the grace that are Buick for 1956.

It's the taste and distinction of Buick styling. It's the walloping thrill of Buick power, surging from the new 322-cubic-inch V8 engine.

It's the level buoyancy of Buick's ride, the finger-tip ease of its handling, the sheer luxury of its interior comfort and roominess.

Here, too, if you want it, is Buick's advanced new Variable Pitch Dynaflow*. With blazing getaway and amazing gas economy, it's the last and the thriftiest word in modern transmission.

How about finding out for yourself what a bargain this Buick SPECIAL is. What a joy to command, what a sweetheart to drive. Come in this week—we'll be looking for you, to make your dreams to true.

*New Advanced Variable Pitch Dynaflow is the only Dynaflow Buick builds today. It is standard on Roadmaster, Super and Century—optional at modest extra cost on the Special.

A GENERAL MOTORS VALUE

What's NEW in the '56 BUICK SPECIAL?
NEW 322-cubic-inch V8 engine of 8.9 to 1 compression ratio—highest ever for this bedrock-priced Series.
NEW Extra-Massive Frame and Precision-Balanced Chassis, engineered all new from front to rear for extra-rugged roadability
NEW Deep-Oil-Cushioned Luxury Ride—with all-coil springing and true torque-tube drive
NEW Sweep-Ahead Styling—with choice of Fashion Color Harmony inside and out
NEW Smooth-Action Brakes with Centre-Groove Linings and Suspended Pedal
NEW Stepped-Up Gas Mileage
NEW Interlocking Safety Latches and Safety-Aim Head Lamps

Best Buick Yet

SEE JACKIE GLEASON ON TV Every Saturday Evening

WHEN BETTER AUTOMOBILES ARE BUILT BUICK WILL BUILD THEM

M-2036A

Enjoy 4-Season Comfort in your new Buick with genuine FRIGIDAIRE CONDITIONING

EMPRESS MOTORS LTD.
900 Fort Street Phone 2-7121

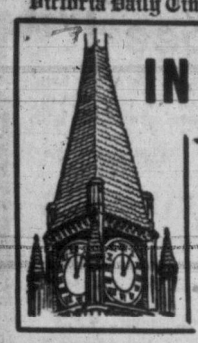

IN PARLIAMENT

Jobless Relief Bill Approved

(From Times News Services)

The federal government's proposal to share with the provinces and municipalities part of their unemployment relief assistance costs has been approved by the Commons.

The legislation leaves to the provinces and municipalities the responsibility for all relief costs if the number of needy unemployed is .45 per cent or less of a province's population.

This percentage, based on June, 1955, figures, gives this breakdown by provinces: Newfoundland 1,854 persons; Prince Edward Island, 486; Nova Scotia, 3,073; New Brunswick, 2,511; Quebec, 20,340; Ontario, 23,323; Manitoba, 3,820; Saskatchewan, 4,000; Alberta, 4,797; British Columbia, 5,872.

The federal government will share with the provinces—on a 50-50 basis—the costs of relief extended to needy unemployed in excess of the .45 population percentage.

The House gave the measure second reading, clause-by-clause study and third and final reading in one day. It now goes to the Senate.

Meanwhile, the Senate exhausted all business before it and recessed until July 17. However, it could be recalled before then if sufficient business comes to the upper House from the Commons.

The last item of business disposed of was approval of the report of the Senate finance committee. However, criticisms in the report against the government of Canada annuities plan was given a sharp rebuttal by Senator David A. Croll (L-Ontario).

He said the limit on such annuities should be doubled to $2,400. The present limit of $1,200, set in the 1930s, was inadequate because of the decline in the dollar's purchasing power.

'Sabotage' Charged in Grain Handling

Hazen Argue Thursday described CPR supply of boxcars for grain movement in the West as a mess, "adding it appears the railway is deliberately trying to sabotage the orderly marketing of grain through the Canadian wheat board.

The CCF member for the Saskatchewan constituency of Assiniboia, made the charge before the Commons agriculture committee. He closely questioned members of the Interprovincial Farm Union Council about the supply of boxcars in the West.

Mr. Argue asked council member A. P. Gleave, president of the Saskatchewan Farmers' Union, whether he agrees with the "sabotage" assertion regarding the CPR.

Mr. Gleave said he had no conclusive figures but believed the CPR at one period had been 144 cars a day short of its allotment. On the other hand, movement of boxcars over CNR trackage to elevators had been fairly good. The CNR was up to its quotas.

Mr. Argue asked whether the CPR was thought to be using for some more lucrative freight the boxcars that should be allocated for grain haulage.

Mr. Gleave said he had put that question to transport controller Roy W. Milner, who has control of boxcar allocations, but had been told that was not the case.

Parliament's capital punishment committee voted 20 to 8 to retain the death penalty for murder in Canada, it was learned Thursday.

Eleven written votes were cast by members who did not attend Wednesday's committee meeting—10 in favor of retention and one against.

The vote was recorded at a 20-minute meeting of the Commons-Senate committee on capital and corporal punishment and lotteries. Its report later was tabled in Parliament.

The report urged retention of the death penalty but suggested that electrocution or the gas chamber be substituted for hanging.

Committee member Harold Winch (CCF, Vancouver East) said in an interview Thursday that he is convinced the committee's report "is based on what may or may not be a correct conclusion that we should not make recommendations ahead of what the majority considers to be public opinion."

Main criticism directed at the measure Thursday was that it does not go far enough. Harold Winch (CCF, Vancouver East), for one, said the federal government should bear full responsibility for relief to the jobless.

Mr. Winch said the relief bill is "a terrific advance" for a Liberal government whose answer to unemployment in the 1930s was police clubs, tear gas and the Riot Act.

The answer to the problem of unemployment relief was an over-all federal social security program. A division of responsibility among various levels of government would result in inefficiency, duplication and suffering.

Welfare Minister Martin said the provincial and municipal governments should care for a certain "threshold" percentage of their unemployed.

He said six provinces — all except Nova Scotia, Quebec, Ontario and Alberta—have signed agreements to receive the federal assistance, retroactive to July 1, 1955. Only Newfoundland and British Columbia so far had made claims under the agreement, the former claiming about $1,400,000 and the latter $720,000. Average relief cost in Newfoundland was about $11, and B.C., $30.

JIM WATT

Jim Watt announces the opening this Saturday, June 30, of his new Shell Service Station at the corner of Station and Sooke Roads.

To help celebrate Jim's return to the service station business, a grand opening has been planned for Saturday. Door prizes, corsages for the ladies, presents for the men, novelties, candies and a merry-go-round for the children.

You are invited to drive in and look over this new, modern Shell Station . . . featuring the latest equipment and a complete line of world-famous Shell products. ***

King's Offer You The Largest Selection of Quality Casuals

King's 714 YATES Next to Birks

STANDARD'S Colossal JULY CLEARANCE

DRAPERIES

On our Second Floor—Huge tables loaded with tremendous values in Short Ends, Discontinued Lines and Travellers' Samples in sizes large enough for slip-covers, draperies, etc. A great clearance for new fall stocks.

TABLE 1
Big choice of prints and plain goods in lengths up to 35 yards. Regular to $2.95 yard. BUY THEM NOW AT CLEARANCE.
1.49 yd.

TABLE 2
A huge selection of SHORT LENGTHS to 10 yards. All materials, all colors and patterns. CLEARANCE,
½ Price

TABLE 3
Clearance of discontinued samples of PRINTS, PLAINS, UPHOLSTERY and DRAPERY FABRICS. CLEARANCE, all at
½ Price

TABLE 4
Odds 'n' Ends Table, with sample bedspreads, draperies, curtains, pillows, shower curtains, some slightly soiled.
½ Price or Less!

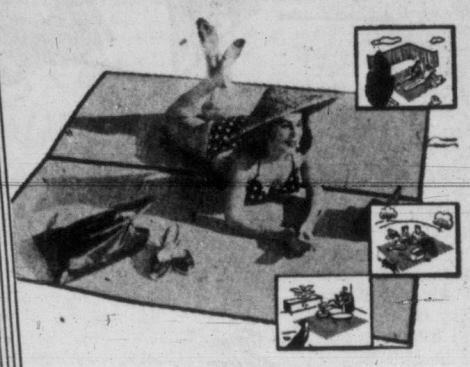

Special—50 Only
GOZA MATS

As illustrated. Ideal for any room in the house—the very thing to lie on, on the back lawn or beach. They also make excellent sun shades. 3x6 feet. Special clearance—
2.49 EACH

CARPETS

200 YARDS ONLY—Axminster and Wilton carpet for runners or wall-to-wall installation. In lengths up to 40 yards, in PLAINS or CHINTZES. 27 inches wide. Regular to $9.95 yard. TO CLEAR—
6.95 YD.

HEAVY QUALITY COTTON BROADLOOM with rubberized back. In mahogany, green or gold colors, all 12 ft. wide. It's beautiful, long-wearing, easy to keep. TO CLEAR—
5.49 SQ. YD.

CARPETS in wide range of sizes, 3x9 to 9x13.6, made from roll ends! All bound and ready to lay all very specially priced for quick clearance. MANY AS LOW AS
½ Price

LARGE GROUP of discontinued CARPET SAMPLES in various convenient sizes, from 18x27 inches to 54x54 inches. Big choice of colors and patterns. ALL Approx.
½ Price

LINOLEUM

INLAID LINO in Jaspe and Moire designs, in huge color selection. Canvas base. Reg. $1.79 sq. yd. TO CLEAR—
1.19 sq. yd.

PRINTED LINOLEUM, with felt base, in geometric and floral designs. Reg. $1.29 sq. yd. CLEARANCE,
99¢ sq. yd.

INLAID LINOLEUM in block and tile design, attractive color range. Ideal for kitchens and bathrooms. Reg. $2.59 sq. yd.
1.98 sq. yd.

LINOLEUM TILES, heavy quality, in fine grained effect. Full ⅛ inch thick. Reg. 21½c each. SPECIAL to clear—
16¢ ea.

PLASTIC FLOOR COVERING. Inlaid plastic in cream, green, blue or taupe. Pore-free surface for cleaning ease. Reg. $3.40 sq. yd. CLEARANCE—
1.98 sq. yd.

LINO REMNANTS, offering odd lengths of inlaid and printed linoleum in a big choice at big reductions.
25% to 50% Off!

Beautiful 8-Piece 18th Century English Mahogany
DINING SUITE

★ Solid Eastern hardwood interior!
★ Rich hand-rubbed mahogany exterior!
★ Large Duncan Phyfe-style extension table!
★ Shield-back side and armchairs!
★ Credanza-type buffet!

Reg. $650.00
495.00
NO HOLD ORDERS

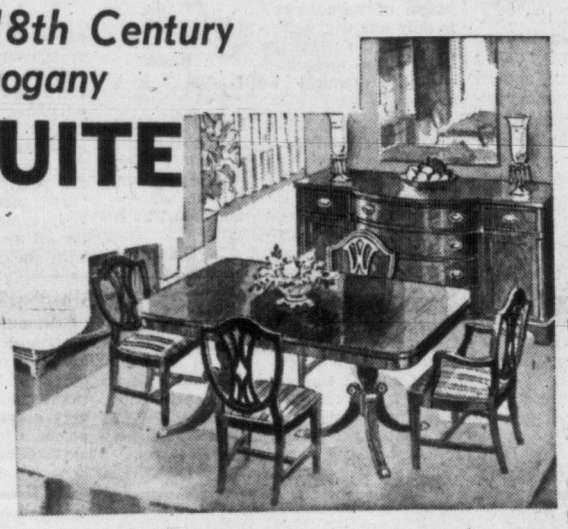

$49.50 DOWN, $23.00 PER MONTH
Including carrying charges, tax extra.

MODERN DINING SUITE

A quality 8-piece dining room suite in warm, light "Bella-Rosa" mahogany.
★ Solid Eastern hardwood interior!
★ Solid mahogany legs and trim!
★ Very comfortable side and arm chairs!
★ Spacious extension table and roomy buffet!

Reg. $450.00
349.00
NO HOLD ORDERS

MAHOGANY CHINA CABINET

Large size cabinet in beautiful gleaming mahogany. Base has three drawers and two side cupboards, top has three shelves and glass doors. Regular $175.00. CLEARANCE—
99.00
NO HOLD ORDERS

SHELL Split-Cane CHAIRS

Relax in a basket . . . 20 only, imported hand-woven, varnished rattan, satin finish, black wrought iron base. SPECIAL—
8.95 EACH

FRIGIDAIRE 8-Cubic Foot Refrigerator!

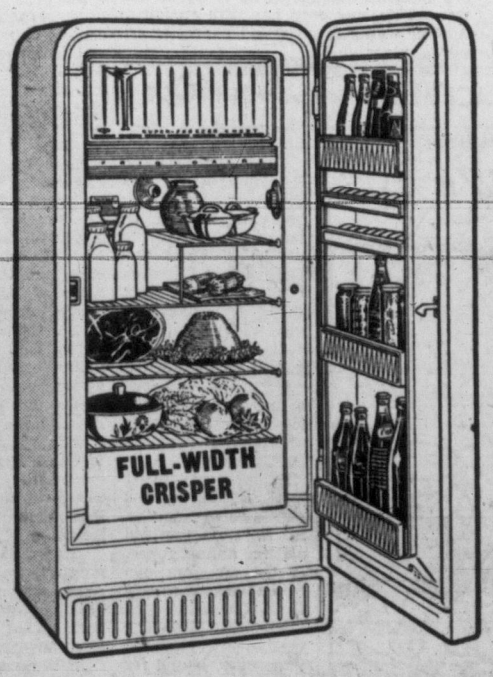

★ ROOMY SUPER-FREEZER CHEST, cross the top style, holds generous supply of frozen foods.

★ COOL, COLORFUL FOOD COMPARTMENT for big-appetite capacity in small kitchens! Two full-width and handy half-shelf!

★ NEW BUTTER COMPARTMENT adds even more convenience to the big storage door. Five roomy, full-width door shelves, too!

★ FULL-WIDTH CRISPER, holds nearly half a bushel of fresh fruits and vegetables in "just-right" cold!

★ ECONOMICAL FRIGIDAIRE METER-MISER, gives just-right cold, day in, day out!

See this beautiful model now, snowy white durable dulux exterior, cold-control, automatic interior light and other features.

259.95

$25.95 DOWN, $12.00 PER MONTH
Including carrying charges, tax extra.

POPULAR Split-Cane TUB CHAIRS

36 only — Comfortable, popular split-cane TUB CHAIRS, ideal for bedroom, den, living room. Light and easy to move. SPECIAL
4.98 EACH

TRILIGHTS - TORCHIERES

Your choice of Bronze Tri-Light or Torchiere, 100-200-300 light! Trilight complete with assorted color shade, Torchiere complete with cream reflector. Take your choice, pay only
11.95 Complete

Standard FURNITURE DENNYS OF VICTORIA

2-5111 737 YATES 2-5111

Standard Is Best—the Largest, with the Lowest Prices in the West

Victoria Daily Times

THE HOME PAPER — Established 1884

Published every afternoon except Sunday by The Times Publishers Limited, 2631 Douglas Street, Victoria, B.C. The Times is a member of the Audit Bureau of Circulation; The Canadian Daily Newspaper Publishers Association; the Inter-American Press Association; the International Press Institute, and of The Canadian Press, which is exclusively entitled to reprint the local news published herein, and whose report may not be used without permission. Rights reserved on special dispatches and features. Authorized as Second Class Mail, Post Office Department, Ottawa.

STUART KEATE, Publisher. BRUCE HUTCHISON, Editor.

All the Power We Can Get

IT IS TO BE HOPED THAT PREMIER Bennett and Mr. Lesage will reach agreement, at their forthcoming conference, on the future of the Columbia River; for on that huge source of electrical power the industrial future of British Columbia largely depends.

There will be no agreement, however, between the Federal and Provincial Governments on the sort of terms suggested from time to time by Mr. Bennett. But he has taken no positive stand yet and presumably is willing to compromise.

The dispute between the two Governments so far relates to what are called downstream benefits, to be created in the United States when Canada dams the Columbia at Mica Creek, north of Revelstoke. As water is stored behind the dam, the usuable flow through American turbines south of the boundary will be increased, to raise their output by perhaps 2,000,000 kilowatts.

The Canadian Government will demand payment for these benefits from the United States not in cash but in power; will expect the United States to transmit back to Canada at least half and perhaps more than half of this increase.

Since the Federal Government alone controls the flow of international rivers and alone can negotiate with the United States, its word must be final. The Provincial Government can decide who shall build the Mica Creek dam, and on what terms. It cannot settle the bargain with the United States, which is the nubbin of the dispute.

As laid down in the case of the abortive Kaiser dam deal, the Provincial Government's policy is to seek only about 20 per cent of the extra electricity created in the American power plants—a figure quite unacceptable to Ottawa.

Mr. Bennett apparently was prepared to take no American power at all but, instead, to accept cash payments for the downstream benefits. The Federal Government will never consent to any such arrangement. It wants maximum power for Canada, not cash.

While Mr. Bennett is not finally committed to any definite program on the main stream of the Columbia, he seems to be thinking of the cheapest possible development. American capital would pay the cost of the master dam at Mica Creek. Canada would enjoy all the power created at the dam site and, with a dam built at the cost of the United States, that would be, ostensibly, cheap power. But indirectly we would pay a high, though disguised price for it.

Mr. Bennett apparently is willing to accept only 20 per cent of the extra American power, as in the case of the Kaiser scheme. The Americans would get 80 per cent of it in return for building the dam. That loss of power, in the opinion of the Federal Government, is too heavy a price. We would then be paying a hidden subsidy, by loss of power, to secure fictitiously cheap electricity at Mica Creek.

Ottawa insists that Canada secure the last possible kilowatt of power from the Columbia, on both sides of the border, on the assumption that it will be needed by our expanding population and industry before long. This view is supported by the growing use of electricity in British Columbia. Within ten or twelve years the metropolitan area around Vancouver, and Vancouver Island as well, will face a power famine, unless the Columbia is fully harnessed, or unless we are prepared to dam the Fraser at the cost of damaging or destroying its salmon industry.

According to the annual report of the B.C. Electric Railway, southern British Columbia will need 7,000,000 kilowatt hours of electricity by 1980. At that time, with every coastal power site in use, our output will be about 1,000,000 kilowatts, without the Columbia.

Clearly we shall require all the power we can get from the Columbia, both at Mica Creek and from the American power plants. The whole provincial economy hinges on maximum use of the great river.

That fact is the basis of the Federal Government's policy in its approaching negotiations with the United States. Mr. Bennett would be wise to accept Ottawa's basic assumption. He cannot control Canada's bargain with the United States; with his power to grant or refuse a water license on the Columbia he can facilitate or hold up the whole development of the river. Undoubtedly he is as anxious as the Federal Government to get this work under way—it will take at least ten years to complete—but Canada cannot accept any plan which, by giving us a dam for nothing, would deprive us of the downstream power essential to our future.

Price Unknown

PREMIER BENNETT HAS A right to congratulate himself on the sale of $40,000,000 worth of British Columbia bonds in New York, but his statements announcing this sale are puzzling.

He says the provincial debt will be paid off in 1962 by the sinking funds now accumulating. He means, of course, the direct debt, as specified in his own bookkeeping system. The debts of the P.G.E., the Toll Bridge Authority, and the Power Commission—for which the New York loan was floated—are guaranteed by the provincial Government and actually are provincial debt.

Mr. Bennett has long denied this but, apparently forgetting his past statements, he now says that in 1962, when the provincial debt is extinguished, the annual appropriations presently used to carry it will be used to pay off the debt of the toll bridges.

If the debt of the toll bridges is not provincial debt, why does Mr. Bennett propose to pay it off out of provincial revenues? Because, of course, it is a provincial debt, like all sums guaranteed by the Government, and Mr. Bennett knows it.

Another question is raised by the New York loan: How much will the money finally cost us? Mr. Bennett does not know. He cannot know. For he cannot fortell the value of Canadian money, in terms of American dollars, on the date when the loan must be repaid; or even before that, when we shall be paying interest in American dollars every year.

For the moment the Canadian dollar is worth more than the American dollar. We lose nothing and gain a little by borrowing in the American market. But this may well prove a temporary advantage, for our dollar is maintained at its existing level by a situation which is quite extraordinary and unlikely to continue.

Our trade with the United States being heavily balanced against us, our dollar would naturally fall below that of our neighbor, if no other factors were involved. Fortunately, the trade deficit is overcome by a huge importation of American dollars, in the form of industrial investment and government borrowing, like that recently arranged by Mr. Bennett.

Any fall in that tide of capital, lacking a better balance of trade, will reduce the value of the Canadian dollar below that of the American dollar. As British Columbia must pay interest, and repay capital on its loan in American funds later on, we may find ourselves buying expensive American dollars for the purpose. Then the loan will cost us more than the figure of about 3.84 per cent that we are paying today.

Mr. Bennett is taking that chance and perhaps had to take it to get the money he needs for various construction projects. No doubt he first sounded out the Canadian bond market and found it unreceptive, or unwilling to pay the price he demanded.

Mr. Bennett seems to have forgotten in this transaction his former views on the Canadian dollar. He has urged the Federal Government to reduce the value of the dollar to ninety cents in terms of the American dollar. If the Canadian Government were unwise enough to follow his advice Mr. Bennett would find himself paying the American investors a ten per cent premium on their latest investment in British Columbia bonds, just as all Canadian consumers would pay ten per cent more for all American imports. Is that what he still advocates?

Mr. Bennett's statement that our debt will be retired in 1962 is a genial fiction. His views on international exchange will not be taken seriously by any national government in its senses.

A Step Closer?

RED CHINA'S PREMIER CHOU En-lai notes in a speech at Peiping that the cold war has become "increasingly unpopular." His version of the new approach to international affairs may be seen in his offer to negotiate a settlement of the Formosa problem.

At the same time, it must be noted that the subject of negotiation would be "steps and conditions for the peaceful liberation of the island." In other words, Chiang Kai-shek is going to lose his island fortress either way, by fighting or diplomacy.

It is not likely the Nationalist leader will give up so easily what he has hung on to for so long.

It will take more than this offer to settle the Formosa question. But the offer at least is an improvement on past announcements, and with encouragement might lead to a final compromise on a problem that not long ago had the world on the brink of war.

A Lot of Muscle Just to Hold an Olive Branch

Chips

BY DAVID BROCK

AS A coast-dweller, I wish to file a protest against an editorial in a coast newspaper. Writing about the ugliness of the PGE right-of-way in West Vancouver, some anonymous bloke says the embankments are already being turned into a jungle, a ragged jungle, by means of "salal and other uncontrolled bush growths." I fancy that most of what he sees is really salmonberry, and I will join him any day he likes in hating it. A jungle of salmonberry is only one degree better than the wreckage left by the misguided use of chemical weed-killers, such as 2-4-D.

Brock

I doubt very much if salal has had time to take any hold yet on the raw embankments. Salal lacks that feverish haste to get on. But if any does appear, I hope nobody will class it with salmonberry as just another "uncontrolled bush growth."

Salal is lovely stuff. In California they are wise enough to use it a good deal in floral arrangements. It is easy to bleach, with any common chlorine preparation, and you can then paint or dye it to suit your floral composition. I am not sure that I want to do that. But if anyone wants to hire government crews to go round stamping out the lovely wild salal, I'll be willing to go round at night bleaching and disguising the stuff to save it from the reformers.

HOW TO BE HEALTHY

A MAN on the bus was talking very loud to me about personal affairs that were none of his business. They were even less the business of the strangers who kept turning round to stare at us. To choke him off, I began giving him nonsensical answers. Some of these answers, I am glad to say, made him a little dizzy. In fact, one of the answers was so outrageous, he could only bellow "Look here, Brock, you're even drunker than I am, everyone is turning round and staring at you. Pull yourself together, old boy."

Because of the way he embarrassed me, nature has mercifully allowed me to forget most of the conversation. But I remember one thing. He had dismissed somebody as a mere masochist, a chap who enjoys his own suffering. To mix him up and keep him quiet for a few instants, I said nobody should be too contemptuous of the masochist.

MASOCHISTS, I said, are very healthy types. They positively enjoy suffering. The average fellow simply can't stand suffering, real or imaginary, and he caves in. Cracks up. But the masochists laps it up. Takes it in his stride, and asks for more. And here we are, in a world absolutely made to order for chaps who enjoy suffering . . . handed to them on a platter, it is, with parsley round it. And what happens? Allegedly healthy people reject this masochism, and as a result they go round looking nervously for an ease and joy which don't exist. At the best they become frustrated and bitter. At the worst, they go on the crumble, and begin to slip their mental discs. So never reject masochism.

THIS nonsense, naturally, was simply rattled off to confuse my loud-talking acquaintance. The more he dismissed me as an idiot, the happier I'd be. But on writing this nonsense down, I begin to wonder if maybe there isn't some little grain of truth in it, at that.

Perhaps I have got carried away by my own preaching . . . like the old prospector in the old story, who got into an over-crowded heaven in which there had been no room for him. He circulated a rumor, in the prospectors' section of heaven, that there had been an amazing gold strike in hell, and all the old prospectors poured out through the pearly gates. When St. Peter said "Well, there's lots of room for you now, boy, come on in," the old prospector turned away, saying he figured he'd go with the rush . . . there might just be something in that there rumor, at that.

MORE HEALTH NOTES

THE other day a chap wrote to The Times (London) on the subject of smoking and health. He said that in the old days, when smokers were healthier than smokers are now, smokers did a very great deal of spitting. So might it not be a jolly good plan to return to the old spittoon or cuspidor? I wouldn't know about this. But it would certainly bring a new trend in interior decoration.

STILL MORE HEALTH NOTES

FOR 35 cents you can buy from the British Medical Association a report on faith-healing and kindred matters. I have read only extracts. The extract I like best is this: "One doctor said: 'The practice of magic, both white and black, was widely spread in my Devon practice. I had one definite death from witchcraft . . . or I suppose I should say suggestion . . . while I was there. The practice of charming away warts is extremely effective.'" How I should love to charm away some of the human warts, the people who are nothing but ugly bumps on the surface of my life. Is there a little bit of Devon in this little bit of old England? Does anyone sell charms in or near Victoria? Old Devonians, speak up, you have a customer.

THE CRUEL DECEIVER

DID you read about the bride who left her groom, Mr. George Trout, one hour after their wedding in Redwood City, California? This was his ninth wedding, she found to her horror. She had thought it was only his sixth. You can imagine what a shock to her it all was. This was only her fifth wedding. A fiver wants to go round with a sixer, not a niner.

DENNIS THE MENACE

From Our Files

June 29, 1896—The Salvation Army has moved into its new barracks, the old Alhambra Hall at the corner of Yates and Government streets. Commissioner Eva Booth is expected to visit Victoria July 22.

June 29, 1916—The annual meeting of the donors and subscribers of the Royal Jubilee Hospital yesterday afternoon showed the conditions of the institution materially improved during the past twelve months. R. S. Day presided and the annual report of the directors was read by secretary G. T. Carver.

June 29, 1936—The veteran yawl Minerva, Vancouver, bound for Victoria for this week's regatta, ran aground off Salt Spring Island and blew up. Owned by H. A. Wallace, she was valued at $1,500.

As Our Readers See It

Senior Citizens

Would you be kind enough to grant me space in your paper to ask whether anything is going to be done concerning decent housing for senior citizens—ages, ranging from 65 years—who, like myself took the pension under the means test.

The land need not worry officials—a few acres of Garibaldi Park—gratis, the house plan, a one-roomed concrete house fitted as three rooms, each with a garden plot for vegetables and small fruits.

As many, compulsorily retired, can help actively, building costs need not be exorbitant. B.C. residents to come first, naturally.

The 1-roomed house referred to, can be found in the catalogue of The Portland Cement Co., Montreal, and will pass all necessary requirements. Many of us senior citizens have furniture. I, myself, have three rooms of it—crammed into a single basement room and have put up with this for years.

(MISS) A. C. HEAD.
4255 Rumble street,
S. Burnaby, B.C.

Religion and the Anxious

Religious controversy is frequently met with in your correspondence columns which leads me to believe that your readers may be interested in the following.

The regular sermon carried in the Times Weekly Review for June 14th is headed; "Test of a Man's Religion" and ends: "The fundamental question about a man's religion must always be not what religious experiences come to him, important and creative as these may be, but what is it doing to his character, his personality; whether or not his life is characterized by the love of his fellow men."

Recently Norman Birnbaum, an American sociologist now a lecturer at the London School of Economics, gave a talk on the BBC on "Religion in America." He began; "The United States is now experiencing a religious revival . . . Three out of every five Americans attend church regularly." Further on he said; "In fact, belonging to a church is fast becoming the only acceptable mode of being an American.

"And it is on Americans as the chosen people that the light of God shines in the new American theology . . . But what Americans derive from their churches is something rare in the previous history of the Judaeo-Christian tradition; not consolation, not hope, not prophecy but reassurance."

Mr. Birnbaum considers that to understand the religious revival an enquiry, "into the human soul in a social situation of great strain and peril; a situation of unprecedented material prosperity," is necessary. Since this prosperity leads many Americans to be "pursued by grave inner doubts as to the value of their lives."

The conclusion reached is; "It is the anxiety of existence itself, which haunts those with two automobiles as well as those who walk."

Does not this support the view held by many social scientists that it is the anxious—the self-centred—who are religious and full of fear? The humanists—the non-religious—on the other hand are convinced that life is challenging and cheerful for all who are filled with social consciousness.

M. N. SHERMAN,
2901 Seaview Road.

Rising Prices

I noted that item in the news, in which Sen. Estes Kefauver is reported as saying "I should like to see a Congressional inquiry into what makes up the price of an automobile."

As merely a pedestrian, I observe that one of the major bread companies have announced that "rising costs" have forced a one cent per loaf increase in the price of their bread. So, in the terms of the campaigning senator, "I should like to see some kind of official inquiry into the price of the loaf?"

My understanding is that there has been no significant change in the price of wheat—and that the latter valuation is the same, clear across Canada? Obviously, the aforesaid "rising costs" are not down on the farm? One of my farm friends assures me that the breadgrain—without which there would be no loaf—is a rather insignificant slice in the cost of the loaf to the final consumer. In other words, if the wheatgrower donated the grain "free, gratis and for nothing," according to my friend, "your 20-cent loaf would still cost you almost 16 cents."

Yes, indeed, I'd like to see the price of the urban loaf taken apart?

"STAFF OF LIFE"

Open Season

An extraordinary statement has been made in Vancouver by the deputy federal co-ordinator of civil defence, Major-General J. S. Hatton. "Someone might have to be shot," he said, "if he refuses to obey orders—we have to develop self-discipline."

If the retired military gentlemen who have taken Canada's civil defence in their charge shoot large numbers of civilians their task will be much easier. If they shoot only a few, a postwar problem may arise of a kind which occupies the Irish to this day.

In the time of "The Troubles," a patriot, out shooting one night, missed his policeman and killed a neighbor's cow. The question has not yet been settled as to who should pay for the cow.

A. D. ROSS.
7 Hampton Court, Cook Street.

Victoria Cross

In connection with the Victoria Cross commemoration — hundred years — now going on in England, some of your readers may be interested to know that the similar institution in Holland, the "Militaire Wilhelmsorde" had its birth on April 30, 1815, so, now over 141 years ago.

The Dutch cross has four words: "Voor Moed, Beleid, Trouw"—For Courage, Sagacity, Faithfulness. Those who have earned that distinction are joined in an association whose members meet every year.

F. H. STAVERMAN.
Langford Lake.

FROM WASHINGTON — By JOSEPH ALSOP

Time to Close the Gate

THE more you study the Middle Eastern crisis, the more you suspect that the essential preliminary of the Soviet intrusion in the Middle East was the famous Summit meeting at Geneva, with all its adman's hopes and glories. Tentative discussions of the crucial Soviet-Egyptian arms deal had of course been opened in the month or two before the Summit. Yet before boldly probing for the very vitals of the Western Alliance the Soviet leaders must at least have wished to know how the West would react. They got the answer at the Summit.

Alsop

The President of the United States and the Prime Ministers of Great Britain and France went to Geneva with the singular purpose of proving that the great powers of the West were passionately, unshakeably dedicated to peace at any price. There was no better way to encourage the Soviets to take any cold war risk they chose.

In addition, it is now known that President Eisenhower actually mentioned the Soviet offer to sell arms to Egypt to Bulganin and Khrushchev. According to authentic report, the President was airily told that this was "just an ordinary commercial transaction."

Aggression Encouraged

Apparently this piece of arrant nonsense was not treated with the contempt and indignation it deserved. So the Soviet leaders left Geneva with complete assurance that they could safely stick a shiv right into the most vulnerable point of the Western Alliance.

Even then, energetic action might well have prevented the worst from happening.

Egypt's President Gamal Abdel Nasser had asked for a small quantity of American arms long before he began his talks with the Soviets. His sole concern was then to get some arms—any arms at all—to satisfy the army on which his power depended.

All competent observers in Cairo agree that Nasser did not foresee the volume results that the Soviet arms deal would produce.

On this point, the American government had received a long series of frantic warnings from our Ambassador to Cairo, Henry A. Byroade (who is now, apparently, to be made a scapegoat). These warnings were ignored. The American arms were witheld. The Soviet-Egyptian arms deal went through.

Thus Nasser emerged as the predominant figure in a greatly strengthened Arab nationalist movement, made independent of the West by Soviet support. Thus the Soviets took the first long step towards capturing Arab nationalism, and using this nationalist movement as the instrument to strike at the vital Middle Eastern oil sources of the Western Alliance.

The American reaction to these tremendous developments was uncertain to say the least. After the fall of Glubb Pasha in Jordan, however, the British reaction was violent. The British cabinet decided that Britain would use troops in the Middle East, if this were needed to save the oil that is Britain's lifeblood.

Wisely or unwisely, they proved their resolution by ordering the fight for Cyprus.

Such was the situation when Bulganin and Khrushchev went to London. It can now be revealed that British Prime Minister Sir Anthony Eden and Foreign Minister Selwyn Lloyd used the strongest tone possible in their discussion of the Middle Eastern problem.

Fight for Oil

They flatly accused the Soviets of an intentional attack on an area of vital British interest. They warned they would fight to avoid losing the oil. Khrushchev and Bulganin only replied by hinting that they might agree to limitation of arms shipments to the Middle East if the British would abandon the Baghdad Pact—which they knew was impossible.

The upshot was deadlock. In Cairo and Damascus, the Soviet Ambassadors subsequently told the utterly false story that the main theme of Khrushchev and Bulganin in London was the Soviet bloc's determination to give solid support to the Arabs against the Israelis. This was hardly less than an incitement to Arab-Israeli war.

If the Kremlin chooses to take that risk, such a war will be a clear gain for the Soviets if the Israelis are defeated, for that will amount to the defeat of the West. And it will also be a clear gain if the Arabs are defeated, for then the Arab nationalist regimes will almost surely be supplanted in the end by Arab Communist regimes.

Sudden Caution

All the same, in his recent visit to Cairo, the new Soviet Foreign Minister, Shepilov, did not take the final step to bring on an Arab-Israeli war. He did not take the Arab position on Israel's proper frontiers.

Shepilov's caution suggests that British firmness, despite its somewhat desperate tone, has made the Soviets at least think twice about the risks in the Middle East. And this in turn suggests that a firm, clear and united Anglo-American policy, if it can ever be worked out, may yet save the day in this critical area.

Copyright 1956, N.Y. Herald Tribune, Inc.

MARKED for ✓ READING

VOICE OF THE PEOPLE

I suppose there can be no quicker way of going to the heart of the people than by looking at the range and variety of their native art, not the work of their professional painters and sculptors, who are in themselves individual and remarkable people, but the work which is done by the ordinary people in the course of their ordinary lives.

—David Holmes, BBC Reporter.

LONDON LETTER

By WALLACE REYBURN

Britons Dislike Big Cars

LONDON—In a House of Lords debate Lord Conesford had a thing or two to say about U.S. cars. "There are some people," he said, "who leave monstrously large American cars in the streets 24 hours a day. These large cars are utterly unsuited for the crowded roads of this island, and ought to be prohibited. An ordinary householder paying rent and taxes in London has some right to approach his own front door."

Reyburn

This menace of the U.S. automobile in Britain is a post-war thing. They were not to be seen in any great number on English roads before the war. But now with the States spreading itself internationally and Britain, like other countries around the world, cluttered with U.S. diplomats and servicemen, we have not only great numbers of Americans in our midst but their cars also.

I know precisely what Lord Conesford means about the parking of these U.S. cars on London streets. We have an American embassy man and his family living next door. He has to entertain frequently and when a party is on there is practically no room left on the street when all the huge two-color boats of his guests have been berthed along the sidewalks.

* * *

But it is rather a narrow outlook for Lord Conesford to demand that U.S. cars should be prohibited. There's no reason why the Americans should not be just as entitled to have their own type of vehicles with them as they are to have their own familiar brands of cigarets, liquor, etc.

The point is that, without the necessity of prohibiting them, I think the Americans themselves will eventually get wise to the fact that their cars really are unsuited to this part of the world and will eventually fit in with what's being worn on the roads in this country. The plain fact is that with so many U.S. cars out and about now they are getting to be as much a burden to their American drivers as they are to English road-users.

* * *

For instance . . . the other evening our American neighbor and his wife dropped in for a chat and my wife said: "What do you think of England and the English?—don't be afraid to be frank, we're Canadians, in the middle between you Americans and the English."

He was certainly frank. He wound up purple in the face with ranting at the English and had to be escorted home by his wife with excuses about "not feeling himself, overwork at the office."

And what was his tirade about? The English are supposed to be a polite nation, but they're the most discourteous people in the world . . . in his hulking great U.S. car, English drivers ride him into the curb, jump the lights ahead of him, won't budge when he wants to pass.

I told him the solution was simple. Drive an English car and he'd have no such trouble, just as Barbara Kelly in her American car has trouble on the roads and her husband, Bernie Braden, in his English job has no trouble at all.

Though perhaps it is only subconscious, to the English these opulent, over-sized U.S. cars are a symbol of the fact that while Britain's citizens were having a rough time during the war and finished poor indeed, Americans at home had no such hardships during and after the war. So, there's no WELCOME TO BRITAIN sign for U.S. cars taking the road here.

YOUR HEALTH

By DR. WALTER C. ALVAREZ

Patients Should Be Told

Dr. Alvarez is Emeritus Consultant in Medicine, Mayo Clinic and Emeritus Professor of Medicine Mayo Foundation

A woman was just in with a story which suggests a scattering of cancer in her abdomen. I learned that a year ago she had an operation performed because of some discomfort in her pelvis. Immediately, of course, I asked "What was found?" and she said she did not know. At the time she had been unable to learn anything either from the surgeon or his assistant or the hospital. I sent for the husband, an intelligent business executive, and asked him if he had been told, and he said, "No," he had been unable to find out what had been done. Now it happens that the surgeon who performed the operation has retired; and I cannot reach him for questioning, hence I cannot get the information which I so need if I am to make the correct diagnosis.

Dr. Alvarez

As my old chief, Dr. William J. Mayo, once said to me, "How wonderful it will be some day when every time a surgeon operates he will give the patient or her husband or some responsible person a copy of the report which, in most hospitals, is dictated as soon as the operation is finished." The surgeon should give, also, a copy of the report of the pathologist (the man who examined microscopically the tumor or the material removed, and decided whether or not it was cancerous.)

Such action on the part of surgeons would often be so helpful to the patient, and so helpful to the doctor who, later, may have to guess whether the person's pain and loss of weight are due to the return of a cancer.

FAVORS THE TRUTH

I know that the behavior that I here advocate would conflict with the commonly held medical idea that the patient should never be told the truth about the presence of cancer. However, as I have said many times before in this column, after 50 years of watching the results of both lying and truth-telling (to patients) I am strongly in favor of telling the truth.

In my experience, lying seldom works well. Usually the doctor is a poor liar and the patient sees through him. Commonly, also, the relative who is told the truth, soon gives it away either inadvertently or because he or she cannot hold a secret. One of the sad features about lying is that when a man comes in with, let us say, a harmless benign tumor, or a harmless pain in his chest, and after an examination I tell him I haven't found any sign of cancer or heart disease, he doesn't believe me; and there is no way in which I can reassure him.

Why isn't there? Because, as he says, after watching doctors lie to his dying father and later to his dying mother, he feels sure I am lying now to him. He does not see why I should make an exception in his case.

Today I received a letter from a woman who says that since learning from me that she had a cancer removed at the time of her operation, she has stopped worrying. She has faced the future bravely; she has put her house in order, and she is not afraid. It was uncertainty that had bothered her.

SHOULD AGED FOLK BE OPERATED ON?

Several times in this column I have remarked that if I had a healthy and wide-awake and spry old relative who was 80 or 85 years of age, and who needed an operation for a big rupture or for cataracts, or for some painful disease somewhere, I would not refuse my permission. I would assume that the man (or woman) was competent to decide whether he cared to take the risk of dying, and I would feel that he still retained all of his original legal rights. Why should I act as if he were a child and I, his parent? According to the Chinese, because of his age he should have more wisdom than I possess.

Also, I would not know how little or how much he cared to go on living. Many old people are not particularly desirous to hang onto life for a few more years. Many feel they have lived long enough. They say, "I would not mind having a few more years, but I want them only if they are to be comfortable and happy years. If extra months or years are to bring me only suffering and the wastage of money that is much needed for the care of my wife or the education of my grandchildren, I do not want those months or years." Many say, "If this operation should cause me to lose my life, that is all right; I won't mind at all."

Often I have been distressed when I have heard a man say, "When, during the last 15 years of her life, my mother sat around practically blind with cataracts I would not let her have an operation because I was afraid she might die." I would never have thought of doing so cruel a thing to my mother; I would have felt that with her clear mind, she could and should have made the decision for herself. Actually, today, most old people survive even major surgery.

WEATHER SYNOPSIS

CITY'S WEATHER RECORD

Sunshine, 1956	1055.7 hrs.
Last Year	963.9 hrs.
Precip. to date	9.81 ins.
Last Year	13.36 ins.

DOMINION PUBLIC WEATHER OFFICE 9 A.M. FORECASTS

Valid until midnight Saturday

SYNOPSIS—Southern coast and southern interior regions of British Columbia will enjoy another 24 to 48 hours of relatively pleasant weather although scattered showers are expected over the mountains and brief morning cloudiness will occur along the coast.

Cool moist air from the Pacific is affecting the northern coast and central interior. Cloudiness is general over the Queen Charlottes and the northern mainland while rain is reported from several points in the Cariboo.

Victoria — Brief morning cloudiness otherwise sunny today and Saturday. Little change in temperature. Winds light increasing to southwest 25 both afternoons. Low tonight and high Saturday 50 and 65.

Vancouver - Georgia Strait—Brief morning cloudiness otherwise sunny today and Saturday. Little change in temperature. Winds northwest 25 gusty in Georgia Strait and along the southern mainland diminishing this evening. Low tonight and high Saturday at Vancouver 50 and 68; Nanaimo 50 and 70.

West Coast—Mostly clear with cloud in patches over the ridges today and Saturday. Little change in temperature. Winds light increasing to southwest 25 both afternoons. Low tonight and high Saturday 50 and 65.

TEMPERATURES YESTERDAY

	Min.	Max.	Precp.
Victoria	50	65	--
ONE YEAR AGO			
Victoria	48	60	.09
ACROSS CANADA			
St. Johns	59	66	.20
Halifax	52	66	--
Montreal	56	66	Trace
Ottawa	54	60	Trace
Toronto	44	60	--
Fort Arthur	45	74	--
Winnipeg	54	76	--
Regina	58	75	Trace
Saskatoon	46	71	--
Prince Albert	46	71	--
Lethbridge	48	77	--
Calgary	52	68	.67
Edmonton	50	64	.54
Kamloops	49	75	.43
Penticton	53	79	--
Vancouver	53	66	--
Kimberley	44	80	--
Prince George	43	57	.23
Fort St. John	45	57	.24
Whitehorse	49	58	Trace
Seattle	49	69	--
Portland	47	69	--
Chicago	58	77	--
San Francisco	53	83	--
Los Angeles	65	88	--
New York	61	83	--
N. Westminster	50	65	Trace

Sunrise, Sunset Saturday
(Pacific Standard Time)
Sunrise 4.15 **Sunset** 20.20

TIDES AT VICTORIA
(Pacific Standard Time)

	Time H.M	Ht. Ft.	Time H.M.	Ht. Ft.	Time H.M.	Ht. Ft.	Time H.M.	Ht. Ft.
29	1.56	6.8	2.51	6.9	12.26	4.2	20.23	8.5
30	4.13	6.1	6.36	6.2	13.51	4.9	20.33	8.7
July								
1	4.18	5.3	8.43	5.8	12.53	5.7	20.51	8.9
2	4.47	4.4	21.44	9.3	------		------	
3	5.25	3.6	21.44	8.5	------		------	
4	6.07	2.5	22.21	9.8	------		------	
5	6.49	1.5	23.05	10.0	------		------	
6	7.32	1.0	23.54	10.1	------		------	
7	8.14	0.6	18.05	8.5	19.51	8.3	------	
8	0.45	10.0	8.57	0.5	18.26	8.5	20.53	8.0
9	1.37	9.7	9.40	0.7	18.40	8.5	21.51	7.5

TIDES AT POINT ATKINSON
(Pacific Standard Time)

	Time H.M.	Ht. Ft.	Time H.M.	Ht. Ft.	Time H.M.	Ht. Ft.	Time H.M.	Ht. Ft.
29	4.06	8.5	8.53	10.6	14.50	5.9	22.08	14.5
30	5.01	7.6	10.11	10.3	15.28	7.2	22.35	14.4
July								
1	5.52	6.6	11.46	10.4	16.15	8.6	23.07	14.4
2	6.41	5.5	13.18	11.1	17.21	10.0	23.42	14.4
3	7.30	4.3	14.39	12.0	18.49	11.0		
4	0.23	14.4	8.15	3.2	15.45	13.0	20.11	11.5
5	1.08	14.5	9.00	2.1	16.38	14.0	21.19	11.6
6	1.58	14.6	9.45	1.2	17.24	14.7	22.18	11.5
7	2.53	14.5	10.31	0.7	18.07	15.3	23.12	11.0
8	3.50	14.3	11.17	0.5	18.49	15.7		
9	0.06	10.4	4.45	14.0	17.03	0.8	19.26	16.0

SAANICH INLET

To determine tides in Saanich Inlet area: For higher high water deduct 14 minutes; for lower low water deduct 35 minutes; for half-tides (those other than highest and lowest) deduct 32 minutes.

COWICHAN BAY

To determine tides Cowichan Bay area. For higher high water deduct 16 minutes; for lower low water deduct 35 minutes; for half-tides deduct 33 minutes.

In its pure state aluminum has a tensile strength of about 12,000 pounds per square inch. Heat treated alloys have been developed with tensile strengths ranging up to 80,000 pounds per square inch—above that of some types of steel.

NOW OPEN
Every Night Till Midnight (Sunday till 8.30)
COLONIAL DINING ROOM
● Delicious Food ● Pleasant Surroundings ● All the Amenities
JAMES BAY HOTEL
270 Government Street Ample Parking 4-7151

The Thrill That Comes Once in a Lifetime — A WEBSTER CLASSIC

FIRST PASSENGER TRAIN OVER NEW LINE AUG. 27

Monday, Aug. 27, has been set as the day the first passenger train will leave North Vancouver for Prince George over the new southern PGE extension.

Premier Bennett announced Thursday the train will carry only officials and guests. A number of ceremonies will be held along the way.

The premier said he will continue on from Prince George into the Peace River country on another of his "look-see" jaunts around the province.

He also will inspect the twin-forked northern PGE extension to Fort St. John now under construction.

City Will Pay Taxes On Elk Lake Land

Victoria city council will pay tax arrears to reclaim 80 acres of land near Beaver and Elk Lakes which Saanich sold in a surprise tax sale last September.

But the city will continue to oppose in court the right of Saanich to charge the taxes.

The decision by city council Thursday was the latest move in a complicated series of events concerning the city-owned watershed area which lies within the bounds of Saanich.

In June, 1954, the city made tentative plans to lease the land to a Vancouver racing firm for development as a track and fair grounds. Nearby residents objected.

DONATED IN 1912

Saanich had levied local improvement taxes against the land for years despite the city argument that the land was donated to it by the province in 1912, tax-free in perpetuity.

The taxes weren't taken seriously by either side until September last year when the land was suddenly put up for auction in a tax sale. Elk Lake Ratepayers' Association snapped up the 80 acres for $3,450. The city had the right to pay the taxes and reclaim the land any time within a year.

A legal battle ensued with lawyer W. H. M. Haldane representing the city. Mr. Haldane made his first progress report to council Thursday, nine months after the tax sale.

He recommended the city pay the taxes, redeem the land and try to get the money back when the case reaches court, possibly in August. He would be on holiday throughout July, he stated.

WHY SO LONG?

"There is some negligence somewhere. I've never seen anything take so long for so little action," said Ald. Geoff Edgelow.

He asked council to write Mr. Haldane asking why he had taken so long to report and warning him that if he couldn't produce more action, the city must use its own solicitor or get another.

Council agreed to pay, but modified Ald. Edgelow's "get tough" proposal. Mr. Haldane only will be asked the cause for the delay.

Ald. Robert Macmillan supported Ald. Edgelow's attack on Mr. Haldane.

"This council hired the man and he tells us he's taking off for the month of July whether we like it or not. In my own business, if a man spoke to me like that, I'd fire him."

Ald. Edgelow pointed out that racing interests are still interested in the racetrack possibilities.

"There are people with large finances waiting to make a proposition to the city with respect to that land."

Mayor Scurrah had repeatedly stated, however, he will oppose any move for a racetrack in that area unless all the surrounding resident approve.

A 1,000-gallon household septic tank usually will need to be cleaned every five to eight years.

SUMMER SCHOOL
FOR BUSINESS
—TRAINING—
Day and Night Classes
PHONE 4-8121
Sprott-Shaw
School of Modern Business

JOINS SALES STAFF JAMESON MOTORS

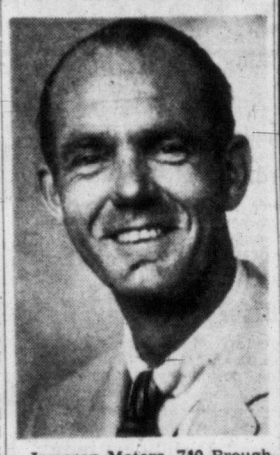

Jameson Motors, 740 Broughton St., are pleased to announce that Walt Reid, formerly a partner in the Esquimalt Service, has joined their sales department.

Walt has had over 15 years experience in all phases of the automotive field, including several years with a Hillman agency, and will prove a valuable asset to our firm.

Walt will be very pleased to meet his many friends and acquaintances at his new location.

***

Ask the Men Who Wear Them
SLATER SHOES
Style Leaders
Throughout Canada for 90 years. Fully stocked by Grossmith's. SLATER SHOES are YOUR SHOES . . . for foot comfort, let us fit you . . .
For the Holidays! Summer Casuals
All Sizes of "SLATER" and other Quality Shoes
GROSSMITH'S SHOE STORE
1321 Douglas Street
Between Yates and Johnson Streets

HOME GARDEN

By HILDA BEASTALL

Summer Perennials Need Care, Lop Off Seed Pods Regularly

As the perennials of summer usher in the month of July, we find those which are fading require some attention to ensure their beauty for next year.

Hilda

Peonies should have blossom heads only cut off, as they fade. A feeding of balanced fertilizer well watered in will also aid in feeding the tubers for next season.

Lupin spikes should really be cut when half the flowers have dropped, since the seed sets rapidly. Leaving the pods until the top flowers drop could be the reason why they are sometimes short-lived. Setting of seed is a serious drain on the plant.

Aquilegia (columbine, although this name properly belongs only to the short-lived kinds, and not to the long-spurred hybrids) should have the individual seed pods nipped off as soon as the petals drop.

Geum is another perennial which does not enjoy a long life in some gardens. Since the flowers come on branched stems, it is necessary to nip off the ones which are finished, leaving the others to open to perfection which they seldom do if the first flower is allowed to mature seed.

This cutting of spent or faded flowers has a profound effect on herbaceous perennial plants. It is worth the trouble when only two or three of a kind are grown and it is desired to keep them in good condition.

West Germans Jail Political Kidnappers

BERLIN (Reuters) — Two West Berliners were sentenced here to six and four years hard labor respectively, for participating in a political kidnapping last year on East German orders. Hans Eichhorn, 56, and Guenter Bachmann, 28, were convicted in connection with the abduction into East Berlin by car of an informant.

By any test you'll like Tea best with
BUBBLY BOILING WATER!

Well Suited
FOR SUMMER
BY MURDOCH-GIRARD
Donegal Tweeds
The Ideal Suit Material
From one of Canada's style leaders, for over 50 years—James Bros. of Toronto. Made in the ever-popular grey and blue splash weave, your choice for sports and business wear. A truly fine garment at a budget price.
$59.50
JUST ARRIVED
180 BRAND NEW SUMMER SUITS
See Our Windows!
Take advantage of our Budget Plan — Low Down Payment—6 Months to Pay.
Murdoch Girard LIMITED
MEN'S WEAR 623 YATES ST.
Civil — Naval — Military Tailors

ANOTHER GREAT DAY IN Eddy's
JULY Clearance
AND LOOK WHAT IT BRINGS YOU IN TIME FOR THE HOLIDAY
DRESSES
THREE GREAT GROUPS
Regular stock and manufacturers samples. Dainty cottons, linens, taffetas and nylons. One and two-piece styles with full and sheath skirts.
Reg. to 29.50 5.88 Reg. to 39.50 8.88 Reg. to 39.50 11.88
COATS Fitted and casual styles in all-wool tweeds, bamboo cloths and novelty weaves.
Reg. to 29.50 18.88 Reg. to 39.50 22.88 Reg. to 49.50 28.88
SUITS
In boxy and fitted styles. Two, three and four-piece tweeds, worsteds and linens. Reg. to 55.00 20.88
SKIRTS
In cottons and linens. Some full . . . some sheath styles . . . All colors and what a buy. Reg. to 12.95 1/3 to 1/2 off
Sensational Savings Throughout Our CHILDREN'S WEAR
COATS - DRESSES PLAYWEAR
At Wonderful Reductions!
Eddy's for WOMEN & CHILDREN
ON, OVER AND UNDER DOUGLAS

B.C. ELECTRIC UNVEILS MURALS

Murals in entrance of B.C. Electric building, depicting memorable events in history of Vancouver Island, were unveiled Thursday by Lt.-Col. Chester Harris, Victoria, grandson of Sir James Douglas. Sir James is shown above choosing fort site at Clover Point. A. E. "Dal" Grauer, BCE president, introduced Col. Harris. Mural was painted by Orville Fisher, Vancouver. (Times Photo.)

Island Digest

Sooke Log Birler World Champion

Jubiel Wickheim, 21, Takes Title At Big Roleo Meet in Illinois

SOOKE—Jubiel Wickheim, 21, local trucking contractor and Canadian log birling champion, won the world's log rolling title Thursday in the National Roleo Association meet at Rockford, Ill.

His brother Ardiel, 28, who won the championship last year at Spokane, Wash., was knocked out in the semi-finial event.

The Wickheim brothers, who practice almost every day at Cooper's Cove, first entered a world championship "roleo" at Priest River, Idaho, in 1954, where they finished fourth and fifth.

They have been regular competitors in the giant July 4 loggers' sports at Albany, Ore., and plan to take in the sports again this year.

ALL-SOOKE FETE

They also are regular competitors in All-Sooke Day sports, and will take part in the log-rolling contest July 21.

Jubiel was acclaimed Canadian champion at the Empire Day loggers' sports in Nanaimo this year.

Although Ardiel is a professional boom-man, now employed by Ted Shaw Logging Company here, Jubiel rolls logs purely for sport.

PARSON'S BRIDGE SURVEY SET

COLWOOD—A survey will be made of Parsons Bridge to determine whether it can be widened or straightened, Deputy Highways Minister Evan Jones told a local delegation this week.

Residents complained that a traffic jam on the bridge impeded firemen trying to reach a recent blaze at the Old Mill Motor Court.

Sylvia Poy Wins $2,000 Bursary

NANAIMO — Sylvia Poy, 17, of Nanaimo Senior High School, on Wednesday was awarded a $2,000 Crown Zellerbach bursary. It is awarded to the leading student planning to enter the teaching profession.

Presentation was made at the school graduation ceremonies by Archie Rafter, Ladysmith, vice-president and general manager of Comox Logging and Railway Co. Ltd.

Gerald Rolfson, 17, won the coveted Watchorn memorial award for the student making the greatest contribution to school life during his career at the school. Frank Sloat, school counsellor, presented the winner with an inscribed wrist watch that accompanies the shield.

Other winners in the graduating class of 111 students were as follows:

Doris Bradic, the Norris-Read Printers and Stationers Ltd. prize for the most promising student in Grade 12.

Deanne Patterson and Jean Salon, the T. Eaton Co. prizes for the best dresses made by Grade 12 students.

Patricia Gorel, the Singer Sewing Machine Co. prize for the most promising student in home economics.

Michael Barley, Famous Players Corporation prize for the student who has made the greatest contribution to the school in fine arts.

Anthony Prokop, Nanaimo Art Group book prize for art; Sheila Boylan and Betty Ann Dalzall, Registered Nurses' Association bursaries worth $100 each; James Goldring and Gerald Rolfson, the Nanaimo Realty furniture and home plans awards; Alan McHaffie, the Kinsmen Club scholarship worth $100; Kathleen O'Shaughnessey, Business and Professional Women's scholarship worth $50; Janet Cochrane, Christine Hall bursary worth $50; Peggy Evans, the Isobel Arkle Memorial bursary for history.

General scholarships, bursaries and prizes: Robert Bell, MacMillan & Bloedel Ltd. scholarship worth $250; Basil Boulton and Anna Jedrzejczyk, Bastion Chapter IODE education assistance fund worth $50 each; Patricia York, the University Women's Club scholarship worth $100; Stewart Clark, MacMillan & Bloedel Ltd. scholarship worth $100; Bruce Farquharson, the Dr. G. A. B. Hall bursary worth $50; Robert Smith, Raymond Collishaw Chapter IODE and Sally Blackburn Memorial scholarship worth $150.

$221,037 BID WINS SAANICH SCHOOL JOB

SIDNEY—Contract for the construction of two wings at North Saanich High School for $221,037 was let this week by Saanich District 63 school board to Howe & Wilson, Victoria contractors.

One wing will contain industrial arts, typing and bookkeeping rooms, and a library, and the other an auditorium.

Bids on the job ranged up to $228,890. Since the school by-law allowed $210,000 for the job, the balance will be made up from a board contingency fund.

Two Injured Loggers Flown To Campbell River Hospital

CAMPBELL RIVER (CP)—B.C. Airlines brought two injured loggers to Lourdes Hospital here Wednesday within 10 minutes of each other.

H. Graham, about 20, suffered a fractured shoulder, and Philip Rowbotham, 36, of Nanaimo, crushed left hand, necessitating amputation of his third and fifth fingers.

Thomas McPhee, 61, of Parksville, faller with Poole Engineering Logging Co. at Buttle Lake clearing, collapsed and died there of a heart attack on Wednesday.

A coroner's jury ruled Thursday that Donald Callow, 26, died accidentally Tuesday when a jeep he was driving rolled backwards, turned over and crushed him.

WEST COAST SHIP RETURNING TO SERVICE EARLY NEXT WEEK

CPR's Princess of Alberni will return to service on the west coast of Vancouver Island early next week after minor engine repairs and a general clean-up at Yarrows Ltd., Esquimalt.

Repairs were to couplings on the drive shaft. The ship was out of service for 10 days. Repairs will be completed Friday.

The B.C. Coast service of the CPR also announced today that Princess of Vancouver has minor fractures in the upper half of the crank case of one of her four engines. She will continue to operate on regular schedule.

CPR officials state the irregularity is in no way connected with the dampers installed last fall to ease tortional stress of the ship's shaft, and the dampers are operating successfully.

DEEP-SEA SHIPS IN PORT

Victoria (Ogden Point)—Waitemata, Samarinda.
Esquimalt—Armar.
Chemainus—Atlantic Ocean.
Nanaimo—Garvel Park.
Harmac—Morelli.

OCEAN MAILS
(Closing dates at Vancouver)
July 7—China Mail, Japan and Hong Kong.

CHEMAINUS—A Chemainus man, Ernie Michas, has topped the list in the B.C. senior lumber graders examinations.

Beer in Car Presents Unusual Poser

NANAIMO—A charge of possessing liquor off a reservation, laid against Robert Seward, Indian, was dismissed in police court Wednesday by Magistrate Lionel Beevor-Potts.

According to evidence, Gilbert White, an enfranchised Indian permitted to buy liquor, had bought some beer and asked Seward, his brother-in-law, to drive him home. He put the case of beer in the trunk of Seward's car.

The magistrate said Seward was "foolish" to allow the beer to be placed in his car, but said his brother-in-law had put him in an embarrassing position.

"There is no evidence that the beer is yours and as far as I know there is nothing in the law which says a man cannot get into another's car with his own possessions," he said.

Cowichan Golf Draws 55 Entries

A total of 56 golfers have entered the 36-hole Mid-Island Open Golf Tournament at Cowichan Golf Club Monday. Draw follows:

A.M.
8.00—G. Bennett (Nan), Jim Swanson (Dun), Gary Barton (Dun).
8.05—W. Rowe (GV), Harold Hagg (Chem), Al Pilmer (Nan).
8.10—Jim Taylor (Nan), Bill Mair (Dun), C. McBeth (GV).
8.15—J. R. Clark (GV), Ray West (Chem), Murray Barbour (Nan).
8.20—W. A. Young (PA), Dr. Roger Ross (GV), Mickey Bartkow (Col).
8.25—Jules Wenezenki (PA), Don Barton (Comox), M. Eberhart (Langara).
8.35—Wally Herman (Comox), Ed Varga (GV), T. Garnett (GV).
8.40—Harold Pretty (PA), Bob Fleming (GV), Dr. G. Bigelow (V).
8.45—L. Carroll (V), Norm Boden (GV), George Andrews (Col).
8.50—Dave Crane (Kel), Dave Fanthorpe (GV), Vic Painter (Col).
8.55—J. R. Rivers (Nan), Gordie Whan (Dun), Laurie Kerr (Col).
9.00—M. Carlow (GV), Bill Hoggan (Nan), T.A. Harris (Col).
9.10—Bill Court (Col), Vince Clarkson (Col), E. R. M. Evans (Dun).
9.15—E. Smith (Col), D. Johnson (Nan), D. Carlow (GV).
9.20—Ben Colk (Langara), B. Morrison (U), Clayton Wright (Dun).
9.25—Joe Pryke (GV), R. H. Dobinson (Nan), Jim Marasce (PA).
9.30—Joe Samarin (PA), Tom Galloway (Nan), J. Carlow (GV), Leo Zabaroff (PA).
9.35—Hank Gallus (Nan), W. Osborne (PA), Joe Briggs (GV), R. Johnstone (GV).

CHEMAINUS—As soon as a direct line service can be obtained from the B.C. Telephone Co., Chemainus fire trucks will be equipped with a two-way radio system, North Cowichan council decided this week.

By any test you'll like Tea best with BUBBLY BOILING WATER!

ONE HOUR VALET 1720 DOUGLAS
SUITS $1.25 Dry Cleaned in 1 Hour
SHIRTS 5-Hr. Service

See The Butchart Gardens world famous
Imagine . . . Once a worked-out limestone quarry where not a blade of grass would grow!
After Over 51 Years of Growth
YOU SHOULD SEE THEM NOW
Visit them also in the evening at dusk when the night lighting transforms them into a fairyland of nodding flowers and subtle illumination.
You'll enjoy every moment . . . the short delightfully scenic drive through the country . . . the restful, relaxing beauty of the 25 fabulous acres of loveliness. Four gardens in one . . . English Rose . . . Japanese . . . stately Italian . . . and the great Sunken Garden. By day or under the magic indirect night lighting, it's an experience you'll cherish for a lifetime. Adults $1.00; children 25c. Servicemen from any country, in uniform, free. Restaurant open 11 a.m. to 5 p.m.
COMING JULY 5 AND 12
CANADA'S MOST FAMOUS SYMPHONY CONCERTS
Featuring Canada's Grand Award winning vocalists. Plan now! Visitors from the four corners of the continent and all Victoria will be going. Be sure your car is filled. No extra charge. Just regular admission.

Silk Specialists Since 1903
Saba Bros. Limited
1130 Douglas St.
Phone 4-0561
Clearance of Quality Fabrics
Yards and yards from regular stock of sparkling summer fabrics . . . all priced to clear!

Two Special Groups
1½ Yards for 1.00
You'll hardly believe your eyes when you see these lovely summer fabrics on sale for a mere song. Be early and revel through our chambrays, printed and glazed cottons and ginghams.
1 Yard for 1.00
Take advantage of this sensational offer, specially reduced to make grand savings on sportsweaves, nylon dotted Swiss, sheers and crisp broadcloths.
56-Inch "Celanese" Butcher Linen
Contemplating a smooth warm-weather suit? A tailored dress or sportswear? Here is the fabric to use and what a value it is at this low price! Firmly woven with a well defined linen-like slub . . . in white, black, navy, natural, lime, pink, yellow, aqua, blue, tan, turquoise, avocado. SPECIAL ---- 1.19
45-Inch Rayon-and-Silk Rustic Tonkin
The last time we offered this beautiful rustic sport fabric it was a complete sellout, so take advantage now of the same grand savings of one dollar on every yard you buy. It's the hit of the year . . . a lovely blend of rayon and silk with interesting nubby finish . . . grand for dusters, dresses, summer suits. In black, navy, natural and fifteen plain shades, plus eight two-tone combinations. SPECIAL, yard ---- 1.49
Seamless Mesh Nylons
FIRST QUALITY
Special offer of this summer favorite with the twin advantages of bareleg glamour and flawless fit, flattering for that summer carefree look—these exciting colors of Candy Pink and Honey. Pair, only ---- 1.29

A Famous Make in Terrific
Short-sleeve Blouses
Regular 5.95 to 8.95 Values ---- 3.95
Get one tomorrow! You'll be thrilled with the styles . . . the truly terrific values of these blouses. Featuring the prettiest necklines, the softest, most flattering tailored styles, the sweet perfection of lacy details, little collars, round necks, vee necks . . . a wonderful assortment in sizes 10 to 20 . . . in colors galore . . . these easy-wash fabrics:
nylon sheers — nylon tricot — silk surah — arnel — Swiss voile — terylene pique, and Italian printed cottons.

PAT OLIVER Salesman
MAIS ELECTRIC
VANCOUVER ISLAND'S LARGEST EXCLUSIVE APPLIANCE DEALER
WEEKEND SPECIALS

TOM VEITCH Sales Manager

WE NEED YOUR OLD FRIDGE
$100.00 or More
TRADE-IN ALLOWANCE FOR ANY SEALED UNIT REFRIGERATOR, 10 YEARS OLD OR LESS
ON THIS DE LUXE 8½ Cu. Ft.
CROSLEY
This de luxe model has automatic defrost and the across-the-top freezer is set for zero degrees or lower at all times. Exactly as shown.
PAY ONLY $199.95
AND YOUR TRADE-IN OR $2.00 A WEEK
SPECIAL PURCHASE Inglis
DOUBLE ELEMENT AUTOMATIC DE LUXE HOT WATER TANK
Model 1G303DE
All-white enamel finish and 10-year warranty
REGULAR $159.50 NOW ONLY
$127.95
This is the lowest price this de luxe hot-water tank has ever been offered to the public by anyone. Hurry, supplies are limited.
FAMOUS EASY Spiralator WASHER
REGULAR $219.00
NOW ONLY $158
OR $1.70 A WEEK
Exactly as shown—this 1956 Model 90P has the famous Lovell wringer and 90-second emptying pump, plus a 5-year warranty.

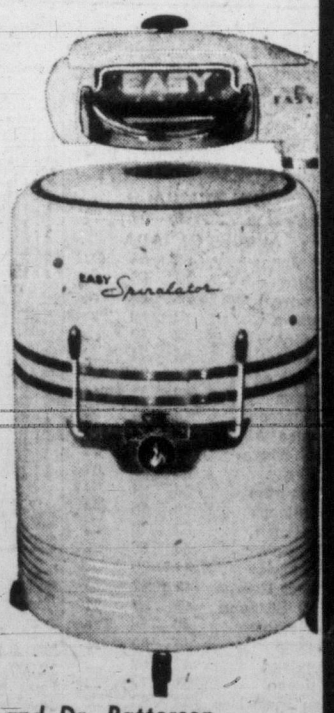

Congratulations to Dr. Hunt and Dr. Patterson on the Opening of the New Clinic Building
Mais Electric LTD.
1821 COOK STREET PHONE 2-8790 - 2-4131
Store Hours: 9 a.m. to 5.30 p.m.; Wednesday, 9 a.m. to 1 p.m.

MORE Morrison USED CARS
We've got the selection now—and new low prices make buying easier than ever!
'46 Plymouth Coupe, heater 545
'52 Austin Sedan, heater 745
'49 Ford Custom Sedan, radio and heater 795
'49 Pontiac Sedan, heater 895
'42 Cadillac Sedan, radio and heater 895
'50 Chevrolet 2-door 895
'50 Dodge Sedan 895
'50 Chevrolet Sedan 995
'51 Chevrolet Sedan, with heater 1095
Remember those TRADE WINDS are blowing
and that means we pay the highest hi-water mark in trade-in allowances
'52 Chevrolet Sedan De Luxe, heater 1195
'52 Chevrolet Sedan, with heater 1195
'53 Humber Sedan, with heater 1295
'53 Ford Sedan, heater 1295
'52 Chevrolet Sedan De Luxe, with radio and heater 1295
'47 Cadillac Sedan, Hydramatic, radio and heater 1295
'52 Chevrolet Hardtop Coupe, heater 1395

Take the plunge today!
No Monthly Payments Until Mid-August!
'53 Chevrolet Coupe, Hardtop, with radio and heater 1795
'55 Zephyr Zodiac Sedan with heater 1895
'55 Chevrolet De Luxe Sedan, heater 2145
'55 Chevrolet De Luxe 2-door, heater 2095
'55 Chevrolet De Luxe 2-door, heater 2095
'55 Pontiac Sedan, radio and heater 2195
'55 Chevrolet Sedan, V-8, heater 2295
Victoria's Busiest Dealer
Morrison CHEVROLET OLDSMOBILE LTD.
OPEN EVENINGS
3-1108
Yates at Quadra

Oak Bay's Third Look Final One?

Raw Milk Banned Again

A turnabout vote by Oak Bay Councillor P. F. Birley and decision by Councillor Fred Hawes to desert his previous neutral stand, Thursday washed out a proposed by-law which would have legalized raw milk sales in that municipality.

It was the second switch of council opinion.

When the matter first arose, Oak Bay set itself up as the only municipality in Greater Victoria opposed to raw milk sales. Later, faced by a delegation of producers of unpasteurized products, the by-law was given first reading.

Thursday a special meeting was held to rush through final passage of the by-law before July 1. According to a recent provincial government act, raw milk sales are banned in B.C. unless individual municipalities pass by-laws to the contrary.

Coun. Birley expressed himself on his change-of-mind today:

"I agree with the department of health and medical opinion that in urban areas milk should be pasteurized.

"The provincial House didn't have courage to say so and passed the buck to the municipalities. If the government has not the courage, Oak Bay should have it.

"The government didn't expect urban areas would permit raw milk sales. Now the province will have to take another look at it.

"We know a raw milk stand will be set up at Foul Bay road where people driving home will be able to pick up raw milk," but he felt no other step was justified.

The vote which killed the by-law at its second reading showed Councillors James Maltby, F. W. Hawes and S. P. Birley opposed to raw milk sales, and J. V. Johnson and George Murdoch in favor.

Council heard the municipal health officer, Dr. Neil Stewart state epidemics born of raw milk are dangerous not only to the raw milk consumer but to the whole municipality.

Leader of the raw milk proponents, Tom Mutch, said, "They are taking away our liberty."

'Nylon Curtain' Runs Analyzed By Publisher

Minor U.S.-Canadian Irritations Shouldn't Becloud Long Friendship

Canada and America together have tremendous gifts for the world, Stuart Keate, Victoria Daily Times publisher, today told the summer conference of the 1,000-member Newspaper Advertising Executives' Association.

Addressing a luncheon meeting of the group in the Empress Hotel, Mr. Keate charged his audience:

". . . let us remember that we are concerned, as forward-looking nations, with character as well as bounty, with spirit as well as matter, and with the responsibilities devolving on any nations which have had rich rewards against comparatively meagre sacrifices."

'NYLON' RUNNING

Referring to what he called "the somewhat distressing drift towards uneasy relations between our two countries," Mr. Keate said the "nylon curtain" between the U.S. and Canada is beginning to show a few runs.

As instance of this he cited the surprise shown by undergraduates at Rochester University, which has established a chair of Canadian studies, at Canadian antagonism to the U.S., and the question asked by Canadians in nationally-discussed articles: "Who REALLY Owns Canada?"

Canadians, the Victoria publisher told his largely U.S. audience, have been startled to learn that Americans today control more than half of Canadian manufacturing.

UP 1,200%

They were similarly astonished to find out from an official government survey that in the last 50 years foreign investment in Canada has increased by 1,200 per cent and that U.S. capital, over the last 10 years, has been pouring across the border "at the fabulous gross rate of $3,000,000 a day to a total of $11,000,000,000."

"In no other country in the world has penetration been so great," Mr. Keate said. "Americans today have four times more capital invested in Canada than in any other country. American investment here is bigger than the U.S. stake in all South America."

The speaker then briefed the gathering on the recent spectacular gas pipeline debate in the Commons in which these facts had been quoted and which, of themselves, had generated much of the passion and rancor in that debate.

To understand it, he said ". . . we should understand that the elements involved were emotional and political as well as economic. Canada is suffering from growing pains, with an attendant upsurge of nationalism."

Mr. Keate stressed Canada's pride in membership in the Commonwealth but emphasized Canada's complete autonomy.

"Elizabeth," he said, "is Queen of Canada as well as of Britain, but we do not, as some visitors seem to think, 'pay taxes to Buckingham Palace'."

Recounting Canada's rapid rise as an industrial power during the Second World War, the speaker said that with peace the country struck it rich—in oil, uranium, iron ore, natural gas, and a dozen other commodities.

Gross national production in 1938, he said, was just over $5 billions, and on the record of the first quarter, will reach $28 billions in 1956.

EXCEEDS U.S.

"It may interest you to know," Mr. Keate added, "that our rate of economic and population growth, on a per capita basis now exceeds that of the United States."

Canada, third largest exporting country in the world and fourth largest in total trade, had witnessed a revolutionary change in the direction of those exports. Once, two-thirds of Canada's exports had gone to the U.K. and one-third to the U.S. Now, almost two-thirds went to America and only 15 per cent to Britain.

Commenting on these figures, Mr. Keate said: "It is sometimes difficult for Canadians to understand American alarm about the import of Canadian goods when, in fact, we are running a trade deficit in the American market of about a billion dollars a year."

He questioned the validity of the forebodings of those public men who protest, "we are selling out our resources to the U.S."

TAKE RISKS

"Americans and others have profited here," the speaker said, "because they have been willing to take risks."

Pointing out that Canadians, on the other hand, since 1947 have bought stocks and bonds worth barely one-sixth of the $12 billions they have saved, he asked:

"What alternatives do the go-slow boys propose? Would they cap our wells, allow our forests to decay and our great rivers to go unharnessed while new research and new techniques are turning up exciting new processes every year?"

Mr. Keate said he thought that they must realize that capital, like news, is international and should flow with a minimum of trade and tariff restrictions.

"I believe," he stated, "that most Canadians welcome American investment and are prepared to offer it a generous measure of freedom."

Reminding his audience that freedom carries responsibilities with it, the speaker suggested:

"The thousands of American subsidiaries now operating in Canada, controlling 98 per cent of our automotive industry, 78 per cent of our rubber, 70 per cent of our non-ferrous metal smelting and refining and 68 per cent of our petroleum, owe it to themselves as well as to us to become good citizens and partners in our communities."

He cited U.S. subsidiary firms in Canada who have lived to this standard satisfactorily.

No doubt, he said, minor irritations and pinpricks of the past will continue, and added:

"But we should not let these occasional, honest differences becloud the essential fact of our long and honorable friendship."

DEALER OPPORTUNITY

Exclusive merchant dealerships available in all areas of B.C. Product is new and without competition — as important to the home as the washing machine and refrigerator. This product has a tremendous future. Only those with initiative and business ability should apply. This is the golden opportunity you have been waiting for and could be the key to your future security. Write today, giving full details of retail and selling experiences and territory desired.

Write Box 166, Erie Beach, Fort Erie, Ontario

'TOO MUCH HOLIDAYING'

Acting Mayor Spate Blocked By Alderman

Ald. Robert Macmillan, Thursday, fought to a standstill a council resolution which would have appointed three acting mayors for Victoria.

The debate arose as the alderman continued his campaign to keep aldermen on the job and council in regular sessions all year around. He lost ground when he opposed the usual summer council vacation. It will be in effect during July and August, except for emergency meetings at the call of the mayor.

Ald. Macmillan's arguments lost some of their punch when it was pointed out by Ald. Geoffrey Edgelow that he (Ald. Macmillan) had enjoyed a two-month trip to Europe earlier this year.

He said Ald. Macmillan was "being a little bit difficult."

BOTH AWAY

The discussion began with the presentation of a resolution appointing Ald. Macmillan to take the place of Ald. William Pinfold, who may be on summer holiday while the mayor is away this summer.

As senior alderman, Ald. Pinfold is acting mayor. The resolution would make Ald. Arthur Dowell acting mayor when Mayor Scurrah, acting mayor Pinfold and "acting mayor" Macmillan are all out of town.

Ald. Macmillan said he did not think such appointments could be legal. He felt the city constitution only empowers one alderman to act as mayor in the mayor's absence.

"The person who accepts the post of acting mayor should expect to remain in town. It's not fair of Alderman Pinfold to expect council to take over for him."

He suggested that Ald. Pinfold should step down as acting mayor and permit appointment of Ald. Dowell to serve to the end of the year.

HE AGREED

Ald. Pinfold reminded Ald. Macmillan that he had agreed to be acting mayor.

"I never expected you to get up and say the things you've said."

But Ald. Macmillan continued.

"An alderman, when he accepts the duty should do it. An alderman shouldn't take half a year for a holiday. (Ald. Pinfold annually takes an extended winter vacation.)

"Either do the job well with a reasonable holiday or be casual laborers in the city's behalf," he challenged his fellow aldermen.

The matter was resolved when city manager C. C. Wyatt pointed out that naming three acting-mayors would mean each must have signing authority with the city banks, which might present legal technicalities.

Council tabled the matter so that Ald. Pinfold remains the city's only acting mayor.

RUM BARRELS

Made of solid oak!

Better than higher priced crocks for pickling meats, preserving eggs or storing wine. Or, pad with foam rubber for distinctive rumpus room seats. Get 'em while they last!

3.50

18-Gal Size—4.50

Come in and Browse

You'll find what you're looking for among 1001 useful articles we stock. Every item money-back guaranteed 100%, too.

★ FREE PARKING

Where you always buy for less!

CAPITAL IRON & Metals Ltd.

1832 Store Street
Phones: 4-8441, 4-2434

BEER

Revelstoke

3X

PALE BEER

of course

ENTERPRISE BREWERIES LIMITED
REVELSTOKE, B.C.

This advertisement is not published or displayed by the Liquor Control Board or by the Government of British Columbia.

For Men at Ease

For the July 2 Holiday and All Summer Long

CASUAL JACKETS from $10.95
SLACKS from $14.95
"T" SHIRTS from $3.95
JANTZEN SWIM SUITS from $3.95

It's Les for Smart Clothes

AT *Les Palmer* LIMITED

714 VIEW ST.—Just up from Douglas 2-2825

INGLEDEW'S

Clearance SALE

WOMEN'S SHOES

Choose from Two Great Stocks! —Not Just One!

Hundreds of pairs of new spring and summer shoes have been brought over from our Vancouver stock to supplement the stock on sale in our Victoria store . . . giving you the greatest selection of top quality women's imported shoes we have ever offered for sale.

$7.95 Reg. $12.95

$9.95 Reg. $13.95 to $15.95

$11.95 Reg. $16.95 to $20.95

● Another group Reg. $21.95 to $29.95 **$15.95**

a large group of **CASUALS and FLATS** Reg. $9.95, $10.95, $11.95 **$6.95**

Ingledew's

749 Yates Street

Sorry! No Mail Orders! No Exchanges! No Refunds!

Woodward STORES (Victoria) LTD.

QUALITY... LOW PRICES... PHONE 2-7231

Store Hours: 9 a.m. to 5.30 p.m. Closed All Day Wednesday

SMART TABLE TALK . . .

"CONSTELLATION"

As New as Tomorrow!

Exclusive to Woodward's is this smart new pattern in modern coupe shape. A soft grey body with pink accents.

20-piece starter set for 4 persons $11.50
Platters $2.75 and $3.75
Oval Salad $1.95
Bowls
Boats and Stands $3.95
Salt and Peppers pair $1.95
Teapots $3.95
Creams and Sugars pair $4.25

OPEN STOCK
Woodward's China

REEL-TYPE POWER MOWER

Made by a leading manufacturer whose name we are not at liberty to mention. Powered by famous Briggs & Stratton 1.1 h.p. 4-cycle engine. Fully automatic drive. Semi-pneumatic tires with rugged ground-gripping tread.

A WOODWARD SPECIAL **$99.95**

—Woodward's Hardware

Budget Priced

WOOL-FILLED SLEEPING BAGS

SLEEPING BAGS—Cotton Covers, 4-lb. Wool Filler, 24-inch Side Zipper! A WOODWARD SPECIAL $8.88

EARLY SHOPPING IS SUGGESTED NO DELIVERY, PLEASE

WOODWARD'S KITCHEN APPLIANCE EVERY DAY VALUES

SQUARE SHAPE COOKS 20% MORE . . . than Round Pan

Simply set the dial for CONTROLLED HEAT for perfect cooking and frying results. Your favorite dishes are more delicious. No guess work or constant watching. Water sealed element.

SUNBEAM AUTOMATIC FRYERS

10-inch $22.95
11-inch $25.95
12-inch $28.95

Complete with cord. Ideal for summertime or year round. Especially useful now to take with you on your vacation. Just plug in outlet and have your frying done in minutes.

FRYPAN COVERS OPTIONAL

GLASS		METAL	
10-inch	$2.75	10-inch	$3.95
11-inch	$3.95	11-inch	$4.95
		12-inch	$5.95

Woodwards Small Appliances

Woodward's Month-End Appliance Event

REFRIGERATORS

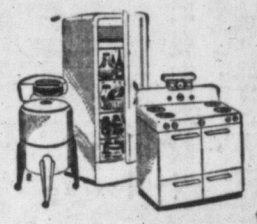

Choose your new refrigerator from this selected group of name brand lines, at these special month-end sale prices.

You are sure to find a size and model to suit you in this complete selection. Shop early as there is only one of a kind in most models.

KELVINATOR— 10 cu. ft., automatic defrost $349.00
FRIGIDAIRE— 11 cu. ft., De Luxe $299.00
NORGE— 11 cu. ft., Standard $329.00
NORGE— 11 cu. ft., automatic, two-zone unit $419.00
NORGE— 8½ cu. ft., Standard $259.00
RCA— 8 cu. ft., De Luxe $219.00
BEN HUR— 8 cu. ft., De Luxe $204.50
WESTINGHOUSE— 8 cu. ft., Standard $219.00

These are floor samples and demonstrating models. Some are slightly marked but all carry the full manufacturer's 5-year warranty.

Woodward's Refrigerators

SUMMER RANGE ROUND-UP

Floor samples and demonstrator ranges priced to clear in this month-end event.

RCA Estate—40-in. table top with centre grill. One only $399.00
Frigidaire—40-in. table top. '55 model with deep well cooker $299.00
Gurney—30-in. de luxe. Slightly marked $289.00
Moffat—30-in. '55 de luxe. One only $279.00
Fawcett—Coal, Wood and Electric Combination $348.00
RCA Estate—Cottage Range, marked door $159.00
Findlay—De Luxe Cottage. Full automatic push button $187.50

Woodward's Ranges

Philco Television Clearance of '56 Models

To make way for new models which are to arrive soon we have taken large reductions on our present stocks.
Choose your model early as stocks are limited at these prices—

21" Mantel Sets From $199.00 to $269.00
21" Console Sets From $249.00 to $299.00
21" Super De Luxe Console Sets From $299.00 to $349.00

ALL SETS CARRY THE FULL MANUFACTURERS' WARRANTY

—Woodward's Television

GETTING IT AT WOODWARD'S IS YOUR BEST GUARANTEE

TODAY'S MARKET QUOTATIONS

Information provided by James Richardson & Sons, T. H. Burns & Co. Ltd., Hagar Investment Ltd., A. E. Ames & Co., W. C. Pitfield & Co. Ltd., Hugh Mackay & Co. and Investment Dealers' Association.

VANCOUVER

OILS	Bid	Asked
Altex	22	24
AP Con	43	44
Basco Pete	52	55
Bata Pete	15	15½
Blue Crown	24	28
Britalta Pte	265	
British Pete	6	7
Charter	175	178
Con Micmac	400	
Del Roi	330	340
Futurity	39	42
Gen Pete	500	525
Do A	500	550
Hargal	4	5
Home	—	12½
Long Island	15	18
Mill City	32	35
N Gas Expl	155	165
N Superior	240	260
Pacific Pete	17⅝	
Royal Candn	9	10
Sparmac	24½	25
Triad	9	9¼
United	250	—
Vanalta	21	23
Vantor Exp	157	159
Ynk Princess	88	90
York	—	7
MINES		
Ad Astra	10	11
Amer Stand	15	—
Beaver Lodge	33	35
Bethlm Cop	140	141
Bralorne		540
Canam Cop	110	125
Colmn Col A	16	—
Do B	16	
Cowich Cop	165	170
Cronin Bab	4	6
Dorreen	5½	7
F W Tungst	142	145
Gnt Mascot	70	71
Granduc	600	625
Grandview	14	
Hamil	4	5
High Belle	76	80
Indian	5	—
Koot B Mtls	2½	—
Mid Wst Cop	70	72
Jackson Bsn	34	35
Nat Exp	61	62
NW Ventures	30	32
Pioneer Gold	190	197
Prem Border	17	18½
Quats Cop	60	62
Red Hawk	3	6
Rvs McDon	210	
Sheep Creek	150	153
Silbak Prem	21	22
Silver Ridge	10	14
Silver Stand	53	58
Slocan V Roi		24
Spud Valley		11
Sshine Lard	27	28
Taylor Brdg	26	28
Trojan	42	44
Untd Estella	18	19
Utica	3	4
Vananda	6½	7
Wstrn Expl	55	60
INDUSTRIALS		
Alta Dstlrs	170	185
Do VT		160
BC Forest P		16
BC Power	41½	42¾
BC Tele	45¾	46¾
BC Turf	96	100
Capital Ests	5¼	5½
Cons M & S	31⅞	32
Grwrs Wine	6	6¼
Inlnd N Gas	7⅝	7¾
Intr Brews	5⅛	
Johnston Str	10¾	
Lucky Lager	485	490
MacMillan B	42½	
Midwest Gs	400	410
Neon Prods	13¼	13½
Okngn Tele	10½	11
Powell River	53¾	54¾
Sidney Roof	32	34
Sun Publish	16½	
Wstmr Pap A	25	
Do B	26	27
W Can Brews	36	
W Pdywood	21½	23

TORONTO MINES

Akaitcho Yel	52	55
Algom Uran	17	17½
Amal Larder	16	18
Amer Neph	206	210
Anglo-Huron	12⅝	12⅞
Arjon	32	33
Ascot Metals	24	25
Aumacho	39	40
Aumague	18	19
Aunor	210	224
Bagamac	10	10½
Barnat	62	68
Barvue	105	110
Barymin	245	250
Base Metals	84	87
Baska Uran	27	30
Beaucage	256	275
Beaver Ldg	27	35
Belcher	330	335
Belleterre	195	222
Bevcon	33	36
Bibis Yuk	10	11
Bicroft Ur	271	275
Black Bay	65	68
Bonville	10	11
Bralorne	535	540
Broulan	143	146
Brunswick	11¼	11½
Buffadison	13	14
Buff Ank	74	80
Buff Can	17½	19
Buff RL	9½	10
Bulldog Yk	13½	14
Bulolo	21	22
Camp Chib	18¾	19
Camp RL	560	590
Cdn Lith	90	94
Cdn Malar	41	45
Can-Met Ex	225	229
Cariboo Gold	50	57
Cassiar	830	835
Castle-Tret	395	400
Central Pat	131	135
Central Por	13½	15
Chem Res	495	505
Chestervle	38	40
Chimo G	115	118
Cromium	305	325
Coast Cop	9	11
Cobalt Cons	66	67
Coch Willan	107	110
Coldstream	145	147
Con Denison	10¾	10¼
Con Discy	360	375
Con Halli	175	177
Con Howey	400	410
Con Mosher	75	78
Con Nichol	13	14
Con North	135	140
Con Sud B	375	380
Conwest	650	685
Cop Clifle	137	142
Cusco	19	19¼
D'Eldona	21½	22
Delnite	71	75
Detta Min	13	14
Dome	13½	14¾
Donalda	56	57
Duvex	31	32
Dyno	109	111
East Mal	179	180
East Sull	600	610
East Met	68	69
Eastern Ser	640	645
Emerald	22	28
Eureka	142	145
Falconbrd	37½	37¾
Faraday	165	170
Frobisher	445	450
Geco	17⅝	17½
Geo Scien	185	200
Giant Yke	580	595
Glen Uran	87	100
Goldale	32	32¾
Gold Crest	23	26
Golden Man	295	305
Goldfields U	32	33½
Graham B	24	24½
Grandines	33	37
Granduc	600	625
Gunnar G	18	18¾
Hasaga	18	19
Headway	135	137
Heath	25	26
Heva	10	10½
High-Bell	78	82
Hollinger	26	26½
Hudson Bay	85¾	86
In Mines	21	23
Inspiration	141	144
Iso Uran	23	
Jack Waite	20	22½
Jacobus	31½	35
Jellicoe	21	22
Joburke	16	17
Joliet Que	136	137
Jonsmith	34	35
K Addison	19½	19¾
Kilembe Cop	86	87
Kirk Lake	168	169
Labrador	19¾	20
Lake Cinch	72	75
Lk Dufault	255	265
Lake Lins	15	16
Lake Nordic	275	280
Lake Shore	460	480
Lake Wasa	23	25
La Luz	405	425
Lamaque	300	305
Leitch Gld	75	76
Levindin	22	25
Lit Log Lc	315	320
Lorado Ur	110	112
Louvicourt	24	25
Lyndhurst	139	140
Macassa	198	200
MacDonald	90	95
Macfie	13	15
Mackeno	43	44
Macleod	122	126
Madsen RL	245	255
Malartic G	150	155
Maneast Ur	21	22
Maralgo	25	30
Maritimes	275	280
Mr M'Neely	104	105
Mav Brun	105	110
McIntyre	80½	81¾
McKenzie RL	32	34
McMarmac	13	15
McWatters	43	44
Mentor Ex	58	60
Merrill Is	305	310
Meta Ur	27	29
Mining Cor	24¼	24½
Mogul	295	300
Moneta	72	75
Nat Exp	59	61
Nesbitt Lab	140	145
Nw Calumet	71	77
New-Delhi	101	103
Nw Dicken	168	170
Nw Goldvue	25	26
New Harri	24½	26
New Jaculet	187	188
New Jason	23	24
Newlund	70	73
Nw Mylamac	16	18
Nw Thurbois	16½	17
Nickel Rim	435	440
Nipissing	365	370
Nisto	21	25
Noranda	58	58½
Norgold	15	18
Norlartic	14	15
Normetal	675	680
Norpax	156	157
North Inca	9½	10
Nudulama	46	48
O'Brien	85	90
O'Leary Mal	26	27
Opemiska	14½	14¾
Osisko	43	45
Pacific E	12½	13
Pamour P	52	53
Panel	104	105
Parbec	11	12
Pardee	82	89
Pater	90	95
Paymaster	30	32
Pend Oreille	400	450
Perron Gld	27	30
Pickle Crow	151	158
Pioneer Gld	190	195
Place Dev	12½	12¾
Powell Rouyn	56	62
Preston E	635	650
Pronto	570	590
Que Chib	217	218
Que Lab	16	17
Que Lithium	11¼	11½
Que Man	115	120
Que Met	350	355
Quemont	25¾	26
Radiore	113	115
Rayrock	170	176
Reeves McD	225	234
Rix	78	79
Roch LL	8	—
San Antonio	86	90
Shawkey	16	17
Sheep Creek	150	157
Sher Gor	905	910
Sigma Mnes	490	500
Silanco	13	15
Silver Mil	137	140
Silver Stan	52	56
Spanish Am	180	184
St Mikes U	37	39½
Starrat O	11½	12
Steep Rock	19	19⅛
Sudbury C	16	17
Sullivan C	535	540
Sylvanite	122	123
Teck-Hughs	200	204
Temagami	675	685
Thompson	135	140
Transcon-R	40	41
Ut Asbestos	675	685
Utd Estella	18	19
Utd Keno	625	645
Utd Mont	23	24
Upper Can	90	91
Ventures	41½	42¼
Viola Mac	200	205
Waite Amult	14¼	14½
West Ashley	13	14
Willroy	250	255
Wiltsey C	14	15
Winchester	11	12
Wright-Har	174	175
Yale Lead	35	36
Yk Bear	223	225
Yukeno	10½	11
Zenmac	41	43

GRAIN

WINNIPEG

WINNIPEG (CP) — All prices showed a relatively firm tone in active trading today on the Winnipeg grain exchange.

Better export interest showed in barley with half a cargo and small parcel lots reported sold to the United Kingdom.

Oats trade was on domestic lines while shipping and U.S. houses bought rye. There was a light flax trade which also uncovered some demand from international interests.

Overnight export loadings of wheat included 1,025,000 bushels to Japan, 255,000 to the U.K. and 35,000 to Belgium.

Lakehead prices for Class Two, IWA and domestic wheat were unchanged from Thursday.

(By James Richardson & Sons)

	Open	High	Low	Close
Oats—				
July	77¼	78	77¼	77⅞
October	75¾	76⅝	75¾	76½
December	72½	73⅜	72½	73⅛
Rye—				
July	114½	115⅞	114	115⅝
October	113¼	114⅞	113¼	114⅝
December	112	113½	112	112⅝
Barley—				
December	98½	98¾	98⅝	98⅝
Flaxseed—				
July	337	342	335	342
October	305	307½	302½	307
December	288	289	286¾	289

Cash Grain Close

Oats—2 cw 81⅝.
Barley—116⅞.
Rye—115⅝.
Flax—350.

CHICAGO

CHICAGO (AP)—Wheat was a weak spot in an otherwise firm market on the board of trade today.

The losses in the bread grain ranged to around two points at times and dealings were active. Fears of heavy cash grain receipts at terminals on Monday prompted the selling.

	Open	High	Low	Close
Wheat—				
July	203½	203⅝	202	202⅛
September	206¼	206½	205	205
December	210⅝	210¾	209¼	211⅛
Corn—				
July	148	149⅜	147½	148½
September	148	149¼	147¾	148⅞
December	137	138	136⅝	137⅞
Oats—				
July	66½	68⅛	66⅝	67⅝
September	67¾	69⅞	67⅝	69⅛
December	70½	72⅛	70½	72⅜
Rye—				
July	120½	121⅝	119½	121¼
September	121¼	123	121	122¼
December	125	126⅝	124⅝	126
Soybeans—				
July	284	286¼	278	278⅞
September	258	259½	255	256½
November	250	250½	248¼	248½

VANCOUVER

VANCOUVER — The market was active this forenoon with prices varying.

Trojan took the spotlight in sales, moving 81,000 shares going down to a low of 30, high of 42.

Bethlehem Copper sold 18,800 at $1.42; Jackson Mining traded 20,000 between 28 and 34; Van-Tor moved 22,600 up to $1.60.

STOCK MARKET SUMMARIES

Profit-Takers Nip Early Gains

TORONTO (CP)—Profit-taking seeped into mid-afternoon dealings at the stock market today to cut into the top prices attained earlier in the session.

All indices were set back a few decimal points by the effect of the profit-taking and western oils continued to slide lower. The base metal index, which advanced more than 1½ points earlier, was reduced to less than a point gain.

Trans Mountain featured the refining oils among industrials with a four-point advance. Algoma Steel, up 13 points in the previous three sessions, dropped off 4½ points. Bur and Co. fell 2⅝. Chrysler was head 1¾ points, and Aluminium 1½. Canada Iron Foundries added 1¼. St. Lawrence was off 1¼ points.

Senior base metals were higher with Hudson Bay up 2 points and International Nickel ahead 1¾. Temagami and Chibougamau Mining and Smelting were up 15 cents in juniors. Little Long Lac lost 20 cents after advancing $1.30 in the last two sessions.

Consolidated West Pete was up ½ in western oils, and Pacific Pete and Great Plains ¼. Consolidated Mic Mac added 20 cents.

ONE OF THREE new directors at National Motors announced today is general manager Peter Whittlesey. Others are Peter Taylor, comptroller, and Wallace Gibson. President Logan Mayhew also announced promotions of Vern Tucker to sales manager, William G. Deaville, service manager; Wallace Connorton, assistant used car manager; James Meikle, parts manager; George Blackburn, assistant sales manager, and Fred Mould, service and fleet supervisor.

NEW YORK

NEW YORK (AP)—Aluminium and aircraft issues continued higher in a mixed stock market late this afternoon.

Pivotal stocks fluctuated from fractions to around a point, with some exceptions.

Volume was estimated at about 1,800,000 shares compared with 1,900,000 Thursday.

Steels were slightly lower as tomorrow's strike deadline approached without any progress reported in negotiations.

Alcoa, Aluminium Ltd. and Reynolds metals were all ahead a point or so.

Rails, utilities and chemicals were narrowly mixed. There was little change in coppers.

International Nickel ran up 2 points in an exception to the general pattern. Ingersoll Rand was up about 2 points.

Johns-Manville, U.S. Gypsum and U.S. Plywood all rose a point or more.

Hudson Bay Mining gained 2½ points.

Prices on the American stock exchange were mixed on active trading. Shawinigan in the Canadian section gained one point and Jupiter Oils added 1-16. Brazilian Traction and Canadian Marconi both fell ⅛.

LONDON

LONDON (Reuters) — The stock market continued unsettled today because of the disappointing May industrial production figures and the shock of labor layoffs in the auto industry. A number of disappointing dividend statements contributed to the dullness.

Closing prices: Babcock and Wilcox 74s, Blyvoors 22s 3d, Bowater Paper 48s 3d, Canadian Pacific $58¾, Hudson's Bay Co. 189s 3d, Imperial Chemical 42s 9d, Imperial Tobacco 46s 3d, Metal Box 50s 6d, Vickers 40s 3d.

Bonds: British 2½s Consols £52¼, British 3½s War Loans £70 13-16, British fundings 4s 1960-90 £87 13-16.

Family Average $5,060

WASHINGTON (AP) — A new government study indicates the average United States family had a cash income of $5,060 in 1955.

Two Promoted To Eaton Posts On Mainland

Two well-known members of the Victoria staff of the T. Eaton Co. have been promoted to positions in mainland stores.

A. Jukes, formerly head of the major appliance department here, is now in charge of radio and television in the company's Vancouver store. Denton Fraine succeeds him in his Victoria post.

R. W. Watters has been transferred from Vancouver to succeed K. A. Jones, who leaves Victoria millinery and sportswear departments to become assistant manager of Eaton's New Westminster store.

INVESTMENT FUNDS

	Bid	Asked
Cana Fund	3582	3761
Can Invest Fund	933	1024
Resources of Cda	763	...
Commonwealth Intl	814	895
Leverage of Cda	589	647
Balanced Mutual	529	571
Mutual Accum	660	717
Mutual Income	535	581
Grouped Income	390	426
Trans Canada	620	660
Corp Invest	886	963
Invest Mutual	1026	1109
Timed Invest	530	...
Growth Oil & Gas	726	762
All Can Comp	528	574
All Can Div	494	537
Diversified Securities A	1970	
Do B	420	455
Trans Canada A	2750	
Do B	3100	
Do C	620	660

LEASE

A New '56 METEOR V8 ---- $58.50 A Month

GLADWELL'S

SALVAGE BIDS

Are Invited on a Damaged

1953 Hyster Straddle Truck

Can be inspected at premises of Doman's Lumber & Transport Ltd., James Street, Duncan, B.C.

Bids to Baillie & Nelson Ltd., P.O. Box 606, Victoria, B.C.

DIVIDENDS

Du Pont of Canada, 10 cents, payable July 30 record June 30; xd June 28.

General Dynamics, 55 cents, payable Aug. 10; record July 10; xd July 6.

Reitman's Canada Ltd., 55 cents, payable Aug. 1; record July 14; xd July 12.

J. F. Hartz Co., "A" 12½ cents, payable Aug 1: record July 20; xd July 18.

Bunker Hill Co., 30 cents, payable Aug. 10; record July 9; xd July 5.

Growers Wine, "A" 10 cents, payable July 31; record July 6; xd July 4.

NEW DIRECTORS

EVANS COLEMAN & GILLEY BROS. LTD.

Col. the Hon. C. Wallace, K.St.J., C.B.E.

Harold S. Foley

Mr. Gordon Farrell, President of Evans Coleman & Gilley Bros. Ltd., is pleased to announce the appointment of Col. the Hon. C. Wallace, K.St.J., C.B.E. and Mr. Harold S. Foley to the Board of Directors. Col. Wallace is president of Burrard Drydock Company Limited, Wallace Shipbuilding and Drydock Co. Ltd., Yarrows Ltd., and Pacific Drydock Co. Ltd., Vice-President of Cassiar Packing Co. Ltd., and Director of Bank of Montreal, Black Ball Ferries Ltd., British American Oil Company Ltd., B.C. Power Corporation Ltd., B.C. Electric Co. Ltd., B.C. Telephone Company, Canada Trust Company, Consolidated Properties Limited, Crown Life Insurance Co., Powell River Co. Ltd., and Canadian Western Pipe Mills Ltd. Mr. Foley is Chairman of the Board of Powell River Co. Ltd., and Director of Bank of Montreal, Powell River Sales Co. Ltd., B.C. Manufacturing Co. Ltd., Westminster Shook Mills Ltd., Martin Paper Products Ltd., B.C. Power Corporation Ltd., and the Great West Life Assurance Company.

STELCO THE MARK OF QUALITY

Rights expire next Tuesday, July 3rd

Shareholders of The Steel Company of Canada, Limited and all other holders of the Company's Rights should exercise them immediately. After July 3rd they are valueless.

We, or your own Investment Dealer or Broker will be pleased to assist you.

A. E. Ames & Co.
Limited
Business Established 1889

Royal Trust Building, Victoria—Telephone 3-4171

PREVIOUS CLOSING PRICES

TORONTO-MONTREAL INDUSTRIALS

Abitibi com	38⅝	38¾
Do pfd	24½	25
Acadia Atlc	10	10½
Do A	22	23
Algoma Stl	113½	115
Aluminum	128¼	128¾
Do 4½ pfd	50¾	51
Angl-Can Pip	46	—
Do pfd	53	
Angl Nfw Dv	11⅛	11¼
Argus Corp	21	21¼
Do 2.40 pfd	54½	55
Do 2.50 pfd	46	47
Asbsts Corp	40½	41
Atlas Steel	25¾	26
Bathurst A	63¼	63½
Beatty Bros	7	7½
Bell Tele	45⅝	45¾
Brazil Trac	7⅛	7¼
B-A Oil	42	42¾
BCE 4 pfd	88	89½
Do 4¼ pfd	45¼	46½
Do 4¾ pfd	48	49
Do ¾ pfd	100½	101
Do 5 pfd	52	52¾
BC Forest P	15⅛	15¼
BC Pack A	15½	16
Do B	12½	13
BC Power	42¼	42½
BC Tele	46	47¼
Brown Co	20⅝	21⅛
Bldg Prods	36	37
Bringtn Stl	28	28½
Burns & Co	12½	12¾
C & D Sugar	23	23½
Cda Cement	31	31¼
Do pfd	29	29¾
Cda Iron Fdr	37	37½
Cda Pack A	27	37½
Do B	34	35¼
Cda Permt	86	86½
Cda Steam	27½	28½
Cdn Brew	29¼	29⅜
Do pfd	30¼	30⅝
Cdn Canners	39¾	40
Cdn Celanese	15¾	16⅛
Do $1.75 pfd	31½	32
Cdn C & Cel	9¼	9⅜
Cdn Drd&D	22	22½
Cdn Gen Inv	29	29
Cdn Indust	19½	19¾
Cdn Loco	30½	32
Cdn Marcon	480	485
Cdn Oil	23¼	23½
Cdn Pet pfd	29½	29¾
CPR	30¾	30⅞
Cdn Vickers	34¾	37¼
Chrysler	64	64½
Cockshutt F	6½	6¾
Con M & S	31¾	32
Con Paper	43	43½
Cons Gas	21¼	22¼
Corby's A	16¼	16½
Do B	15½	16½
Crwn Zeller	62¼	64
Dst-Seagrm	34½	34¾
Dom Bridge	20	20⅞
Dom Fd&Stl	31	31¾
Do pfd	100½	101
Dom Mag	14½	15
Dm Stl&Coal	21⅝	21⅞
Dom Stores	39¾	39⅞
Dom Tar C	15¾	16
Dom Textile	7⅝	8
Dow Brew	35	35½
Dupont	24	24¼
Eddy Paper	54	55
Famous Play	17¼	17½
Fanny Farm	22¼	23
Fed Grain	30	
Ford A	124¼	126½
Foundation	23	23¼
Fraser Co	36	36⅛
Gatineau Pw	27	27¾
Gen Dyn	59¾	61
GM	44¼	44¾
Gen Stl Wr	8	8¼
Goodyear T		140
Gt Lk Paper	50	50½
Gt W Coal A	10½	10¾
Do B	9¼	9½
Gypsum LA	36½	37½
Hamilton Cot	13½	14
Hind Dauch	45	48
Hwrd Smith	44¼	44¾
Imp Oil	52½	53
Imp Tobac	11	11¼
Do pfd	6¼	7¼
Ind Accept	52¾	52⅞
Int Bronze	10⅝	10⅞
Do pfd	23	23⅝
Int Mtls A	41	42
Int Nickel	94⅞	95
Inter Pete	34¼	34⅜
Kelvinator	13½	14
Labatts	21½	22
Laur Secord	19¾	20⅜
Loblaw A	48¼	53
Do B	—	72¾
Lndn Hose A	7½	7½
Mc & Bl B	43¼	43⅝
Mol L Mill	8¾	9
Massey H	7¾	7⅞
Massey Har	94¼	94½
Maxwell	7¼	7½
McColl Fr	55½	56
Do pfd	98	98½
Merc Mills	7	8
Miltn Brick	405	420
Mdrn Cntnrs	13¼	14
Molson A	22½	23
Do B	22½	
Mon Knt	450	500
Mont Loco	16¼	16½
Moore Corp	47	47½
Nat Drg	11¼	12
Do pfd	12	12
Nat Groc	17	20
Nat Hose A	425	
Do B	5	5½
Nat Stl Car	29½	30
Ont Stl	27¼	27½
Orng Crsh	375	390
Page Her	88½	88¾
Penmans	24	25
Powell Rv	53¼	54
Power Corp	52¾	52¼
Rvsd Silk B	11¼	
Russell Ind	350	425
St Lawr Corp	11¼	12
Shawinig	79¼	79¾
Sicks Br	81⅝	85¾
Do VT	26	
Slvrwd Drs A	11¼	12½
Simpsons	19¼	19½
Southam	44½	47½
Stand Pave	39¾	40
Stedman	23	24
Stl of Can	62¾	62⅞
Suprtst Com	35	37
Tamblyn	42	
Taylor Prsn	10	10¼
Do pfd	11½	
Tip Top Tirs	10½	15
Trdrs Fin A	41½	42
Do B		42
Union Gas	49½	50
Unitd Corp A	29	30¾
Do B	21¾	22¼
Unitd Fuel A		61
Do B	31	33
Unitd Stl	15¼	15½
Hir Walk	69	69⅝
Westeel	19½	
W Can Brew	30	31
W Grcrs A	37½	38½
G Weston A	23	23½
Do B	23¼	24
Do pfd	98	100
Wpg Gas	13⅜	
York Knit A	150	200
Zellers	25	—
BANKS		
Montreal	50	51
Nova Scotia	54¾	55½

Closing Averages

DOW JONES:

30 industrials	492.50	up 0.46
20 rails	166.84	off 0.32
15 utilities	67.20	up 0.06
65 stocks	175.80	up 0.02

Shares: 1,900,000.

MONTREAL:

Industrials	306.60	up 3.50
Golds	81.98	up 0.10
Utilities	136.50	unchd.
Papers	1,591.76	up 2.72

Shares: 863,500.

TORONTO:

Industrials	465.23	up 2.58
Golds	85.22	up 0.51
Base Metals	237.48	up 0.89
Western Oils	153.26	off 0.50

Shares: 3,574,000.

VANCOUVER:

Golds	40.77	off 0.34
Base Metals	163.62	up 0.43
Oils	396.87	off 2.64

Sales: 190,035.

TORONTO OILS

Sales		High	Low	Close
4000	AP Cons	44	43	43
40800	American Led	112	105	108
12000	Anchor	20	19	19
300	Anglo American	13	12⅞	13
375	Bailey Selburn			14
2250	Banff Oils	251	250	251
3000	Bata Pete			15½
1600	Britalta	265	260	265
380	Calgary & Edmt	26¾	26½	26½
13500	Calnorth	39	37	37
2450	Can Oil Lands			32
4600	Can Admiral	65	60	62
1400	Can Collieries	9½	9¼	9½
320	Can Atlantic	745	740	745
7180	Can Devonian	770	755	770
367	Can Oil			23⅝
20091	Can Pipeline	365	353	360
2800	Central Leduc	425	415	420
600	Charter Oils	177	175	177
700	Commonwealth	455	450	455
1500	Cons Allanbee	16½	16	16½
18200	Cons Micmac	395	385	395
500	Dalhousie	43½	43¼	43½
6000	Del Rio	335	325	330
1900	Devon Leduc			150
5100	Duvex	30	29	30
1500	Fargo Oil			28
3025	General Pete A	505	500	505
100	Great Plains			43
2000	Great S Grass			315
3500	High Crest	41	39	39
3500	Hig Sarcee	41	39	39
796	Home Oil A	12¾	12½	12½
1170	Do B	12⅞	12⅛	12½
170	Husky			990
826	Inter-Prov Pipe	38¾	38¼	38¼
1000	Jupiter	264	262	262
9700	Kroy	232	227	230
1100	Liberal	290	287	287
3	Merrill Pete			18¼
1600	Mid Western	400	395	400
200	National			385
10370	New Bristol	154	150	155
1300	New Brit Dom	260	255	257
1900	New Gas	165	155	164
400	New Superior			245
300	North Cdn	555	550	550
800	North Star	14½	14	14½
2700	Okalta	262	259	262
745	Pacific Pete	17¾	17⅝	17⅝
4800	Pan Western	38	35	35⅞
935	Peace River	11⅜	11¼	11¼
100	Peruvian Oil			200
12600	Petrol O & G	150	141	150
1100	Royalite	14	13⅞	13⅞
200	Sapphire	259	255	259
3800	Scurry	210	205	207
7200	Security Free	300	315	325
4200	Spooner	35	33	35
4633	Stanwell	72	68	72
1500	Trans Empire	225	224	225
12000	Trans Era	41	39	41
553	Trans Mntn	64½	64	64
3500	Triad	920	910	920
4350	United	258	251	255
975	Wstrn Lahids	635	600	631
1600	Wilrich			42

$ EXCHANGE

VICTORIA—Banks buying U.S. cheques at 2⅝ per cent discount. Cash at 2⅝ per cent discount. Silver at 5 per cent. Selling cheques at 1⅝ discount and cash at 1⅝ per cent discount.

NEW YORK (CP) — Canadian dollar was at a premium of 1 15/16 per cent in terms of U.S. funds today. Pound sterling $2.79⅞.

MONTREAL (CP)—U.S. dollar was at a discount of 1 29/32 per cent in terms of Canadian funds. The pound sterling $2.74½.

NEW YORK

	Close
Allied Chemicals	112¾
ATT	180
Anaconda Copper	73⅛
American Can	43¾
American Smelter	51
American Tobacco	78⅝
American Gas & El	39⅞
Anaconda Copper	73⅛
Atchison Topeka	158
Atlantic Coast Line	54½
B & O Railway	49¼
Bethlehem Steel	152
Boeing Aircraft	88½
Burroughs	42½
CPR	31⅜
Chrysler	65
Cleveland Electric	41⅛
C & O Railway	63½
Columbia Gas	15⅝
Con Edison	46⅛
Detroit Edison	34⅛
Douglas Aircraft	79¼
Du Pont	212¼
Delaware & Hudson	27¾
Eastman Kodak	91½
Ford	56¼
General Electric	60½
General Foods	46¾
General Motors	45½
Goodyear Tire	72¼
Great Northern	41¼
Gulf Oil	124¼
Homestake Mining	33
Houston L & P	49⅝
Int Harvester	34¾
Int Bus Machine	490
Int T & T	32¼
Int Nickel	97
Johns Manville	49¼
Kennecott Copper	126
Lockheed	45
Montgomery Ward	42⅛
National Distillers	25⅝
New Haven	19¼
New York Central	38½
Niagara Power	31
Norfolk Western	71¾
Northern Pacific	42¾
Ohio Oil	40
Pacific Gas-Electric	50
Paramount Pictures	33¼
Penn Railway	24⅛
Peoples Gas	159½
Phila Electric	37¾
Proctor Gamble	49¼
Public Service	32⅞
Radio Corp	42
Republic Steel	46
Rock Island	38½
Royal Dutch	105⅝
Safeway Stores	53
Schenley Distillers	19½
Sears Roebuck	31⅛
Shell Oil	81⅛
Sinclair Oil	65⅞
Socony	58¼
S Cal Ed	51¾
Southern Pacific	50¾
Southern Railway	46½
Sperry	24¼
St Regis Paper	52½
Standard, Calif	51¼
Standard Oil, NJ	57⅞
Studebaker	7¾
Sunray Oil	25⅞
Texas Corp	64¼
20th Century Fox	23½
Union Carbide	125⅝
Union Pacific	173
United Aircraft	70¼
US Rubber	49½
US Steel	58
Universal Pictures	25⅛
Warner Bros	24½
Westinghouse Elec	52
Wilson & Co	15⅞
Woolworth	45¾
Youngstown Sheet	91⅞
Zenith Radio	108½

UNLISTED

VANCOUVER	Bid	Asked
Anuwon	—	12
Arabee		18
Bethsaida	23	26
Bluebird	2	2½
Caribou Hud	1	2
Cassiar Cons		8
Contl Mng	20	25
Copper Ridge	8½	10
Crown Silver	5½	8½
Golden Cant		6
Kamloops	18	22
Kaslo	—	6
Laco		20
Midland Pete	5	6½
Makaoo	95	100
N Lodge	20	25
Nadira	55	
Rico	17	18
Salmo	10	12
Seymour	5	10
Silver Hill	15	17
Southend		3
Sunloch	360	375
Trans West	10	16
Trisides		13
Tungsten	7	8
Victory Tung	5	8
West Mines	68	75
Woodbury	10	13
Yreka	265	285

TORONTO		
Abex	20	25
Bowatrs com	650	675
Bluegrass	9	12
Can Superior	15	16
Can Radium	10	15
Cdn Delhi	6¾	7
Clix	7	11
Conecho	7	11
Crackingstone	13	18
Delmico	22	27
Fleetwood	11	15
Goldmaque	5	7
Int Cobalt	145	195
Lake Exp	17	23
Larum	10	14
Lunecho	67	72
Mainoka	22	27
Nipiron	25	30
Nw Amulet	30	35
Oceanic	230	250
Oklend	7	10
Pinepoint	15	16
Rio Tinto	210	225
Do rts	115	130
Starlight	9	14
Surpass	195	205
Target	21	25
Trisides	12	15
Werner Lake	40	45
MUTUAL FUNDS		
Canafund	3582	3761
CIF	930	1024
Com Intl	814	895
Lev of Cda	589	647
Sup Inc xd	441	445
Sup Growth	238	240
Mutual Acc	659	716
Mutual Inc	535	581
Group Inc	390	426
Trans Cda	615	655
Corp Inv	885	962
Inv Mutual	1025	1108
Divers B	415	450
MISCELLANEOUS		
Ang-C Tel A	28¼	29½
Do pfd	44½	45½
BC Sugar	30	32½
BC Tel pfd 6		118
Do pfd 4¾	99½	101¼
Do pfd 4½	95	
Do pfd 4⅜	92½	95½
Calg Pr pfd	97	100
C Util pfd	98	102
Dover Ind	10¾	11½
Gt Lakes Pwr	19½	20¾
Hudson's Bay	25¼	26
Phillips	16½	17½
Std Fuel pfd	39½	43
H. Smith		49
Safeway (C)	99¼	100
OK Heli	240	280
PNW Pipe	33⅝	34½
Westcoast U	146	147
Do VI	22¾	23¼

TRY 'EM BUY 'EM!

we're not satisfied unless YOU ARE!

That's why at **OLSON'S** *and* **ONLY at OLSON'S — USED CARS WITH A ONE-YEAR GUARANTEE**

G. M. SPECIALS

1949 CHEV. SEDAN. A very clean car, heater ---- $699
1950 CHEV. 2-DOOR. Victoria's best Chevrolet buy ---- $899
1950 CHEV. 4-DOOR. Heater, excellent condition ---- $899
1951 CHEV. COUPE. An outstanding car that has been customized to make down into a double bed ---- $1099
1952 CHEV. SEDAN. 34,000 miles, one owner ---- $1299
1953 CHEV. CLUB SEDAN. Low mileage, tip-top condition ---- $1495
1948 CHEV. TORPEDO SEDAN. Popular swept-back model ---- $599
1950 OLDSMOBILE SEDAN. Fully equipped ---- $1099
1953 OLDSMOBILE "ROCKET 88". Very low mileage, dual hydramatic, custom radio, air conditioner ---- $2199
1948 OLDSMOBILE SEDAN. Custom radio, heater, amazing condition ---- $699

FORD BUYS

1948 MERCURY SEDAN. Transportation plus at this price $399
1949 FORD TUDOR. In remarkable condition ---- $799
1949 FORD SEDAN. Absolutely spotless ---- $799
1953 FORD SEDAN. Custom equipped ---- $1599
1953 FORD SEDAN. Automatic transmission, air conditioner, showroom condition $1699
1953 FORD TUDOR. Beautiful powder blue, new seat covers, A-1 condition ---- $1399
1950 FORD TUDOR. 22,000 miles, immaculate throughout ---- $799
1952 FORD HARDTOP. Automatic, radio, air conditioner, one owner ---- $1599

Wholesale Department

1952 AUSTIN SEDAN A40 ---- $499
1951 FARGO 1-TON ---- $349
1950 STUDEBAKER CHAMPION ---- $789
1947 CHRYSLER WINDSOR. 5-Pass. Coupe ---- $399
1950 CHEV. SEDAN. Terrific value ---- $599

Better Truck Buys

1953 CHEV. SEDAN DELIVERY. New throughout, only used for light loads ---- $1299
1952 FORD PANEL. Showroom condition ---- $1099
1952 FORD ½-TON EXPRESS ---- $1049
1950 AUSTIN PANEL. Small farm special ---- $349

OLSON'S USED CAR DRIVE-IN **SUPER MARKET**

1036 YATES ST. OPEN TILL 9.30 P.M. 4-1147

GULF ISLANDS TABBED 'HAWAII OF CANADA'

"Hawaii of Canada"—that's the future held for the Gulf Islands by Premier W. A. C. Bennett.

Bubbling with enthusiasm after a ferry ride aboard the rebuilt Motor Princess to Salt Spring Island, the premier proclaimed the Islands to be "more beautiful than Honolulu."

"The people of British Columbia have not paid enough attention to the Gulf Islands," he said.

Premier Bennett said the new government-subsidized ferry service is "only the preliminary" to greater expansion.

With millions of people within driving distance of the Islands, a great tourist industry could be built up. New highways and power facilities now are under construction.

Sea Cadets Get Awards

Able Cadet Peter Reid won the top award for proficiency at the Junior Rainbow Sea Cadet Corps inspection Wednesday night. Presentation was made by Mrs. J. L. Muirhead, president of the women's auxiliary.

Capt. J. Brown presented the Clarks trophy to Able Cadet H. Boudreau, while Junior Cadets Peter Jackson and Stuart Brown received the attendance prize at the inspection on parade greund.

VISITS IN AFTERNOON PONDERED AT HOSPITAL

A city council request for consideration of afternoon visiting hours at Royal Jubilee Hospital on week days was referred by the hospital board Thursday night to the medical staff for advice.

Hospital administrator George Masters had earlier stated the visiting hours had been limited to evenings except in special cases in order to reduce infection and speed recovery of patients who sometimes are excited by frequent visiting.

Council action was promoted by Ald. Geoffrey Edgelow who argued earlier that no such ban is in effect at St. Joseph's Hospital.

Headmistress for 40 Years Honored at Norfolk House

Retiring after 40 years as headmistress of Norfolk House, Miss Dora Atkins was honored at the school's closing exercises Thursday.

Tribute to her outstanding contribution to the school's progress was paid by Hugh Henderson, chairman of the board of governors.

The Old Girls' Society will hold a tea and reception for the retiring headmistress July 7, at the home of vice-president Mrs. Michael Penn, 980 Arundel Hill.

Dean Brian Whitlow, Christ Church Cathedral, awarded form prizes to top students in the 10 grades: Vicky Husband, Pamela Genge, Barbara Emery, Karen Bishop, Hilary Spicer, Elizabeth Juelsberg, Nancy Marshall, Sandra Gough, Elisa McMurtrie and Margaret Wade.

Vicky Husband was awarded the Louise K. Young trophy for scholarship and athletics.

Sports awards went to Florence Gouard, badminton and senior drill cups; Adelaide Price, tennis; Marlyn Mayhew and Penny Sills (tied), junior drill cup.

Caister house won awards for interhouse drill and proficiency in games.

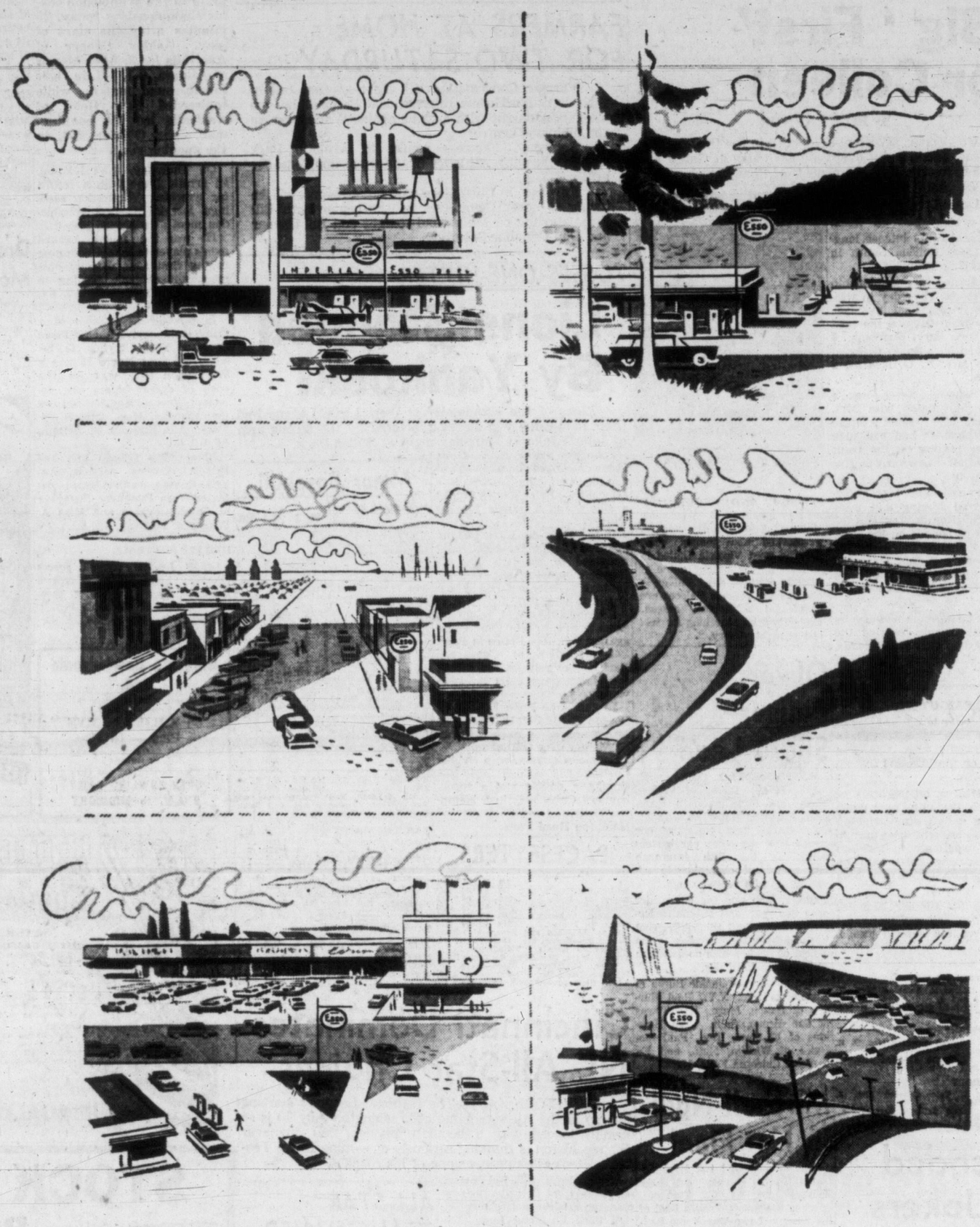

Wherever you drive...

look to IMPERIAL Esso DEALER for service

And wherever you do drive, you'll find an Imperial Esso station close by. Call in on your Imperial Dealer. He's the man who knows all makes of cars...knows how to keep them going for years of happy motoring!

When you're planning to travel, take advantage of his services for happy motoring...from complete pre-trip check-up to free information on the best route for you.

ALWAYS **LOOK TO IMPERIAL** FOR THE BEST

ROAF MOTORS LTD.

The Easiest Place in Town to Deal

Prices Right
Terms Right
Service Right

USED CARS

Are Rolling in . . .

TAKEN IN TRADE ON THE SENSATIONAL NEW '56 DODGE

HERE THEY ARE—PRICED TO CLEAR

55 DE SOTO Sportsman Hardtop Coupe, automatic transmission, power steering, power brakes, radio and heater. Immaculate condition. (6-74A) **$3695**

52 CHEV. Sedan Delivery. (6-77A). **$1145**

50 PLYMOUTH Sedan. (6-1A). **$965**

52 METEOR Sedan. Automatic transmission, heater. **$1445**

54 DODGE Sedan Regent De Luxe Suburban. A one-owner car. Immaculate **$2195**

47 FORD Sedan, with heater. (6-118A) **$545**

55 FORD Fairlane with automatic transmission, radio, heater and turn signals. (6-22A) **$2495**

BIG TRADE-IN Allowance

MAKE YOUR FIRST PAYMENT EARLY IN AUGUST

The Wood Motors Clearance SALE

CONTINUES

56 DODGE Sedan, with heater. Gone only 4,000 miles.. (902A).. **$2799**

52 DE SOTO Sedan with heater and automatic transmission. (924A).. **$1595**

52 PONTIAC Sedan with heater. (76B).. **$1345**

55 VANGUARD Sedan with heater . . . Gone only 4,000 miles. (925A).. **$1595**

EVERY CAR CLEARLY MARKED

48 CHEVROLET, Two door, with radio and heater. (847C) .. **$695**

47 CHRYSLER Sedan with radio and heater. (894B) **$745**

49 DODGE Sedan, with heater. (855B) **$945**

52 PONTIAC Sedan, with radio and heater. (76B) **$1345**

49 PLYMOUTH Club 2-Door. (832C) **$795**

52 DODGE Club Sedan Coupe. (712A) **$1195**

51 CHEVROLET Sedan, with heater. (3C) **$795**

52 CONSUL Sedan, with heater. (762B) **$995**

50 PONTIAC Sedan with radio, (779B) **$875**

SUCH WONDERFUL TERMS, TOO

SCORES MORE TO CHOOSE FROM AT

ROAF MOTORS LTD.

Dependable Dodge and De Soto Dealers

1061 Yates at Cook 4-7196

Open Evenings

Tee Topics

By BILL WALKER

Golf history could be made today in the finals of the B.C. ladies' golf championships at Gorge Vale.

For not in memory have husband and wife attained the honor of being British Columbia champions.

The lady in question is **Joan Lawson,** wife of **Ken Lawson,** and the question is whether she can do what her husband did before her.

It was in 1939 that Ken captured the B.C. men's amateur golf championship. But for most of the time since then he has been on the voluntary retired list.

And today, wife Joan, bids for the ladies' title against **Miss Colleen Smith** of Vancouver.

If she wins . . . well . . . Lawson could become the first name in the family of provincial golf.

Both finalists come by their athletic talents naturally.

Joan is the daughter of **Doug Fletcher,** long-time hockey and lacrosse official in the city, while her tuition, from Ken, comes from the top.

She is a former city champ and only recently has returned to active competition.

Former Hoop Star

Miss Smith is a former basketball and softball star.

And many sports fans will probably recognize her best as being a member of the Vancouver Nuthouse senior A girls' cage team which lost the B.C. final to Victoria Cec's U-Drive the year Dominion honors came to this city.

For each it is the first crack at the title which has rested here for the past two years. **Mrs. Dorothy (Herbertson) DeGirolamo** was then the queen, but Dot took the year off from competition this season.

It is the usual custom for the B.C. champ to be named to the B.C. interprovincial team, but as neither girl has taken part in previous medal competition for this honor, the situation is liable to be confusing to members of the selection panel.

What of the Future?

On the interprovincial aspect of junior competition, a small sore point has been raised by some proponents of junior golf development.

It is that the ladies have found that, because no B.C. juniors are of "A" class calibre, no junior representative from B.C. will compete in the Canadian tourney this year.

The feeling seems to be that a greater effort should have been made to include juniors on the team, as failure to do so may result in a lack of interest in future.

Certainly last year representatives from other provinces were not all of "A" class.

Of course, there could be a financial angle, but a review of the situation for future years would appear to be in keeping with the trend of junior development.

* * *

On the male front, the **Cowichan Open** holds the spotlight Monday.

Majority of the leading players will take part in the tourney with defending champion **Bill McColl** the main absentee, Bill is holiday bound.

Lyle Crawford of Vancouver is an entry, while from the city are entered such established performers as **Bill Court, Norm Boden, Bob Morrison, Vince Clarkson, Joe Pryke and Laurie Kerr.**

* * *

And if you'd like a dark horse in the field, follow **Ernie Smith,** a professional from **Venezuela.** Ernie has been holidaying in the city the past while, and playing Colwood almost every day.

Par is not uncommon to Ernie and he's had a look at the Cowichan club too.

BUNKER BLASTS—Walter Gravlin is back on the job at Uplands. . . His hospital visit was to make sure the grind hadn't been too tough . . . competing today at Vancouver are several city juniors in the B.C. tournament . . . the winner joins the B.C. Willingdon Cup team as provincial junior representative. . .

Add another name to the **Cedar Hill Hole-In-One Club—David Mellow** got his ace on the 130-yard sixth hole with a nine iron.

Record Trout Claimed by Angler

ROCKY MOUNTAIN HOUSE, Alta. (CP)—Ted Betts of Caroline, Alta., has caught himself a whale of a fish—a 10-pound, 10-ounce eastern brook trout, believed the largest taken in this district.

The trout, hooked in Stony Creek 30 miles south of here in foothills country 120 miles northeast of Banff, is two pounds, six ounces heavier than the specimen which won the North American open contest in 1955.

HARNESS RACING RETURNS TO SANDOWN

Held here last year for the first time, harness racing makes its 1956 debut at Sandown Park Saturday with the first events of a five-day meeting. First post time is 2.30. Left, Albert Huff, Ladner, unloads his sulkies. Right, Woody Tass (6) crosses finish line first in recent race at Bay Meadows. A number of California horses will be among the entries here. (See Page 15 for Saturday's entries).

It'll Be a Big 'First' For Joan or Colleen

By BILL RAYNER

Two slender, stylish golfers, both in the final for their first time, battle it out over 36 holes today at Gorge Vale Golf Club for the B.C. Women's Golf Championship.

Uplands Golf Club's Mrs. Joan Lawson, playing sure, arrow-straight golf all week, meets Vancouver's intense, long-hitting Miss Colleen Smith in the gruelling test.

Both turned in championship performances Thursday in winning their semifinal matches. Mrs. Lawson defeated the host club's Mrs. Beryl Paterson, 6 and 5, and Miss Smith defeated favorite Mrs. H. G. Mearns, 2 and 1.

Mrs. Lawson never lost a hole in her match with Mrs. Paterson. The short Gorge Vale left-hander had bad luck with her putting on the front nine, and Mrs. Lawson was five up at the turn.

On the back nine, Mrs. Paterson started forcing and went six down after driving her tee shot out of bounds on the 12th. Her last chance faded on the 13th, when a 25-foot putt died on the lip of the cup and she had to take a half, to lose the match.

Miss Smith, while winning by a smaller margin, exerted the same mastery over Mrs. Mearns, whose elimination earlier of medalist Mrs. Isobel McIntyre established her as the favorite.

FIVE STRAIGHT HOLES

Winning the last four holes of the first nine, Miss Smith was three up at the turn. She went four up on the 10th and five up on the 12th.

Mrs. Mearns, on the brink of defeat on the 15th, four down and four to go after winning the 13th, brought her tournament experience to the fore and sank long putts both on the 15th and 16th to win both holes.

Trying for another 30-footer on the 17th, she was just short and halved the hole to lose, 2 and 1.

Other results:

CONSOLATION FLIGHT

Mrs. H. McIntyre defeated Mrs. H. Husband, 8 and 6.

Mrs. B. Thirlwell defeated Mrs. S. McVicar, at 19th.

SECOND FLIGHT

Miss M. Mahoney defeated Mrs. R. S. Stultz, 6 and 5.

Mrs. R. Fanthorpe defeated Mrs. A. G. E. Robbins, 1 up.

THIRD FLIGHT

Mrs. H. E. Valo defeated Mrs. J. Price, at 21st.

Mrs. T. Harris defeated Mrs. L. A. Bradley, 1 up.

Pilseners Again Tied With Rocks

NEW WESTMINSTER, B.C. (CP)—Vancouver Pilseners moved back into a second-place tie with Victoria Shamrocks in Intercity Lacrosse League standings Thursday night by taking a close 11-9 decision over last-place New Westminster Salmonbellies before 546 fans.

The game was marked by a third-period brawl during which coach Bill (Whoopee) Tyler of the Salmonbellies threatened to pull his team off the floor, and by a last-minute New Westminster rally which saw the Salmonbellies come from behind a seven-goal deficit to within two goals of the Pils.

Bob Parry, with three goals and an assist, and Skip McKay, with two goals and three assists, paced the Vancouver attack

Box Score

	GP	W	L	T	GF	GA	Pts
Nanaimo	16	14	2	0	251	159	28
VICTORIA	16	7	8	1	173	188	15
Vancouver	16	7	8	1	158	174	15
N. Westminster	16	3	13	0	126	187	6

VANCOUVER	S	G	A	P	N. WESTMINSTER	S	G	A	P
Josephs	0	0	0	0	Delmonico	0	0	0	0
Parry	6	3	1	2	McRory	5	2	0	0
Chisholm	1	0	0	2	Trotzuk	3	1	1	2
Hunt	1	0	0	2	D. Sepka	5	0	1	0
Marsh	3	0	2	2	Houston	3	1	0	0
Buchanan	1	1	1	0	Cowie	1	0	0	0
Brenner	2	0	0	0	Kupshak	1	0	0	0
Barbour	3	1	0	0	Taylor	0	0	0	2
Swanson	1	0	0	2	Thune	1	0	1	2
Cervi	1	1	0	0	Skinner	4	0	1	2
Durante	2	1	1	4	Stewart	5	1	0	6
McKay	5	2	3	4	Barclay	4	2	1	0
M. Crema	4	2	0	4	C. Sepka	8	1	2	0
Huddlesto	0	0	1	0	Radonich	1	0	0	0
					Houghton	0	0	0	0
Totals	30	11	9	22	Totals	41	9	6	14

Shots stopped:	1st	2nd	3rd	4th	total
Josephs	8	6	11	7	— 32
Delmonico	7	2	4	6	— 19

Score by periods:					
Vancouver	4	1	6	0	— 11
N. Westminster	1	2	4	2	— 9

Referees: Earl McDonald and Ernie Smith.

ELUSIVE AND PRODUCTIVE centre forward of Vancouver Halecos, Brian Philley will be a marked man, tonight when Halecos meet Victoria United in a Coast Soccer League game at Athletic Park at 8.15. Philley is one of chief reasons Halecos are undefeated in summer season. United will be searching for second straight victory.

Oliver, Palmer Share Lead

WETHERSFIELD, Conn. (BUP)—Ed (Porky) Oliver of Canton, Mass., and Canadian open champion Arnold Palmer of Latrobe, Pa., shared first place by one stroke over six other par busters today as the fifth insurance city open golf championship advanced into its second round.

Oliver, who won the Greenbrier open this year, and Palmer, a former U.S. amateur titleholder, shot five-under-par 66s Thursday to top a field of 148 in which no less than 38 players betterd par.

Tied at 67 were Jackie Burke of Kiamesha Lake, N.Y., Paul Harney of Bolton, Mass., Ken Towns of San Bruno, Calif., Fred Hawkins of El Paso, Tex., Paul McGuire of Wichita, Kan., and Ed Rubis of Chicopee Falls, Mass.

Milburn Suspended As Bays Top Jokers

Jackie Milburn, suspended by league president Doug Fletcher for hitting Johnny McLeod of Jokers with his stick Thursday night in a Jokers-Foul Bay senior B lacrosse game at Stevenson Park, will have his case dealt with at a special meeting of the league.

Milburn hit McLeod, knocking him out, after McLeod had allegedly given him a high stick during the third period of the game.

Foul Bay, led by the five-goal effort of Art Green, won its eighth game in nine starts in the league by whipping Jokers, 13-7.

In a Bantam League game Thursday, Victoria City and Oak Bay tied, 7-7.

Scorers:

SENIOR B LEAGUE

	W	L	Pts.
Foul Bay	8	1	16
Junior Shamrocks	5	4	10
Jokers	1	9	2

Foul Bay—Art Green 5, Ken Barnes 2, Doug Bambrough 2, Jack Reid 2, Don Pimlott, George Kelly. Total 13.

Jokers—Lawrence 2, Calve 2, Wakelyn 2, Scott. Total 7.

Victoria City—Murray Southern 4, Gary Martin 2, Brad Colli. Total 7.

Oak Bay—Brian Steven 4, Roger Wigmore, Dave Allen, Pat Mulcahy. Total 7.

Mitchell-Ngai In Net Final

Ron Mitchell and Art Ngai defeated Gordon Hartley and Peter Bousfield, 2-6, 6-4, 6-3, Thursday to enter the men's doubles final of the Victoria Lawn Tennis and Badminton Club's annual tennis tournament.

Tonight's draw:

5.30—Ted Smythe vs. Warren Cameron; Don Matheson vs. W. Dunbar.

6.00—G. McMinn vs. A. Ngai.

6.15—Miss B. Okell and Mrs. L. Greenwood vs. Miss C. Jones and Miss M. Bassett; Miss P. Ferguson and Miss S. Whittaker vs Miss T. Elmsley and Miss B. Woolison.

6.45—D. McCormick and D. Matheson vs. K. Greenwood and B. Bell-Irving.

7.00—Miss B. Okell and W. Cameron vs. Miss P. Ferguson and W. Dunbar.

UNWANTED

HAMILTON (CP) — Ed Songin, the quarterback who led Hamilton Tiger-Cats to the 1953 Grey Cup, Thursday was refused a chance to try for the team this season.

'SPIEL ENTRY DEADLINE EXTENDED

Salty Rink in New Port

For Gay Beresford and his North Vancouver rink, the nautical theme of the third annual summer bonspiel at Victoria Curling Club will be just like home.

Gay will be arriving over the weekend with his yacht, and will be staying with his rink on it at Victoria Yacht Club when not curling in the 'spiel.

The nautical theme will be carried out right through the week, with the curling club itself decorated extensively in a nautical theme.

Besides their curling, of course, curlers will be treated to a cocktail party Monday night, a lacrosse game at Memorial Arena Wednesday night and a smorgasbord and floor show Thursday night.

In addition, individual fishing and boating trips will be arranged for separate visiting rinks.

Curling will start Monday and every day of the week at 8 a.m., with five draws Monday and Thursday, seven draws Tuesday and Friday and six draws Wednesday. Draws will be run off as needed on the final day, Saturday.

Rinks will compete in five events, two primaries, two secondaries and a consolation event. Rinks failing to reach the semifinals of the other four events will enter the consolation round.

A total of $1,700 in prizes will be up for grabs.

Prior to the bonspiel, a curlers' church parade will be held at St. Paul's Naval and Garrison Church, Esquimalt, Sunday evening at 7.30. Curlers and club members not participating in the 'spiel are asked to be at the VCC by 7.

The church parade, traditional before large bonspiels across Canada, will be the first one held in Victoria. Padre Roberts, club padre, will officiate.

Up to Thursday evening, a total of 50 rinks, 13 from out of town, were entered in the event. Officials have high hopes that the total of 50 for last year's spiel will be passed before the draw is made up.

Entry deadline has been extended to noon Saturday, at which time the draw will be made.

FARMERS AT HOME FOR TWO SATURDAY

Farmer Construction will start another one of their busy Northwest International Baseball League weekends tonight with a game against Vancouver, in the mainland centre.

Saturday, Farmers return to Athletic Park against Burnaby Athletics in the usual doubleheader at 2 and 7.30.

Farmers, in third place with a 6-4 record, will be trying to boost themselves up the ladder with Bill Prior starting on the mound tonight and Bill Garner and Don Donahue Saturday.

TOSSES ONE-HITTER

Lions Stopped By Yankoski

Lions of the Esquimalt-Vic West Little League had their four-game win streak shattered by the strong arm of John Yankoski Thursday night at Bullen Park.

John set down four of the Lions on strikes and allowed but one hit in pitching Yarrows to a 4-0 victory. Peter Baines rapped a single and a double for the winners.

In the American Little League at Little League Park, Elks only managed to get two hits off Kinsmen pitchers, but took advantage of nine opposition errors to win, 6-2.

Cosmopolitans had to go an extra inning to win their game against Oak Bay Police in Pony League action at Carnarvon Park. Two runs in the top of the eighth gave them an 11-10 victory.

In the Babe Ruth League at Beacon Hill Park, UCT won its 14th game in 16 starts with an 8-1 victory over Optimists.

Saanich Cougars, with Robbie Christiansen lashing out two singles, a double and a triple, bounced Cubs, 14-5, in a Hampton Little League game at Hampton Road Park.

Minor Baseball

ESQUIMALT LEAGUE

	W	L	Pct.	GBL
Lions	4	1	.800	—
Pirates	3	2	.600	1
Dodgers	2	2	.500	1½
Merchants	0	4	.000	3½

Lions 000 000— 0 1 2
Dodgers 021 10x— 4 8 1
John Kirkendale and Patrick Green; John Yankoski and Dennis Morris.

PONY LEAGUE

Victoria Police	3	0	1.000	—	
Mawson-Gage	3	1	.750	½	
Jaycees	3	1	.750	½	
Rotary	1	2	.333	2	
Cosmopolitans	1	3	.250	2½	
Oak Bay Police	0	4	.000	3½	

Cosmopolitans 120 402 02—11 8 2
Oak Bay Police 203 030 11—10 7 9
Doug Gilmour and Jackie Heath; Gary Foster, Stan McLeod (4), Foster (8) and McLeod, Robbie Clark (4), Neil McMurchie (5).

AMERICAN LEAGUE

Elks	3	0	1.000	—	
Oak Bay Kiwanis	3	1	.750	½	
Kinsmen	1	2	.333	2	
Lions	0	4	.000	3½	

Kinsmen 101 000— 2 6 9
Elks 302 01x— 6 2 2
Bob McLaren, Neil Worboys (3) and Ron Peaker; Gordon Dovey and Mike Smith, Don McDonald (2).

HAMPTON LEAGUE

Saanich Cougars	3	0	1.000	—
Suncrest Cubs	1	2	.333	2
Hampton Beavers	1	2	.333	2
Birnie's Totems	1	2	.333	2

Cougars 122 900—14 10 2
Cubs 101 120— 5 5 6
Bill Comerford and Don Wilson; Bobby Sainsbury, Bill Herd (5) and Jimmie Place.

BABE RUTH LEAGUE

UCT	14	2	.875	—
Optimists	7	7	.500	6
Menzies	7	8	.467	6½
Tillicums	6	8	.429	7
McCall-Davey	6	8	.429	7
Eagles	3	10	.231	9½

PACESETTERS

NATIONAL LEAGUE

	AB	R	H	Pct.
Bailey, Cincinnati	157	27	54	.344
Boyer, St. Louis	260	51	88	.338
Robinson, Cincinnati	226	51	73	.323
Clemente, Pittsburgh	168	23	54	.321
Moon, St. Louis	219	40	70	.320

Runs—Robinson and Boyer, 51. Runs Batted In—Boyer, 57. Hits—Boyer, 88. Doubles — Lopata, Philadelphia, 18. Triples—Mays, New York, 8. Home Runs—Boyer, 19. Stolen Bases—Mays, 15. Pitching—Lawrence, Cincinnati, 10-0, 1.000. Strikeouts—Friend, Pittsburgh, 85.

Cincinnati Dominates NL All-Star Choices

NEW YORK (AP)—The National League's starting line-up in the All-Star game at Washington July 10 is so heavily loaded with Cincinnati players that manager Walter Alston is thinking seriously of naming Birdie Tebbetts, Redlegs skipper, as one of his coaches.

Asked how it will feel managing Redlegs, the Brooklyn Dodgers' manager grinned and replied:

"I think I'll name Birdie Tebbetts as one of my coaches. He ought to be a big help. Maybe he'll lend me his signs."

It was pointed out that not a single member of the world champion Dodgers was named on the starting team in contrast to the Reds' quintet of outfielders Gus Bell and Frank Robinson, catcher Ed Bailey, second baseman Johnny Temple and shortstop Roy McMillan.

"If those guys play in the all-star game the way they've played against us all year, I'll be satisfied," Alston said.

Has Alston named his pitchers yet?

"The list is in the commissioner's office right now," he said, "but actually I had very little to do with the naming of it. I did pick one or two pitchers of my own, but in the main, they were selected for me by the seven other managers. Don Friend of Pittsburgh, for instance, was named either first or second by all managers. I believe each manager picked five pitchers."

Alston said he believed there were eight pitchers but declined to identify them.

"That must come from the commissioner's office," he said.

ALL-STAR TEAMS NAMED

NEW YORK (AP)—The starting line-ups for the 23rd all-star baseball game at Washington, July 10, on the basis of fan votes with pitchers to be named later by managers.

Batting averages and home run totals through games of June 27:

NATIONAL

Dale Long, Pittsburgh, 1b, .323-17.
Johnny Temple, Cincinnati, 2b, .284-2.
Ken Boyer, St. Louis, 3b, .338-19.
Roy McMillan, Cincinnati, ss, .284-2.
Frank Robinson, Cincinnati, lf, .315-16.
Gus Bell, Cincinnati, cf, .294-14.
Stan Musial, St. Louis, rf, .311-12.
Ed Bailey, Cincinnati, c, .344-13.

AMERICAN

Mickey Vernon, Boston, 1b, .331-7.
Nellie Fox, Chicago, 2b, .260-2.
George Kell, Baltimore, 3b, .293-2.
Harvey Kuenn, Detroit, ss, .350-3.
Ted Williams, Boston, lf, .369-2.
Mickey Mantle, New York, cf, .380-27.
Al Kaline, Detroit, rf, .274-8.
Yogi Berra, New York, c, .300-18.

SPORT MENU

TONIGHT

SOFTBALL
6.30—Senior B League, Mary's Coffee Bar vs. Melrose Service, Heywood Avenue Park.

SOCCER
8.15—Coast Soccer League, Victoria United vs. Vancouver Halecos, Athletic Park.

BASEBALL
6.30—Pony League, Rotary vs. Victoria Police, Carnarvon Park; National League, Odd Fellows vs. Gyros, Little League Park; Babe Ruth League, McCall-Davey vs. Tillicums, Beacon Hill Park; Colt League, Pacific Sheet vs. Morrison's Chevs, Windsor Park.

Wiffi Wins Golf Title

Miss Smith Captures British Crown in History-Making, All-American Final

SUNNINGDALE, Eng. (UP) — Margaret (Wiffi) Smith of St. Clair, Mich., won the British Women's Open-Amateur golf championship today when she overwhelmed Mary Patton Janssen of Charlottesville, Va., in the all-American final, 8 and 7.

It was the second major foreign title won by Miss Smith.

Two weeks ago she won the French amateur title.

Wiffi piled up a 2 up edge on the morning 18, which was played in a drizzle, and then won the first five holes of the afternoon round to compile an insurmountable lead.

Miss Janssen was able to win only one hole during the afternoon round.

Miss Smith won out because of superior approach shots and better putting. Miss Janssen's long game was better than that of her opponent, but her putting let her down.

It was the first all-American final in the event and only a small crowd was on hand as Miss Smith and Miss Janssen, wearing oilskins and weather-proof trousers, teed off in a heavy drizzle.

Last remaining British hope was Angela Ward, who bowed to Miss Janssen, 6 and 5, in Thursday's semifinal round.

Rain Halts Wimbledon Net Meet

WIMBLEDON, Eng. (UP)—Rain interrupted the program in the Wimbledon tennis championships today, 25 minutes after the start of play. Ashley Cooper of Australia led J. Allen Morris of Atlanta, 6-1, 1-3, in their fourth-round match, while top-seeded Lew Hoad of Australia led his countryman, John O'Brien, 5-4, in the opening set.

On Thursday, Kurt Nielsen, an erratic Dane with a record for wrecking Wimbledon seedings, lost in his first Wimbledon meet as a seeded player.

He was the fourth ranked men's player to take a whipping in the first four days of this giant tournament, bowing to Luis Ayala, a Chilean, 5-7, 6-4, 6-4, 5-7, 6-4.

In another key match of a rainy, cold day, Althea Gibson of New York, trying to become the first Negro to win a Wimbledon title, was on the edge of defeat before her opponent blew up and handed her the match. Miss Gibson defeated Ann Shilcock of Britain, 4-6, 6-2, 6-1.

Later Miss Gibson and her British doubles partner, Angela Buxton, ranked third, defeated Vera Pushover Puzejova of Czechoslovakia and Miss A. Winter of Norway, 6-1, 6-1.

UTILITY SOFTBALL

Utility League softball scores Thursday night follow: Wagner's News 21, Fred's Service 9; Safeway 12, BCE 9; Hudson's Bay 9, McEwan's 3; Mc & Mc 15, DeMolay 0.

Drott Stops Mountie Streak

VANCOUVER (CP) — Young righthander Dick Drott ended Vancouver Mounties' winning streak at four game tonight, giving up just six hits as Los Angeles Angels took a 7-3 decision in a Pacific Coast League baseball game here.

Gibson's Bowladrome Ltd.
Finest Bowling Alleys in Western Canada
40 A.B.C. ALLEYS
5 Pins — 10 Pins
Special Rates Morning and Afternoons
Free Parking for 150 Cars
OPEN BOWLING DAILY
9 A.M. to MIDNIGHT

Special AT ROSE'S
Nationally Famous Guarantee
1/3 CARAT DIAMOND SET
Trempont "TRU-FIT" INCLUDED
$179.50
CREDIT TERMS
Tru Fit with GUARDIAN ANGEL PROTECTION
LIFE
Easy Terms No Carrying Charges
ROSE'S JEWELERS

LITTLE & TAYLOR
Sports Calendar
SATURDAY, JUNE 30
HARNESS RACING . . .
2.30—Sandown Track, Sidney.
BASEBALL . . .
2.00 and 7.30—Burnaby vs. Farmer Construction, double-header, Athletic Park.
1.30 — Kinsmen vs. Kiwanis, Little League Park.
3.00—Lions vs. Elks, Little League Park.
CRICKET . . .
2.30—Incoas vs. Albions, University School.
STOCK CAR RACING . . .
7.30 — Start of time trials of regular stock car meet, Western Speedway, Langford.
ONE QUALITY - THE BEST

STOCK CAR RACING
SATURDAY
Time Trials 7.30
Ladies' Powder Puff Derby
★ ★ ★
SPECIAL HOLIDAY RACE
Monday, July 2 — Time Trials 2 p.m.
40-LAP MAIN EVENT
Western Speedway

SERVE CANADA AT SEA
And GO PLACES with the Navy. Life in the R.C.N. keeps you on your toes. As a Seaman in Canada's modern fleet you develop new skills while you earn good pay (recently raised). Enjoy travel, adventure, prestige; gain new friends in the Navy. You must be between 17 and 25.
See the
Naval Recruiting Officer
at
916 Government Street
Victoria, B.C.

HARNESS RACING
SANDOWN RACE TRACK
Sidney, V.I.
★ THRILLS!
★ SPILLS!
★ SUSPENSE!
Plan to Spend the Holiday Weekend at the Races!
JUNE 30, JULY 2-4-6-7
POST TIMES: 2.30 P.M. Sat., June 30, Mon., July 2, Sat., July 7
5.30 P.M. Wed., July 4 and Fri., July 6
SEVEN RACES DAILY!
Admission: $1.00 to Stands
Admission and Bus Fare via Coach Lines:
$1.75 Return

REPORT FROM THE OUTDOORS

Members of that exclusive club within a club, the VSIAA's Chinook Club, will be polishing up their bronze, silver and gold buttons, as well as their spoons and dodgers this weekend in preparation for Sunday's annual Dominion Day Derby in Saanich Inlet.

This derby isn't for everyone. It is for those anglers who have proved their mettle by boating a button salmon, one weighing 20 pounds or more.

The derby will run from 6 a.m. to 3 p.m. Sunday with close to 150 of the craftiest anglers taking part.

There will be three top prizes and two hidden weight prizes. The first three targets include a clock radio, carving set and Kenwood blanket while the hidden weight prizes are a Coleman camp stove and navigation light. In addition, the Dr. Hugh Clarke Trophy and a gold Chinook button will be at stake.

* * *

Up to last night, a lot of sweat and patience by a small group of hard-working individuals had pushed the ticket sale for the Anglers-Times Solarium Derby pleasingly close to the $3,000 mark.

The figure is slightly ahead of that realized at this time last year and derby chairman George Douglas allowed himself half a minute to be pleased.

But the undeniable fact remains that the biggest part of the selling is being done by a group small enough to hold a poker game in a phone booth. A very few members are doing the work for the entire organization and a lot of members are not doing their share.

At present, Dick James, the tireless president of the RCN Anglers' Association, is the top salesman. Dick has sold no less than 600 tickets, one-fifth of the total amount sold. Walt Spaven has sold close to 500. Capt. A. C. Cruchley has sold 400 and young Gary Hunt has already sold 200 of the 250 he set himself.

Those four have accounted for over half the total sales.

If the never-before reached target of $7,000 is to be attained, it will need more than four salesmen to do it. And there certainly are more than four members in the VSIAA.

* * *

Continuing ill-health, that has included measles and separated ribs, in addition to a multitude of other ills, has forced Andy Anderson to temporarity step down as VSIAA president.

Andy was warned by his doctor to cut down on his activities (he already is restricted to three hours of work a day) so Thursday night, he tendered his resignation to a directors meeting. Directors present refused to accept the resignation and, instead, granted him a three-months' leave of absence.

Jack Clyde, chairman of the Ladder Derby committee, will take the president's chair during Andy's absence.

* * *

Sick or not, **Anderson,** his wife, **Olive** and **Cliff** and **Ann Heglin** hit into some hot fishing up past **Deep Cove** and **Pat Bay** recently.

Fishing light in the late afternoon and evening, they brought in the following bag— **One hake, two cod, 10 dogfish, nine coho and four springs. . . . Dick James** took a brief holiday from the saltchuk last weekend and tried some of the rivers up-Island. He had his best luck in **Englishman's River,** where he took a fresh-run nine-pound steelhead.

Students Stop Gorge, Foychuk in First Loss

Students 2, Gorge Hotel 1

Time, the law of averages and the bottom half of Chinese Students batting order finally caught up with big Ed Foychuk Thursday night at Central Park.

Students pushed across two runs in the fifth inning to edge Gorge and Foychuk, 2-1, for the first Senior A Softball League loss suffered by the classy Gorge mound ace. Foychuk had won six straight league games until Thursday's downfall.

Don Paulin walloped a second-inning home run off Student pitcher Dennis Beaulac to give Gorge a one-run cushion, but Students won it in the fifth.

George Brown, batting sixth in the line-up, opened the inning on a walk and went to third on Bernie Sam's single. Tony Bishop chased Brown in with a double and Sam scored when Beaulac grounded out to the infield.

Students had two more runners on base by walks in the ninth but Foychuk snuffed out that threat by forcing George Adams to pop out.

Both pitchers gave up seven hits in going the route.

Linescore follows:

		R.	H.	E.
Students	000 020 000—	2	7	1
Gorge	010 000 000—	1	7	1

Beaulac and Derr; Foychuk and Newman, Kilburn (3).

Minor Lacrosse

Greater Victoria Minor Lacrosse Association games will be played in the mornings now instead of the afternoons. Saturday's and next week's schedule follows:

Saturday, 9.00—Tigers vs. Fernwood; 10.00—Oak Bay vs. Saanich Greens, peewees; 11.00—Saanich vs. Victoria City, bantams; 1.30—Oak Bay bantams vs. girls' team.

Tuesday, 9.30—Saanich Greens vs. Fernwood; 10.30—Tigers vs. Oak Bay, peewees.

Wednesday, 7.00 p.m.—All-star bantam game.

Thursday, 9.30—Oak Bay vs. Saanich, bantams.

Saturday, 9.30—Tigers vs. Greens; 10.00—Fernwood vs. Oak Bay, peewees; 11.00—Oak Bay vs. Victoria City, bantams.

All games except Wednesday's all-star game in Memorial Arena will be played at Stevenson Park.

NEW YORK (NEA)—Eugenia, four-year-old pride of Chile, has as her big goal the world's richest race for fillies and mares. That's the $150,000 Delaware Handicap at Delaware Park, June 30.

LEWISBURG, Pa. (NEA)—Don Richards concluded a three-year varsity career with four all-time Bucknell records. In that time, the left-hander struck out 354.

RACING RESULTS

LANSDOWNE PARK

First Race—$850, claiming, three-year-olds, six furlongs:
Prince Hawk 113 (Coppernoll) $11.30 $6.80 $5.00
Full Thru 108 (Skuse) 29.80 9.60
I Do 103 (R. Fugate) 5.20
Time, 1.14.
Also: Gillworth, Low Step, Celo, Apologist, Karim Light, Flash Bet, Soul Talk, Quinella paid $313.00.

Second Race—$850, two-year-olds bred in Canada, 4½ furlongs:
Lady Tommy 117 (Haycock) $12.20 $6.10 $4.00
Silver Leaves 117 (Williams) 4.70 3.70
Glo Reign 117 (Martinez) 3.90
Time, .55 4-5.
Also: Silent Dawn, Come On Win, Lulu Queen, Delta Drive, Sundown Sue, Betty E. M., Irish Story.

Third Race—$850, claiming, three-year-olds and up bred in Canada, mile and 70 yards:
Prince Harry 120 (Coppernoll) $12.30 $5.40 $3.70
Come On Steve 120 (Haller) 8.50 5.30
Intolerable 107 (Williams) 5.30
Time, 1.42 2-5.
Also: Lamouche, Vae Victis, Little Pepper, High Court, Capilano, Lavender Belle, E. J. Mistake.

Fourth Race—$900, claiming, three-year-olds and up, six furlongs:
Harvester 110 (Ulrich) $18.70 $6.50 $4.10
Countess Lindy 113 (Arterburn) 6.10 4.20
Air Ace 113 (Ventrella) 3.50
Time, 1.12 4-5.
Also: Al's Last, Colwood Girl, No Tears, Winged Zephyr.

Fifth Race—$850, claiming, four-year olds and up, mile and 70 yards:
Mondora 110 (Prey) $8.10 $5.00 $4.20
Fuel 112 (Williams) 10.60 5.90
Sea Quid 115 (Gibson) 7.70
Time, 1.44 2-5.
Also: Cancanier, Hit the Deck, Black Liz, Square Off, Copper Streak, Rustling Horde, Capt. Scott.

Sixth Race—$1,000, allowance, three-year-olds and up, mile and 70 yards:
Dimitri 109 (Prey) $13.70 $6.00 $3.30
No Peace II 114 (Broomfield) 4.30 2.70
Lucy's Doll 109 (Collier) 2.60
Time, 1.43 4-5.
Also: Silent Shoe, Steppin, Rathe, Two Dance, T Drive, Text.

Seventh Race—$2,000, handicap, three-year-olds, six furlongs:
*Princes Street 122 (Coppernoll) $3.20 $2.50 $2.30
*Our Butch 114 (Arterburn) 4.40 3.60 2.50
Skylumo 109 (Ventrella) 3.30
Time, 1.12 1-5.
*Dead heat for first.
Also: Bullaway, Princess Bar, Maithla, Heel Toe.

Eighth Race — $900, Claiming, three-year-olds and up, six furlongs:
Little Tommy 115 (Prey) $12.50 $7.20 $4.90
White Mountain 110 (Pedersen) 7.10 5.00
Mariontex 115 (Skuse) 5.20
Time, 1.12 1-5.
Also: Mannie K., Disclosing, Mybesttoyou, Vegas Miss, Marvern Jr., Arden Drive, Flash Over.
Quinella paid $58.20.

QUEEN ANNE
RARE
SCOTCH WHISKY
Scotland's Gift to the World
This advertisement is not published or displayed by the Liquor Control Board or by the Government of British Columbia.

TIME OUT!

By JEFF KEATE

"Mind signing all eight of them, Lefty? I can get one Red Schoendienst for them!"

Vancouver Owner Suspended

VANCOUVER (CP) — Horse-owner Jack Fumano was suspended Thursday for 30 days after a trace of narcotic was found in a sample taken from Detergent, a horse trained by him.

The horse ran June 19 and paid $5.10, $3.50 and $2.70.

Fumano has also been denied all privileges of race tracks under the jurisdiction of the Vancouver Thoroughbred Association and may not even enter such tracks as a spectator.

As a result of chemical tests which disclosed a trace of procaine, stewards said, Fumano's suspension was ordered and the purse for the fifth race on June 19 was redistributed with first money to Netrajean, second to French Tower, third to Judge Carter and fourth to Jane Bric. The ruling does not affect mutuel payoff.

Track stewards Mannie Keller and Earle Lewis also ordered that Fumano's other horses — Texella, Flying Flute and Skyworth be suspended for 30 days.

Louise Suggs Sets Record

DES MOINES, Iowa (BUP) — Louise Suggs carried a three-stroke lead into the second qualifying round of the women's western open golf tournament today after a spectacular 72 first-round total.

Officials said her four-under-par performance Thursday was the record for a woman over the hilly, 5,445-yard Wakonda Country Club course.

Defending champion Patty Berg, was one of five grouped in second place with 75.

O.C. CRICKET

LONDON (Reuters)—Cricket close-of-play scores:

Australians 306 for 7 declared, Yorkshire 96 for 4. Rain restricted play.

Essex 249 and 92 for 4, Middlesex 182.

Oxford University 336 for 8 declared, Warwick 155 and 116 for 6.

The Army 272 and 238 for 6, Hampshire 254.

Kent 170 and 49 for 1, Lancashire 288 for 9 declared.

Sussex 188 and 184 for 5, Leicester 275.

Derby 273 for 7 declared and 9 for 1, Northampton 205.

Glamorgan 219 and 37 for 3, Nottingham 198.

Worcester 188 and 167, Royal Air Force 166 and 4 for 4.

Outstanding performances: Ken MacKay, Australia, 122 not out; Mickey Stewart, Surrey, 155 not out; Trevor Bailey, Essex, six for 42.

Smoky Makes It '100' In Cincy Homer Spree

By The Associated Press

Cincinnati Redlegs, long a second-division club, stand just six percentage points shy of the National League lead today with what may be the most powerful slugging line-up ever in major league baseball.

Never in the first division at season's end since 1944 when they were third, Redlegs Thursday night continued their assault on the pennant and an all-time major league homer mark as Smoky Burgess jolted a three-run homer to cap an eighth-inning rally that beat Pittsburgh Pirates 4-3.

It was the fifth of the season for Smoky, who shares the catching chores with young Ed Bailey, and the 100th of the year for the robust Redlegs. They now are four games ahead of New York Giants' record 221-homer pace of 1947, reaching the century mark in their 63rd game.

DETROIT BREAKS SLUMP

With the three-game sweep of Pirates — accomplished with three late-inning rallies—Redlegs pulled into a virtual first-place tie with idle Milwaukee. In the only other game scheduled, Giants smacked four home runs to drop Brooklyn 6-3 and put the third-place Dodgers two games behind the leaders.

Detroit, with all-star shortstop Harvey Kuenn hitting a pair of homers, broke its 11-game non-winning slump with a 4-0 decision over Kansas City in the only American League game scheduled.

Cincinnati's homer punch stretches practically from top to bottom in the batting order. Rookie Frank Robinson leads with 16, followed by Gus Bell, Ted Klusewski and Wally Post, all with 14; Bailey with 13, and Ray Jablonski with 12. Those six have walloped 83 of the club's 100 home runs.

BASEBALL SCORES

AMERICAN LEAGUE

	W	L	Pct.	GBL
New York	43	24	.642	
Chicago	37	23	.617	2½
Cleveland	36	27	.571	5
Boston	32	31	.509	9
Baltimore	31	35	.470	11½
Detroit	28	36	.438	13½
Washington	28	42	.400	16½
Kansas City	25	43	.373	18

Detroit	001 000 012—	4	1	0
Kansas City	000 000 000—	0	6	1

Trucks and Wilson; McMahan, Crimian (9) and Ginsberg. HRs: Det-Kuenn (2).

NATIONAL LEAGUE

	W	L	Pct.	GBL
Milwaukee	35	24	.593	—
Cincinnati	37	26	.587	—
Brooklyn	35	28	.556	2
St. Louis	34	31	.523	4
Pittsburgh	31	31	.500	5½
Philadelphia	27	36	.429	10
Chicago	24	35	.407	11
New York	25	37	.403	11½

Brooklyn	000 111 000—	3	8	0
New York	010 021 02x—	6	8	[illegible]

Lehman, Bessent (6), Labine (8) and Walker; Worthington, Grissom (6) and Sarni. HRs: Bklyn, Gillam. NY, Castleman, Brandt, White, Spencer.

Cincinnati	000 000 040—	4	11	1
Pittsburgh	000 003 000—	3	7	3

Klippstein, Acker (7) Fowler (8) and Burgess; Munger, Arroyo (8), Face (8) and Foiles. HRs: Pts. Thomas; Cin. Burgess.

Exhibition — Washington (A) 13, Philadelphia (N) 12.

PACIFIC COAST LEAGUE

	W	L	Pct.	GBL
Seattle	51	33	.614	—
Los Angeles	49	32	.605	1
Hollywood	41	38	.519	8
Sacramento	39	39	.500	9½
Portland	37	41	.474	11½
San Francisco	38	43	.469	12
San Diego	37	44	.457	13
Vnacouver	29	52	.358	21

		R.	H.	E.
Los Angeles	003 020 030—	7	11	0
Vancouver	000 000 102—	3	6	3

Droit and Tappe; Harrison, Hooper (7) and Romano.

Seattle	000 000 000—	0	11	1
Portland	000 200 00x—	2	5	0

Judson, Kennedy (8) and Ortelg; Valdes and Bottler.

Sacramento	200 000 000—	2	9	1
San Diego	000 000 21x—	3	10	0

Johnson, Fisher (7) and Balch; Erautt and Astroth.

First Game—

San Francisco	000 300 1—	4	7	2
Hollywood	305 300 x—	11	12	1

R. W. Smith, Slack (3), Abernathie (4) and Sadowski; Trible and Nation, Hall (5).

Second—

San Francisco	223 001 010—	9	11	3
Hollywood	002 420 101—	10	12	[illegible]

Henry, Gerba (5), Abernathie (8) and Sullivan; Raydon, Garber (2), Donoso (6), O'Donnell and Naton.

Girard Tops Mound Duel

A sharp mound duel between Jack Girard of Brodies and Dawson Briscoe of Melrose Service ended in victory for Girard Thursday night in a Victoria Senior "B" Men's Softball League game at Heywood Avenue Park.

Both hurlers gave up three hits, but Brodies managed to shove across two runs in the eighth inning off Briscoe. Girard struck out nine, and Briscoe eight.

Linescore:

SENIOR "B"	W	L	Pct.	GBL
Brodie's Bakery	12	1	.923	—
Melrose Service	6	7	.462	6
Re-refined Oil	5	8	.385	7
Firefighters	5	8	.385	7
Mary's Coffee Bar	4	8	.333	7½

Brodie's Bakery	000 000 020—	2	3	1
Melrose Service	000 000 000—	0	3	1

Jack Girard and Bill Petersen; Dawson Briscoe and Gordon Harvey.

Perfect Score

CALGARY (CP) — The first Canadian trapshooting championship opened here today with contestants from eastern and western provinces fighting for the two vacancies on this country's 1956 Olympics team.

Heading the list of shooters with perfect 50s was Olympic champion George Genereux of Saskatoon.

Racing Patrons Get Double Holiday Dose

Another double-barrelled holiday treat is in store for racing fans at Western Speedway over the weekend.

Saturday night, the regular stock car meet will be held, featured by a Powder Puff Derby, while Monday, a 40-lap main event will climax the special Dominion Day meet.

Defending champion Val Bates, now residing in Vancouver, will be back to defend her title in the first ladies' race of the season Saturday. She will get strong opposition from Victoria's Ruth Erickson, who will be driving Dick Willoughby's top-rated car.

Despite last Saturday's heavy accident toll, a total of 30 cars will be ready for the two meets over the weekend. Only driver to be missing is Frank Morris,, who suffered a broken arm and severe bruises last week in a spectacular smashup. He is still in the hospital.

Saturday's time trials are scheduled for 7.30, while on Monday, time trials will start at 2, one-half hour earlier than the usual holiday starting time.

SUMMER SCHOOL
FOR BUSINESS
—TRAINING—
Day and Night Classes
PHONE 4-8121
Sprott-Shaw
School of Modern Business

MODERN FOOTWEAR for MEN
MEN'S FASHION
SHOES
Built by one of Canada's leading shoe manufacturers to give you day after day comfort and smart good looks.
Brown or black oxfords, brown brogues . . a fine looking and wearing shoe... 14.95
Special for the HOLIDAY
SUMMER CASUALS
5.95 to 7.95
All Sizes Available
MODERN SHOE COMPANY
Quality Boots and Shoes for Men
1300 GOVERNMENT Corner Yates and Government Opposite Post Office

LADDER DERBY

Fishing remained slow in Saanich Inlet Thursday in the sixth week of the Victoria-Saanich Inlet Anglers' Association ladder derby. Only 14 rungs of the ladder are occupied, leaving 36 open for weekend anglers.

1—Harry Mowat	7.12
2—George C. Wall	6.07
3—Jack Dawes	6.01
4—George Williams	6.00
5—William Dobell	5.09
6—Graham McCall	5.08
7—Len Coverdale	5.06
8—Herbert Ingram	5.04
9—John Houston	5.03
10—B. J. Gillespie	4.09
11—Fred Rockett	4.06
12—Mrs. K. Williams	4.03
13—Mrs. Gwen Joyce	3.10
14—B. Burbridge	3.09

Cooke Interested In Tigers, Too

TORONTO (CP) — Jack Kent Cooke, owner of Toronto's baseball Maple Leafs, said Thursday he is bidding for another baseball team—Detroit Tigers of the American League.

Both Tigers and the International League's Leafs are sagging in performance these days.

Cooke, whose avowed ambition is to own a major-league franchise, has put $250,000 in escrow to examine the Tigers' books.

Vamps Call First Grid Drill Sunday

Ray Mitchell's Vampires will blow the first blast on the early-season football trumpet Sunday.

Mitchell has called a practice for all candidates for his 1956 intermediate squad in preparation for the season that will open in the first week in September. The club will work out Sunday morning at 10 at Vic High grounds and all candidates are welcome.

OLIVER OUTBOARD MOTORS GIVE YOU MORE V.P.H.*
MORE Quiet power!
MORE Exclusive features!
MORE Style!
MORE Dependability!
*(Value Per Horsepower)
SHIP CHANDLERS (McQUADE'S) LTD.
1252 Wharf St. Phone 3-1141

You can't miss with the 15-day FREE Holiday Trial!
THE ROTARY ELECTRIC SHAVER
don't rave PHILISHAVE
A Philishave from
WILLS-MAHOOD PHARMACY LTD.
Corner Broad and Yates Sts.
627 YATES ST. 4-2822
FOR YOUR PHILISHAVE SEE
McCALL DAVEY DRUG CO.
1469 DOUGLAS ST.

FRIDAY AND SATURDAY ONLY
BLAZER SPECIAL

Wear a Blazer for Casual Smartness and Unexcelled Comfort!
Choose a double or single-breasted model from talls and regulars. Made in smart midnight blue imported English blazer cloth. Designed by the talented hands of Richard Lawrance they are sold exclusively in Victoria by Murdoch-Girard.
Friday and Saturday Only! Special Reduced Price
$32.50
NEW ARRIVALS
200 New Season's SPORT JACKETS
See Our Windows
Take advantage of our Budget Plan . . . Low Down Payment, 6 Months to Pay
Murdoch LIMITED Girard
Civil — Naval — Military Tailors
623 YATES ST. 2-8351

GLADWELL'S
HERE
ONE OWNER
IMMACULATE PEDIGREE CARS
Trade-ins on New Lincoln and Mercury Cars
IS THE Best Deal
BARGAIN PRICED!
SAFE BUY USED CARS AND TRUCKS
1950 Cadillac Coupe de Ville
Fully equipped, perfect condition. Full price $2295
1955 Mercury "Sun Valley" Coupe
One of the most distinguished cars on the road, gleaming black. Below list $1500
1952 Cadillac Sedan
18,000 miles carefully driven, one-owner luxury car. Full price $2995
1954 Chevrolet Station Wagon
Four-door model in maroon and ivory. Full Price $2395
1955 Meteor Crown Victoria
You'll fall in love with this $2895
1954 Meteor Sedan
Automatic, radio, low mileage $1795
1954 Pontiac Coupe
Attractive green, top shape $1691
1954 Dodge Sedan
De luxe Tudor. Two-tone blue $1795
NO PAYMENT 'TIL AUG. 15 AND YOUR PRESENT CAR MAY BE YOUR DOWN PAYMENT
ALL OUR USED CARS & TRUCKS WARRANTEED 6 MONTHS OR 6,000 MILES in writing
MAY BE REPAIRED BY ANY AUTHORIZED S.E.I. WARRANTY DEALER IN THE UNITED STATES, CANADA & ALASKA
1954 Meteor Tudor
De luxe model, ivory and grey $1595
1951 Chrysler Sedan
Automatic, white-walls $1395
1954 Oldsmobile Sedan
Two-tone, radio $2495
1951 Chevrolet Sedan
Exceptionally good $1095
1952 Lincoln Coupe
Unmistakably the finest $2795
1952 Chevrolet Sedan
Light green. Reduced by $200 $995
1950 Pontiac Sedan
Two-tone, lots of extras $797
1954 Austin Convertible
12,000 miles, green leather interior $1150
2-Day Money-Back Guarantee
7-Day Exchange Privilege
Big Trade-In Allowance
Gladwell MOTORS LTD.
PANDORA AT QUADRA 2-2111

PEANUTS

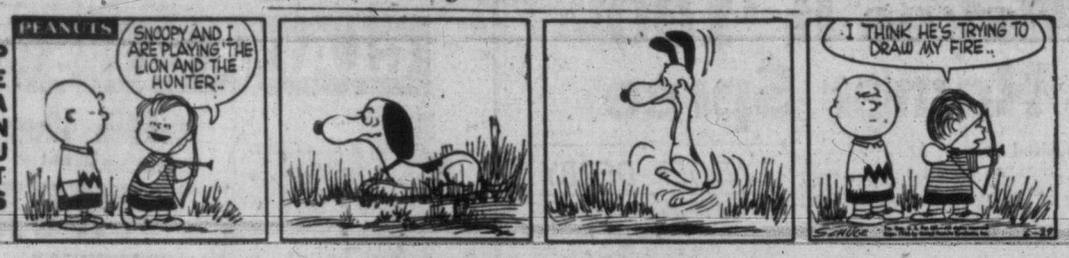

SMITH FAMILY

SCAMP

DICK TRACY

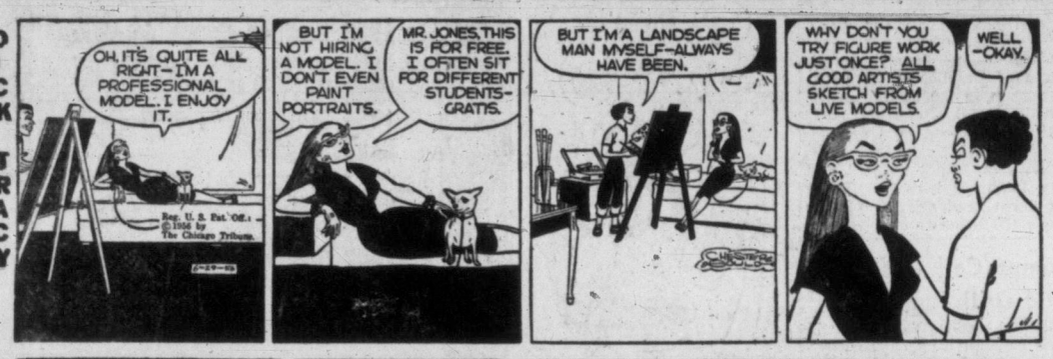

NANCY

BUZ SAWYER

DOTTY

MARK TRAIL

ALLEY OOP

LONG SAM

ask Andy

HE GIVES AWAY GRAND PRIZES

Andy sends a complete, 15-volume set of **Compton's Pictured Encyclopedia** to Billy Louvorn, aged 12, of Cedartown, Ga., for his question:

Are All TV Programs Educational?

First let's consider education and what it really means. The word is coined from two older words meaning from and to lead. Education, then, aims to draw something forth — from you. A good teacher shows the facts and possibilities. The rest is up to you. You think this new information over, which can be very stimulating. Then you test it against what you already know or believe. This is where your own ideas and opinions are drawn forth. Actually they are a blend of everything you already believe plus the new information.

The last step concerns what you do with this new information. It may tone down or add to what you already believe. You may have to toss out an old idea to make room for it—change your mind about something. You may refuse to take the new stuff into your head at all.

In any case, at this stage you must form an opinion — your very own opinion. That you cannot avoid. For what you learn is what you decide to take into your mind. Of course, that fascinating job is never done. So let's forget the idea that education is something hammered through the bones of your head.

The smart fellow, says an old proverb, can learn something from everything. From good and sensible people he learns what to copy. From the foolish and evil he learns what to avoid. This idea could very well hold for all these wonderful TV shows we love to watch. They teem with all sorts of characters and situations good and bad. So we cannot avoid learning something from all of them.

But what we learn is strictly up to us. Smart people check what they see against the facts of real life. The people who make the TV shows try to amuse us, entertain us and hold our attention. This calls for a fast pace, plenty of action and lots of acts of violence are often included to keep us excited. Real life, thank goodness, is more gentle than life on TV would seem to be. You may see the good guy sock the bad guy on 15 different programs. But don't try it in the classroom!

You may find a steady diet of these programs boring. You may want something more true to real life. So, read the TV log and turn the dial. There are programs that give plain simple facts which add to your knowledge. There are news programs and few strictly educational shows that aim to give you plain facts about the world. They may seem drab to you. This may be a letdown after all the excitement. It may be that these programs could be a bit more sprightly.

Andy is most interested in your opinions about TV — and everything else. It helps him when you include them along with your questions—your very own opinions about everything.

★ ★ ★

Andy sends a **Hammond Ambassador World Atlas** to John H. Siders, age 12, of Belle, W. Va., for his question:

Play Safe

on the highway this week-end

Keep alert while you drive—chew gum!

Alert drivers are safe drivers. Avoid drowsiness and driving jitters. Chew gum while you're behind the wheel. Chewing helps relieve strain and tension—helps keep you feeling fresh and alert.

Chew any brand you like, but chew while you drive. Naturally we recommend refreshing, delicious Wrigley's Spearmint Gum—for lively, full-bodied flavor and real, smooth chewing enjoyment!

755

ACROSS

1 Actress, —— Young
6 She is heard on the ——
11 She appears in short ——s
12 Sluggish
13 Chasm
14 Playing cards
16 Consume
17 —— is a veteran actress
19 Reins
20 Followers
22 Exists
23 Withered
24 Rebuild
27 Vehement outbreak
28 Blackbird of cuckoo family
29 Father of Sir Lancelot
30 Crimson
31 Bitter vetch
32 Provide food
35 More precipitous
39 War god of Greece
40 Thus
41 Ripped
42 Stray
43 Shoshonean Indian
45 Salt
46 Sewing implement
49 Courtly gesture
52 Sedite
53 Concur
54 Inflexible
55 Mounds (var.)

DOWN

1 Accept as heir
2 Rasps
3 Burmese elf
4 Ostrich
5 Talk back (coll.)
6 Ceremonies
7 Collection of sayings
8 The neck (comb. form)
9 Presser
10 Mammals
13 Inheritor
15 Let it stand
18 Hasten
21 Looks fixedly
23 Evening
25 Heavy blow
26 Disencumber
27 Unclothed
29 Wager
32 French city
33 Take into custody
34 Rounded
35 Drunkard
36 Placard
37 Expunges
38 Depend
40 Soft leather
44 Plant modification
47 Biblical land
48 Fairy fort
50 Indian's grunt
51 Railroad engineer (ab.)

Answer to Previous Puzzle

How are frogs different from toads?

It is not always easy to tell these fascinating cousins apart. It takes an expert to tell frogs eggs from toads eggs and frog tadpoles from toad tadpoles. But with grown-ups, there are certain differences you can spot.

True toads have no teeth. Frogs do have teeth. Both hav bony jaws. Of the two, the toa is plumper and broader. H eyes are larger and he cann jump as well as a frog.

There are about 90 differe frog and toad cousins in th world. They are classed as th tailless amphibians and most of them are toads, the rest frog

TIMES CARRIER

Summer Replacements

Applications for Times routes are now being accepted to cover the summer replacements. A few permanent routes will be available. Boys aged 11 and over may place their names for good paying Times routes.

CALL IN PERSON AT

THE TIMES CIRCULATION DEPT.,

2631 Douglas Street,

—OR—

Fill in the form below and mail it to the above address.

TIMES ROUTE APPLICATION

I am interested in securing a Times route.
I will be going on vacation from_____to_____
(dates)

NAME_____

ADDRESS_____

AGE_____ TELEPHONE_____

OUT OUR WAY

BOARDING HOUSE

AROUND HOME

PENNY

DR. GUY BENNETT

MONTE CARLO, Monaco (AP)—Prince Rainier III and Princess Grace plan to visit the United States this fall, sailing from Europe about Oct. 1, a palace source said Thursday.

McMorran's
CORDOVA BAY LTD
EVERY SATURDAY EVENING
DANCING
To REG. WOOD
and His Orchestra
in the
Seaview Room
Table Reservations 9-3242

Eddie's Ida Suffers Coronary Thrombosis

HOLLYWOOD (AP) — Comedian Eddie Cantor's wife Ida suffered a coronary thrombosis last week but is in satisfactory condition, doctors report.

USED CAR?
MORRISON
CHEVROLET - OLDSMOBILE
Yates at Quadra

CLUB Tango
DANCE
Reservations: 3-2390 - 2-6222

WHITEMAN WILL TRY ROCK 'N' ROLL

BALTIMORE (AP) — Paul Whiteman, who has waved his baton in time to both jazz and the classics, will sponsor a rock and roll concert July 11 at Westport Stadium here. If the try-out is successful, Whiteman said, he will set up a countrywide tour with himself as master of ceremonies.

Marie McDonald Asks Divorce

SAN FERNANDO, Calif. (AP)—Actress Marie McDonald, confined to bed due to complications of pregnancy, Thursday sued shoe manufacturer Harry Karl fo· divorce. Her brief complaint charged extreme cruelty. Her action followed by a week dismissal of a divorce and child custody brought by Karl. The couple has signed a property agreement which gives Miss McDonald custody of their two adopted children plus support and alimony.

Canadian food processors manufactured 188,783,583 pounds of plain and fancy biscuits during 1955, up slight from 1954.

FILM VETERAN ERIC BLORE RECOVERING AFTER STROKE

HOLLYWOOD (AP) — Character actor Eric Blore, 70, today was reported in satisfactory condition after suffering a stroke June 13.

Marjorie Patterson Recitalist July 17

Miss Marjorie J. Patterson, of Minneapolis, formerly of Victoria, will be heard in a song recital at the Greater Victoria Art Gallery on Tuesday evening, July 17, at 8.30.

Miss Patterson will be assisted by John Sawyer, violinist.

Accompanists will be Miss Margery Vaughan and Miss Joanne Dawson.

This recital is sponsored by the Victoria Musical Art Society.

Cedar Hill Pupils Win Backyard Playlot Contest

Cedar Hill School students turned in the greatest number of entries for the P-TA-sponsored backyard playground contest, it was announced Thursday.

The school wins a framed certificate. There were 73 entries, three times as many as were turned in by the school in second place.

P-TA council president Mrs. A. B. Thompson made the award to principal J. B. Mainwaring.

President of the Doncaster-Cedar Hill P-TA, Mrs. I. Byers, presented first-place certificates to pupils in grades one to four. Other awards were made for swimming, music, reading and marbles proficiency.

Oops, Sorry

MENHENIOT, England (CP)—The wedding of Lillian Delbridge and Stuart Pearace in this Cornish town was delayed 30 minutes. The best man, a jeweler, forgot the ring.

GEM THEATRE SIDNEY
TONIGHT AT 7.45
"HOW TO MARRY A MILLIONAIRE"
MARILYN MONROE
BETTY GRABLE
LAUREN BACALL
WILLIAM POWELL
In Technicolor

Tonight and Saturday
"Love Is a Many Splendored Thing"
Starring
JENNIFER JONES
WILLIAM HOLDEN
in
CINEMASCOPE
and Stereophonic Sound
Plus CinemaScope Short
Box Office Opens 6.30
2 Complete Programs at 6.50, 9 p.m.
Feature at 7.15 and 9.25
FOX
Best Theatre Parking in Victoria

Jillicum Outdoor
Wednesday Night's Gas Winner:
V. M. KINGSLEY, 460 Gorge Rd., E.
One Complete Show at 9.20
BOB HOPE ARLENE DAHL
"HERE COME THE GIRLS"
RICHARD WIDMARK
KARL MALDEN
"TAKE THE HIGH GROUND"
Ansco Color
TWO FREE ADMISSIONS
Tonight if your licence ends in 53

2 Technicolor Hits!
Plus—Port of 1,000 Dangers!
"HONG KONG"
Starring
RONALD REAGAN
RHONDA FLEMING
Feature 1.00, 3.58, 6.56, 9.54
Last Complete Show 8.16
PLAZA
3-6414

SPECIAL
SUNDAY MIDNITE PREVIEW
THE WONDER SHOW OF THE WORLD
"TRAPEZE"
CINEMASCOPE
COLOR BY DELUXE
BURT LANCASTER - GINA LOLLOBRIDGIDA
TONY CURTIS
Tickets 85c, tax incl., Get Yours Now! Avoid Box Office Lineup

ROBERT ROSSEN presents RICHARD BURTON • FREDRIC MARCH • CLAIRE BLOOM
ALEXANDER THE GREAT
with BARRY JONES · HARRY ANDREWS · STANLEY BAKER · NIALL MacGINNIS
with the French star DANIELLE DARRIEUX written, produced and directed by ROBERT ROSSEN released thru UNITED ARTISTS
TODAY
At 1.00, 3.40, 6.20, 9.00
Regular Prices
Adults, 50c till 2 p.m.
Children, 15c till 5 p.m.
ODEON
Phone 3-6513

STUDENT DANCE
Fri. 2-5 p.m.; Sat. 8-11 p.m.; Floor Show Sat. 9.30 p.m.
Victoria Memorial Arena
Two dances for the price of one! 50¢ per person.
Music to the LATEST HIT RECORDS with Disc Jockey and M.C., NORM PRINGLE.
By courtesy CKDA Houseparty and Hudson's Bay Co.
Tickets now at CKDA, H.B.C. and Arena

KNOTTY PINE
"A Good Place to Eat"
Lunches and Dinners Served Daily
12 noon to 10 p.m.
including
DOMINION DAY
MONDAY, JULY 2
ON TAP:
Fried Chicken
Roast Duckling
Baked Pheasant
Spring Guineas
Steaks and Sea Foods
PHONE 5-1831

The story of Lillian Roth!
M-G-M's I'LL CRY TOMORROW
From Fame to Shame!
Best-Seller!

starring
SUSAN HAYWARD
RICHARD CONTE
EDDIE ALBERT · JO VAN FLEET
At 1.08, 3.49, 6.30, 9.11
ADDED FEATURETTE
"24-HOUR ALERT"
At 2.12, 5.53, 8.34
ATLAS
A FAMOUS PLAYERS THEATRE

NOW SHOWING!
J. Arthur Rank Presents
"Tight Little Island"
Starring BASIL RADFORD
JOAN GREENWOOD
JAMES ROBERTSON JUSTICE
and GORDON JACKSON
If you've seen this picture, you'll undoubtedly want to see it again. If you haven't seen it, you've heard enough about it to want to see it. It's one of those "gems" which are talked about for a long time afterwards. It will keep you laughing for a full hour and a half and chuckling for weeks. Incidentally, this may be the last run of this picture, so don't miss it. Please come early
ADDED ATTRACTIONS
"WEST OF ENGLAND" and
"THE FARNBOROUGH FLY PAST 1955"
NEWS — CARTOON
Doors and Music at 6.30
Complete Programs at 6.45 and 8.47
Feature at 7.22 and 9.24
OAK BAY

A GREAT SUSPENSE ADVENTURE
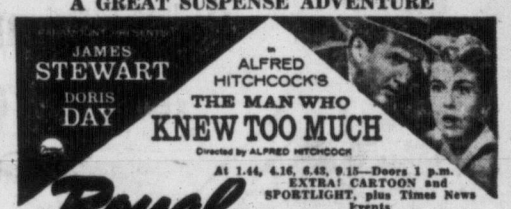

Royal
A FAMOUS PLAYERS THEATRE
At 1.44, 4.16, 6.43, 9.15—Doors 1 p.m.
EXTRA! CARTOON and SPORTLIGHT, plus Times News Events
50c till 2 p.m.
Children 20c till 5 p.m.
NOW SHOWING!

STARTS TODAY
A GUN-BLAZING ADVENTURE OF THE FRONTIER MARSHALS
"THE PROUD ONES"
CINEMASCOPE
COLOR by DE LUXE
ROBERT RYAN · VIRGINIA MAYO · JEFFREY HUNTER
In the tradition of Wyatt Earp... Wild Bill Hickok... Bat Masterson... Billy the Kid... Jesse James...

At 1.15, 3.20, 5.22, 7.24, 9.26
Dominion
A FAMOUS PLAYERS THEATRE
Plus Colored Cartoon "LUCKY DOG"

DANCE SAT. NITE
Sir Coo
DANCING 9 P.M. to 12
Reservations — 3-9221
STAN CROSS AND HIS POPULAR ORCHESTRA

SATURDAY NIGHT OBSERVATORY SPECIAL
Visit the world-famous Astrophysical Observatory, third largest telescope in the world. Through the courtesy of the Dominion Government you will examine the massive telescope, view the heavens, and hear a lecture given by one of the Astronomical staff.
Coaches leave C. & C. Taxi Company terminal
906 Government Street at 8.15 p.m.
For reservations Phone 3-1121 $1.50 Return

DINE AT MING'S KITCHEN
Now Completely Redecorated — Enlarged!
Serving your favorite Chinese foods: Chop Suey, Chow Mein, Sweet and Sour, Spareribs, Fried Chicken and Chips and other dishes.
For Prompt Delivery of Your Piping Hot Order
Phone 4-3917
MING'S KITCHEN
809 Yates — Next to the Capitol Theatre

'Rock and Roll'
TONIGHT
AND EVERY FRIDAY
VICTORIA BALLROOM
FEATURING MARY BURGESS, BOB MERCER AND THE NEW 'GATORS
Admission 75¢ Till 9.30 — Doors 8.30
"Support Victoria Musicians—Insist on Live Music"

Look what FRIGIDAIRE Gives You...
AT LOWEST COST!

THIS big 10 cu. ft. refrigerator is big enough for the largest family — *yet takes less than 28 inches of kitchen space!*
And oh!—those wonderful Frigidaire conveniences! Like its big Freezer Chest, gliding Hydrator — that keeps fruits and vegetables dewy-fresh for days. And four roomy shelves in the Storage Door.
And remember, in a Frigidaire Refrigerator your family's food gets *basically better refrigeration.* That's because Frigidaire's exclusive Meter-Miser mechanism is built to give you, on a trickle of current, more cold than you'll ever need!
See this — and other low-price, quality-built refrigerators at your Frigidaire dealer's. Then discover that your old refrigerator's trade-in value will put a Frigidaire Refrigerator into your kitchen *tomorrow!*
Smart, New Egg Server!
Holds a dozen and a half eggs right in the door! Tilts down for easy, waist-level loading.
But if you don't need a big capacity refrigerator — these smaller Frigidaires have the same basic features!

8 cu. ft. model with Super-Freezer Chest, two Quickube Ice Trays, five Door Shelves.
Its big Super-Freezer Chest holds 29 pounds! Hydrator, Storage Door. 8 cu. ft. model.
6 cu. ft. model with Super-Freezer Chest, four Shelves, Cold Storage Tray, Cold Control.
Take advantage of Frigidaire's new low prices.
Order yours now!
Frigidaire
PRODUCTS OF CANADA, LIMITED
Scarborough, Ontario
BUILT AND BACKED BY GENERAL MOTORS

VICTORIA TIRE LTD. 610 Herald St. 2-6184
MAIS ELECTRIC 1821 Cook St. 2-8790
BUTLER BROTHERS SUPPLIES LTD. 3516 Quadra 3-6911
STELCK'S HILLSIDE HARDWARE Quadra at Hillside 2-5231
STELCK'S ESQUIMALT HARDWARE 1237 Esquimalt Road 3-1722
STANDARD FURNITURE Right Through—Yates to View
WOODWARD STORES (VICTORIA) LTD. 852 Douglas St. 2-7231
W. R. Menzies & Co. Ltd. 911 Fort Phone 3-1112
McLENNAN, McFEELY & PRIOR LTD. 1400 Government St. 4-1111
IT PAYS TO BUY NATIONALLY ADVERTISED PRODUCTS

June Books Closed

Buy Saturday, Pay August 10th

All Charge Account purchases made on Saturday, June 30th, will be charged to your July account, payable by August 10th. Open your account in any department.

DOUGLAS AT FISGARD

Hudson's Bay Company.

INCORPORATED 2ND MAY 1670

Saturday Store Hours: 9 a.m. to 5.30 p.m.

For prompt, courteous service — Dial 5-1311
Sidney, Keating, Cobble Hill, Duncan and Sooke, call Zenith 6040 toll free

Last Day Saturday for the Bay's Month-End Sale

School's out and vacation time has really started. So take advantage of the generous savings in our big Month-End Sale flier and outfit your family, yourself and your home for the best summer you've ever enjoyed. Shop Saturday and get your share of the bargains for a happier, healthier holiday.

Be sure to re-check your six-page flier for all the outstanding sales. Dial 5-1311 for any item except 9 a.m. and 2 p.m. specials. Every item is numbered to make phone-shopping easier. Come in Saturday and take advantage of these savings.

Get ready for the long holiday weekend. You'll find cool, comfortable, washable clothing for all the family to weekend in, and wear all summer long. Shop during the Bay's big Month-End Sale and enjoy the long weekend more with exciting holiday accessories . . . save money, too!

Enjoy Top Entertainment with a 17" Fleetwood Table Television at this low price!

199.95 $10 down $10 monthly

- 21-tube chassis
- Aluminized picture tube

This is one of the most powerful 17-inch chassis on the market today. It features 21-tube chassis that will give you better reception, and the aluminized picture tube for a brighter, clearer picture. All the controls are on the front for easier tuning. For maximum performance and utmost pleasure let the whole family enjoy fine entertainment for the summer at this low cost! Choose from beautiful walnut, mahogany or limed oak finishes. Our TV service policy assures you of one-year guarantee on the picture tube and 90 days on small tubes.

Clearance of Floor Models and Demonstrators!

3 Only! —RCA "Goodwin" 21-inch console TV with 20-tube chassis. 2 limed oak finish, 1 mahogany finish. Reg. Price 379.95. Sale Price **319.95** Only $5 down.

2 Only! —RCA "Arlen" 21-inch table TV with matching base 20-tube chassis. 1 only limed oak finish. Reg. 334.95. Sale Price, with base **279.95** Only $10 down.

1 Only! — De luxe RCA "Leighton" with two-tone cabinet, 20-tube chassis, swivel base. Regular price 459.95. Sale Price **359.95** Only $10 down.

1 Only! G-E 21" console, walnut finish. Regular price 299.50. Sale Price, **199.95** Only $10 down.

1 Only! —General Electric de luxe lowboy 21-inch TV with top tuning. Regular price 379.50. Sale Price **279.50** Only $10 down.

4 Only! —Fleetwood 21-inch console TV with powerful 21-tube chassis, two front-mounted speakers. 2 in mahogany finish, 2 in walnut finish. Regular price 349.50. Sale Price **299.50** Only $10 down.

HUDSON'S BAY COMPANY, television, 3rd

The new G-E Combination Refrigerator-Freezer with Revolving Shelves and Magnetic Door!

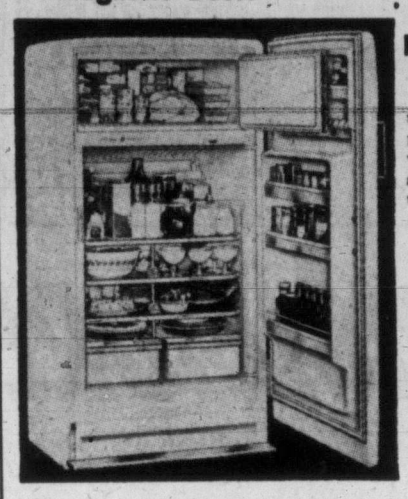

Price 469.50
Less $150 trade-in on your present fridge with sealed unit and not more than 10 years old.

You pay only **319.50** with your trade-in as your down payment — You pay only $11 monthly.

- Magnetic doors
- Automatic defrost
- Twin system of freezer and refrigerator

Imagine, just a touch of your toe on the foot pedal and the door opens! No more trying to balance food on your hip in order to grapple with the door handle . . . and . . . there's no more door-slamming! The magnetic door closes automatically, silently, surely . . . not even a latch noise. With revolving shelves, now all your food is at your fingertips, plus the fact these shelves are the strongest ever built by G-E . . . they can support up to 150 pounds of food. A spacious 9.4 cu. ft. fresh food compartment that you never need to defrost . . . it's all done automatically. A big 2 cu. ft. freezer that holds 70 pounds of frozen foods. There is just so much to this big, beautiful, new combination fridge and freezer that you'll really have to come down and see it for yourself!

$100 trade-in offer on your present washer for a New G-E De Luxe Filter-Flo Automatic Washer

- New water-saver push-button control
- Big capacity—washes 10-lb. loads of normal family wash.

With the G-E Filter Flo system, soap scum found on the surface of the water is carried out of the wash basket by the continuously overflowing water. Gives you a cleaner, whiter, brighter wash . . . so effortlessly, so quickly, simply by setting a dial. At the touch of the new water saver control push-button you save on detergent and gallons of hot water too, and with the easy-reach push-buttons and lighted dial you have complete flexibility, allowing you to stop, skip, repeat or extend any cycle. And, of course, there is your five-year protection plan included.

Reg. 399.50
Less trade-in **$100**
You pay only **299.50**
$15 monthly

HUDSON'S BAY COMPANY, major appliances, 3rd

Bright Summer Blouses for busy days ahead

Sale Price, each **1.84**

So cool and comfortable, in sleeveless or short sleeves, in many, many attractive styles. Perk up your wardrobe with several at such a low cost as this, and choose from tub-happy fabrics such as linens, Dacrons, cottons and Terylenes that need very little ironing and give you more time for pleasure. In tan-accenting white, pretty pastels and colorful prints. Sizes 12-18. Regular price 2.95.

Attractive Patterned Print Blouses

For such a little price as this buy several for shorts, slacks and sportswear, because they are so easy to care for and come in such trim little styles so right for summer! In pastel and white patterns. Sizes 12-16. Sale Price, each **$1**

Slim Jim Umbrellas — for Summer Showers

We do get those occasional showers, you know, and what better way to keep dry than with these smart Slim Jim-styled umbrellas. So gay and colorful in bright and perky plaid patterns in rayon and cotton. Well constructed with 10 ribs. Buy one at this very low price, and save! Sale Price, each **$1**

These Tee Shirts are summer-timed coolers

To wear with your pedal pusher, shorts . . . indeed, all your sportswear, have lots of these so attractive plain and striped tee shirts for cool summer comfort. A wonderful variety to choose from in short or three-quarter-length sleeves. Very slight flaws, but nothing to impair the appearance. Sizes 12 to 18. Regular price 2.95. Sale Price, each **1.84**

Stylish Handbags at a greatly reduced price!

Smarten up your accessories with these very good-looking pouch-style handbags. They look far more expensive than the actual cost! In all leather with suede lining and change purse . . . Choose from black, brown, tan and navy. Regular price 5.95. Sale Price, each **2.99**

HUDSON'S BAY COMPANY, dress accessories, main

Look your best and feel that way too in all-wool and tweed Sport Coats

21.98
Only $5 down.

Your best appearance counts at leisure too . . . and you'll look smart and feel comfortable in these very casual styled jackets. Smart, narrow cut, for neater, slimmer appearance, in single-breasted two-button style with centre vent. In Shetland wools or Highland tweeds, these wonder-wearing sports coats are half lined with shot silk for extra comfort. Choose from manly shades of browns, greys and blues in sizes 36 to 44.
Talls—36 to 42. — Shorts—36 to 42.

You need the Right Slacks for active summer wear!

When it's hot and humid the real value of the right slacks is easiest to appreciate. Excellence of fabric, tailoring and styling make the difference between a comfortable life of good appearance and a sweltering season. Choose from our big assortment of wool and acetate, flannel and synthetic gabardine, all with self-belt and in colors of brown, blue and grey. Sizes 30 to 40. Sale Price, each **6.99**

100% Wool Slacks keep their press longer, look smart anywhere!

A wonderful choice for the young at heart . . . in your favorite cool worsted. Good-looking new light tweeds, handsome novelty weaves, all have self-belt. No matter how hot the weather becomes, these modern cut slacks give you the trim, slim, neat appearance for summer! . . . Choose from browns, blues and greys. Sizes 30 to 38. Sale Price **12.99**

HUDSON'S BAY COMPANY, men's clothing, main

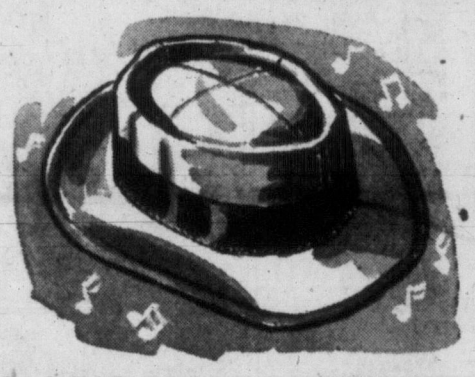

Rock 'n' Roll in one of these

Real Gone Hats!

No kidding, the kids are just crazy about these wired brim hats that can be put into the zaniest shapes imaginable. In real gone colors of lime, black, orange, red and charcoal. In sizes 6⅝-7¼. Price **1.95**

They're here at last—rock 'n' roll swim suits

Take the insignia of the rock 'n' roll fans to the beach. Smart, trim looking, made of rayon lastex with a bar of music motif on the side. Drawstring at waist with inner front knitted support. Brief style in sizes 14-18. Colors of red, white, black, blue and yellow. Price **2.95**

HUDSON'S BAY COMPANY, boys' clothing, main

Special Purchase of English Flannelette Blankets

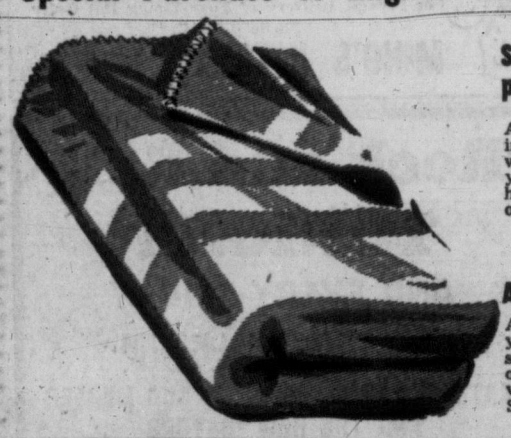

Sale Price, pair **5.44** pair

A special purchase means special savings for you! They have a close fine weave with thick cosy nap to give you years of comfort and service. All have whipped ends. White with colored border. Size 70x90 inches.

All-Wool Double-Bed Blankets

All wool for cosy comfort! Replenish your bedding at this low price and save! Wonderful for extra warmth on the cooler evenings. Snowy white with colored border. Size 72x84 inches. Sale Price, each **10.98**

Large-Size Thick-Looped Bath Towels! Reg. 2.95!

Thickly looped for more absorbency! You'll need lots of these at the beach this summer. Toast yourself on these good big towels or rub yourself tingling dry after a swim . . . big, beautiful colors of yellow, wine, green, bronze, blue, pink, aqua and deep green. Minor flaws account for savings. Size 24"x46". Regular price 2.95. Sale Price, each **1.57**

Colorfast Check Camper Blankets

Imported from England these wonderfully soft brushed rayon blankets are simply grand for summer camp or as a couch throw. In soft pastel checks. Size 54"x74". Sale Price, each **3.33**

Floral Embroidered Irish Linen Bridge Sets

These charming bridge sets make wonderful gifts. Dainty floral embroidery on lovely Irish linen in pretty pastel shades and so attractively boxed. Size 36"x36" with 4 napkins. Sale Price, set **3.44**

Hand Embroidered Pillow Cases! Sale priced!

A close fine weave for longer wearing. Save with this special purchase of these lovely hand-embroidered pillow cases. In regular size snowy white cotton cases with delicate silver blue embroidery. Sale Price, pair **1.89**

HUDSON'S BAY COMPANY, bedding and linens, 3rd

See the "Rock 'n' Roll" Demonstration Saturday

Students! Get ready for the big Rock 'n' Roll Dance at the Arena Saturday night!

Come see how it's done at 3 p.m. in the boys' clothing department. There will be professional dancers from Portland to show you how! Everybody is welcome to watch. The first twenty will be given free tickets to attend the dance Saturday night. Tickets will be on sale at the Hudson's Bay Company Information Booth.

There's street and lot parking for over 1,000 customer's cars at the BAY!

Victoria Daily Times

VICTORIA, B.C., FRIDAY, JUNE 29, 1956

WORLD'S TALLEST TOTEM SOUVENIR EDITION

Carving Task Rare Monument To Native Art

Skill Handed Down Through Generations

By MONTE ROBERTS

Symbol of a proud race; memento of the nation's infancy; monument to a rare native art; proof of a united community interest; and the purest form of Canadiana.

The world's tallest totem is all these, and more.

Its creation provided employment for the last living artists who work in the medium of totemic carving. It helped keep alive an art which has almost died out; and whose loss would be a severe one to the cultural background of Canada.

Although totemic carving is known in many parts of the world, anthropologists and art critics agree it reached its highest peak in British Columbia.

With the influx of "new Canadians" from the United Kingdom and Europe centuries ago, totem art began to die out. Not long ago, the B.C. government was approached to help perpetuate totemic carving, and there was only one man who could be found who had kept his skilled hand at the work he'd learned from his father; and which his father had learned from his father's father; an art handed down through generations.

This was Chief Mungo Martin of the Kwakiutl tribe, an ageless man who counts his years well past the three score and ten.

In Mungo Martin's mind were the songs and legends of his tribe, and the tribes who were the Kwakiutl's friends and enemies; and in his hands was inherited skill.

So Mungo was chosen to perpetuate totemic carving, and to pass on his knowledge to others. Under a B.C. government grant, he began restoration of ancient totem poles, and re-creation of others.

And he began to pass on his skill and knowledge to two assistants; his son David, who had slipped away from the art for the simple exigency of earning a living as a fisherman; and Henry Hunt, a young Indian with talent and interest.

Totemic Art Revival Begins

Thus was the world-famed Thunderbird Park, with its authentic Indian long-house and unique totems, begun. The Martins and Hunt labored long, lovingly, and with inborn skill, to bring the totems of their forefathers back into being.

But late last year, the provincial government grant ran out. A new grant, for continued work, could not be passed for four months. The Martin-Hunt carving team was about to break up.

It was then the world's tallest totem project came into being; first as a gleam in the eye of Stuart Keate, publisher of The Times; soon, through the synthesis of publicity and the imagination of the public, a truly community project.

The idea was, basically, to keep the Indian artists at the work they knew best; to prevent this unique art form from disappearing.

More than that, Mr. Keate felt—and Victoria's citizens agreed—the home for the world's tallest totem should be in the Capital city of British Columbia, where totemic carving reached its finest.

At that time, the tallest totem, although carved in B.C., was in the Ontario Provincial Museum, an 81-foot giant from the Nass River district.

The Times then decided to go ahead with sponsorship of the tallest totem project—not

STUART KEATE
Times publisher
. . . launched the project.

as a newspaper promotion, but as a community effort, one in which all could join. This began in January.

Suitably enscribed shares were offered, at 50 cents each, to enable as many Victorians as possible to join in.

The response is recorded within this special edition; more than 10,000 names of shareholders are listed, and recorded on a scroll buried in the base of the tallest totem.

Non-Residents Own Shares

A factor not envisaged by The Times was the number of shares registered in the names of non-residents of Victoria or of Vancouver Island. More than half the shares were purchased either by, or on behalf of, residents of England, Ireland, Scotland, Wales; all the European countries; most of the United States; every province in Canada; every Commonwealth nation; and far-distant places with weird and intriguing names.

Scan the list of shareholders printed within, and see how wide-spread the tallest totem project became.

The shareholders made possible construction of the world's tallest totem, and The Times, and the city of Victoria, are sincerely grateful to them.

The development of the tallest totem from an idea to the finished product, standing majestically before Beacon Hill Park, is a story which should properly begin something more than 250 years ago.

A cedar seedling poked a tentative head above the mossy terrain of what is now the Muir's Creek area of Sooke, about 35 miles from Victoria. It took root in the moist soil in which cedars thrive; and settled down to its slow reach toward the sky.

The seedling was surrounded by more of its kind. So many more, it had no choice but to grow straight up, searching for sun and sky.

Two and a half centuries later, this cedar seedling towered 160 feet.

Search Party Scans 28 Trees

It was, by actual count, the 28th standing cedar examined by a search party looking for the raw material for the world's tallest totem; a search party conducted by officials of B.C. Forest Products, the Elder Logging Co., and including the "severest critic"—swift-walking, silent Mungo Martin himself, who, in accepting the tree said briefly: "will do."

Now began the first of many "moments of truth" in bringing down—and out—the tree which was to become the world's tallest totem.

Here was 160 feet of cedar weighing an estimated nine tons—a cedar which must be felled so gently nothing beneath the bark or sapwood would be bruised. And cedar, one of Canada's greatest and most useful sources of timber, is notoriously brittle.

Cedar, in commercial logging, is usually felled without regard to preserving the full length of the tree. The fallen timber is bucked (cut up) into easily moved lengths before being yarded (hauled) out of the woods.

But in this case, the tree had to be brought down intact.

Totems have always been carved from cedar, so it was essential to have this type of tree to protect the tradition.

It is unlikely that ever before have such extraordinary precautions been taken to bring down a tree, undamaged and whole throughout its full length.

A battery of bulldozers cleared away undergrowth; bit with their sharp blades through snags; pushed aside deadfalls; churned up the earth into a soft bed nicely calculated to receive the nine-ton monster as it toppled.

Faller Starts Important Job

The long bed of soft earth was ready; the boss faller sized up the line of fall, and his one-man power saw coughed to life, and the chain whined as it bit into the bark to make the undercut.

The depth and direction of the undercut, made on the side of the tree toward which it will fall, controls its direction. It must be absolutely accurate.

In less than 15 minutes, the cut was made, and the hook-tender took the butt of an axe, and knocked out the fill of the undercut.

Then faller and hook-tender took a final sighting on the tree, and the faller moved to the far side, cranked up his saw again, and went to work with a feigned nonchalance.

The saw whined, the tree began to work slightly. There was a pregnant moment of silence, then the 160-foot timber bowed, sighed, and with a gentle, anti-climatic "swoosh" settled into the prepared earthern bed.

The tallest totem timber was safely down — unshattered, its heartwood unbruised.

Men swarmed over it, limbing it ready for yarding, while Mungo and David Martin anxiously examined it, foot by foot.

Next problem for men and

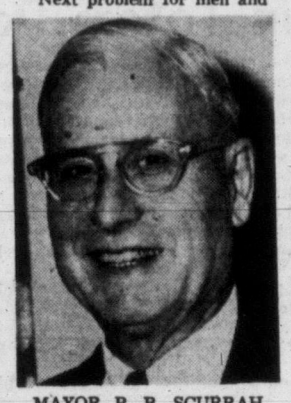

MAYOR P. B. SCURRAH
. . . accepts on city's behalf.

machines was to get the big stick—it scaled 3,000 board feet—out of the woods and to tidewater. Moving a forest giant in one section, from woods to water, is a rare operation.

A massive bulldozer chokered onto the top end of the totem tree, while two smaller caterpillars manoeuvred the butt around standing timber and deadfalls.

It was about 500 yards to the nearest logging road—500 yards accomplished literally by inches, until the final obstacle, a steep bank, was overcome.

The butt end—nearly five feet in diameter—was hoisted by an "A" frame to a logging truck. The original intention was to use the "A" frame to hold the top of the tree, and transport it the five miles to tidewater clear of the road surface.

But the tree was too long. It bent sharply in the middle, and it was decided to drag it down the road. Fortunately, the Martins do not carve the bark or the sapwood which lies directly beneath it; thus it was not important if some of this scraped off.

Timber Yarded To Booming Area

With three 'dozers following, to straighten out the trailing end of the tree on the sharp curves of the logging road, the big truck hauled its precious cargo down to tidewater, and the 'dozers slipped it gently into the booming grounds.

From there an Island Tug & Barge Co. towboat hauled the totem timber into Victoria's Inner Harbour—a one-log tow, probably for the first time in the history of the company. "Booming" the big log with others was ruled out for fear of damage in transit.

The log floated safely against the stone embankment of the Causeway in front of the Empress Hotel, as preparations started for the next step in "operation totem."

More than 1,000 sidewalk superintendents — most of them totem shareholders — were on hand to see the delicate, hour-long operation.

Two mobile cranes provided the lifting power; double shackles were attached, about 15 in from each end of the log.

Timbers were eased between the wire shackles and the log, so the cables would not bite into the wood.

With the lifting gear rigged, the order was given to "lift away." The two cranes, working in perfect concert, applied power and the log began to lift slowly from the water.

As the butt end cleared the surface, the giant tree swayed between the shackles, supple as a sapling. When it was lifted high enough to clear the ornamental lights on the Causeway,

Continued on Page 2.

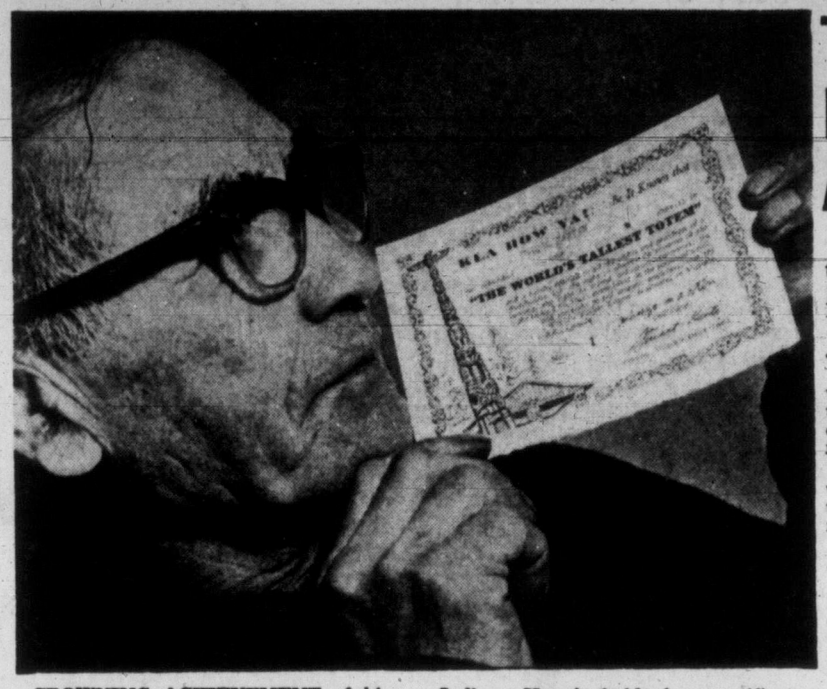

CROWNING ACHIEVEMENT of his career is the world's tallest totem for Mungo Martin, a chief of the Kwakiutl Indians. Here he holds share certificate No. 1 presented to him on the day he started work on the pole.

Totem Rites Monday

A dedication ceremony for the world's tallest totem pole will take place at the Beacon Hill Park site at 3 p.m. Monday afternoon, July 2.

All the shareholders, all individuals who have contributed toward the project, and the general public are invited to the function.

At the ceremony, the big pole will be formally turned over to the city of Victoria for community ownership.

Mayor Percy Scurrah will receive it on behalf of the city.

Education Minister Ray Williston, who has given every encouragement to the plan through his department, will represent the provincial government.

A plaque designating the pole will be unveiled and the perpetual scroll bearing the names of the 10,000 shareholders will be placed in the concrete base.

Chief Mungo Martin, the head carver, and his son David will appear in tribal robes to receive the thanks of the sponsors. Mungo will make a speech in the Indian language, translated by David.

Prior to the ceremony, the Victoria Gizeh Temple Shrine Band under direction of James Miller, will give a concert at the site starting at 2.30 p.m.

TOTEM HEIGHT 127 FT. 7 INS.

The world's tallest totem will tower exactly 127 feet 7 inches above ground level. At the foot of the pole will be a steel sleeve or socket 5 feet 9 inches high, leaving 121 feet 10 inches of carving to be seen.

MISSION ACCOMPLISHED!

Six months ago, in a front-page editorial, The Times announced the project called "The World's Tallest Totem."

The idea was to recruit those famed Indian carvers, Mungo and David Martin, and their relative Henry Hunt, and rear up in Beacon Hill Park ". . . a mightly totem . . . visible by sea, land and air . . . an inspiring landmark of our city."

At that time, we had little knowledge of the problems involved in creating and raising such an art-work.

We thought it would take three months. It has taken six.

We predicted it would cost $4,500. It has cost (when we include voluntary services) about $8,500.

We have, in the course of the project, found ourselves associated with loggers; towboat crews, federal government pathologists, anthropologists, chemists, a steeplejack, painters, engineers, steel workers, meteorological officers, estimators, cement workers, architects, horticulturists, parks men, truckers, journalists, photographers, civic officials and countless others.

And it has all been wonderful fun. The pole is to be turned over to the city, and dedicated, on July 2, which happens to be the day on which we celebrate Confederation Day this year.

The Times wishes now to express its warm thanks and appreciation to all those who helped in the project, and particularly to the public, 10,000 men, women and children, who responded with such enthusiasm and generosity to the Tallest Totem share drive.

Together we have produced a community asset which we hope will stand for many years to come.

STUART KEATE,
Publisher,
Victoria Daily Times.

TOTEM PHOTO INSIDE

Original Design Used in Art Work

The color art work used as the border for this page is taken from parts of the original design for the totem conceived by Mungo Martin. A comparison with the actual photo of the totem on inside pages shows how the carvers followed the design in general but departed from it in some of the fine detail.

The Legend of Tallest Totem: Geeksem's Revelation

As Told by Chief Mungo Martin
To WILSON DUFF, Provincial Anthropologist

The story of the world's tallest totem pole is the property of one clan of the Kwakiutl tribe of Fort Rupert, the Geeksem clan, of which the main carver, Mungo Martin (Naka'pankim) is the present chief. Mungo can trace the leadership of his clan back several generations to Tlakodlas, the chief when the first white men appeared on the coast, and thence back through the depths of time into the legendary period just after the great Flood when Geeksem himself, the founder and ancestor of the clan, lived.

Geeksem was one of the "first men" of the Kwakiutl, some of whom had been created at various places, some of whom had changed from animals into men. He was created at Gold Beach, on the north end of Vancouver Island near the mouth of Nahwitti River. He had been there only a short time, and lived by himself in a little house at the east end of the beach. He was destined to obtain many supernatural gifts, and to be the founder of a large and important family line.

Early one morning, just before dawn, Geeksem was awakened by strange noises; first the cry of the Huhwhug, then the screech of the Eagle, then one by one the noises of other animals adding their voices to the din. Geeksem peered out, and saw a strange sight. Rising out of the beach, growing taller and taller, was a large totem pole. On the pole were all the animals now carved on the world's tallest pole, and each was alive and making its own special noise or cry. The bottom figure was a man (Baguanum) wearing a neck ring of woven red cedar bark. He called to Geeksem and spoke to him.

"Observe carefully all of these figures on the pole," he said. "These will be your crests, to be displayed by you and your descendants.

"This cedar bark neck ring is a special gift. Make one like mine, and wear it as I am wearing it. When you get together with your people for the sacred winter dances, pass headbands of cedar bark around to them all, and the spirits will participate in your ceremonies." (Since then the passing of the cedar bark to open the winter dance season has been a valued prerogative of a branch of the clan). The man stopped speaking, and the pole disappeared.

Geeksem was now rich in crests and ceremonial properties, and news of his powers spread. At Hardy Bay Matagila (another "first man" who had changed from Sea Gull) heard of the sacred cedar bark and asked Geeksem to come and use it in winter ceremonies for one of his sons. Other "first men" with other gifts also took part. This was the first great gathering of the Kwakiutl.

After the ceremonies Geeksem remained at Hardy Bay and founded his clan, who have used the figures on the pole for various uses ever since. Never, however, had they all been carved on one totem pole until the carving of the world's tallest pole.

The bottom figure on the pole is Geeksem himself, wearing the sacred cedar bark in the manner learned from the man on the pole. Next above is the cannibal bird Huhwhug, important in the winter dances as a mask, and used on totem poles by some of Mungo Martin's predecessors. Next, the Killer Whale (Makinukw), Sea Lion (Glikan), Eagle (Kwig), Sea Otter (Kasa), Whale (Kwagam), Beaver (Tsawi), Man, Seal (Miquati), Wolf (Uligun), and three men on top. The animal crests have spread as marriage gifts to other Kwahiutl clans, and have been used in the form of great feast dishes. Two of the men (who were on the original pole in the story) were used as carved wooden figures standing in Geeksem's house, and later appeared on totem poles.

The two top figures, added to use up the length of the pole, are not parts of the Geeksem story, but are borrowed from other Kwakiutl stories. They represent the "first men" who originated two of the other clans of the Kwakiutl.

MASK CARVING

Carving skills of native Indians are not confined to totems alone. Fine work on ancient ceremonial mask is studied by provincial anthropologist, Wilson Duff, who compiled legend of tallest totem (above) from stories told him by Chief Mungo Martin.

COST OF THE TOTEM

Interim Report To Shareholders

The cost of the tallest totem project is now estimated at about $8,500. This takes into account not only the cash outlays, chief of which were the salaries of the three carvers for nearly four months, but also the various materials and services donated by the firms and individuals who have helped.

Actual amount raised in cash by share sales is at the $5,800 mark. A complete financial report to shareholders will be published in the daily columns of the Times when all accounts have been settled after the dedication.

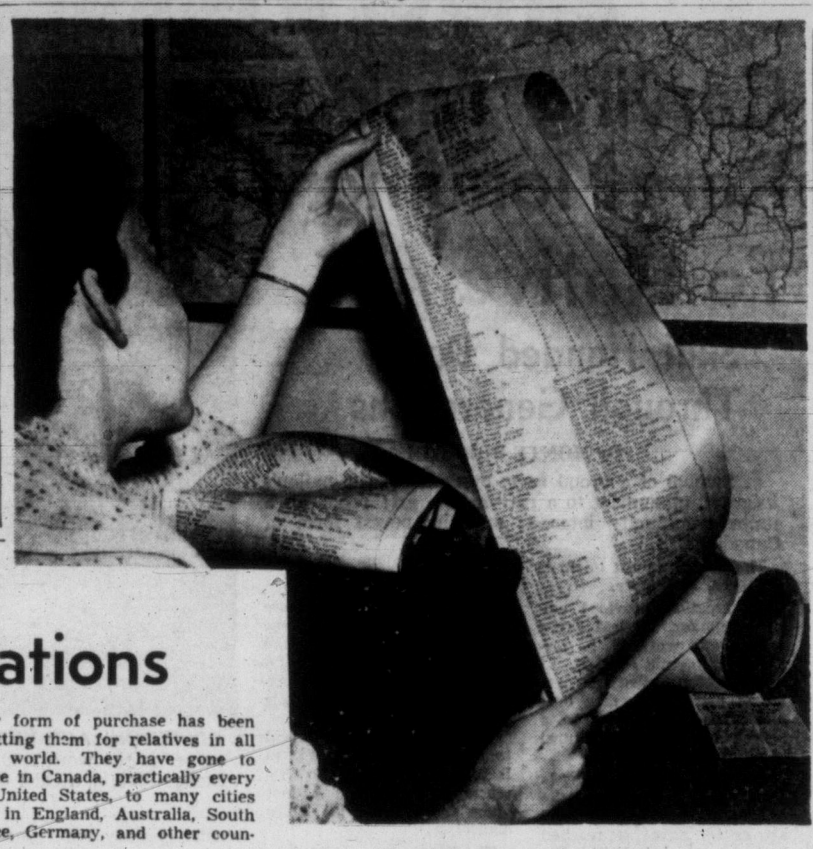

'MILES OF NAMES'

A scroll bearing the names of every shareholder in the totem is shown being prepared. It will be buried in the concrete base at the dedication ceremony.

STEEL ALSO

New Roots Of Concrete Totem Base

New "roots" of concrete and steel, resembling nothing so much as a giant candlestick holder, have been fashioned to receive the tallest totem when it is erected this weekend.

The ingenius plan of the engineers was worked out because it is desired to put the pole up without guy wires.

The native Indians did not use guy wires for their poles. Since the Kawkiutl pole, despite its height, is a fully authentic carving of Indian legend the aim is to erect it without them.

As a counterbalance to the height and weight of the pole a massive concrete base was needed.

Buried some eight feet underground this is 17 feet square at the bottom, narrowing after the first four feet to nine feet square. Fourty-four cubic yards of concrete, weighing almost 90 tons, was poured into this base, with reinforcing steel to strengthen it.

Fitted and bolted to this by means of a half-inch steel flange will be a three foot steel tube, almost six feet in length, with steel supports, to the four corners of the flange.

The pole will be planted in this tube, grouted and wedged. In this way it will receive its new roots to replace the natural roots it lost when it was logged.

. . . RARE MONUMENT

Continued from Page 1.

it was eased carefully in. Then the two cranes lowered it, gently as a baby, to the sidewalk.

One of the most difficult steps in operation totem was over—but the shareholders lingered on, to watch the next phase — the tricky jockeying necessary to get the log from the Causeway, across the civil service parking lot at Government and Belleville, and into Thunderbird Park carving shed.

There Mungo Martin began the labor into which he put his heart as well as his mind and hands—for the tallest totem legend was to tell the story of Mungo's own forefathers. You can read this legend on Page 2 of this special supplement.

There was nothing glamorous, no trace of the artist's creative frenzy, to the first phase of the work. It was simply this: stripping off the bark and the sapwood, to get down to the firm, yet malleable heartwood.

In a sawmill, this could be accomplished in a matter of minutes. But Mungo would have no truck with machines. This was work for hands, for hands tender with the knowledge of what they wished to create.

So Mungo, and David, and Henry, chipped away until the totem log lay ready for the creative effort.

The design was in chief carver Mungo's mind. With reluctance, he described it — in Kwakiutl dialect — to his son David, who made a rough sketch for publication.

The finished totem is a faithful reproduction of this sketch—yet, throughout the long months of carving, Mungo consulted it not even once.

He worked with the wood of the pole; shaped it to the dictates of an inborn genius; spoke rarely, and when he spoke, it was a monosyllabic criticism of his assistant carvers.

For Mungo Martin was after more than the creation of the world's tallest totem.

Size itself would not satisfy him—nor would it satisfy David Martin nor Henry Hunt, both caught in the bright fire burning within this dedicated man.

This had to be a totem of authenticity which would have brought an appreciative nod from Mungo's father — and his father's father before him—and forgotten ancestors before that.

When, finally, the mammoth carving was completed, and the brilliant paint applied, Mungo walked away from the child of his native genius, and said not a word.

His son, David, of a younger generation and more versed in the garrulous ways of this day, looked keenly at his father, and said: "Inside, he knows it is right."

And then David added the definitive comment: "she's the grandaddy of them all."

WHY NOT TOTEM FOR EVERY TOWN?

(An Editorial From The Windsor, Ont., Star)

In Victoria citizens did this country a service by donating sufficient money to have carved the highest totem pole in existence, 125 feet. They found Indians who still had the art, and employed them.

It would be a fine idea if other communities did likewise. They would have something distinctive to show tourists.

And they would employ Indian craftsmen so that the skills could be handed down to succeeding generations and not be lost from the face of the earth.

The totem represents articles of tribal significance and such items are to be found among primitive peoples in many parts of the world. The totem pole, however, is distinctively Canadian.

RESPONSE BEYOND IMAGINATION

Interest Spans Nations

Not for many years has a local project captured the popular imagination as has the tallest totem.

This is best shown by the enormously wide holding of the totem share certificates.

When the idea of financing the plan by issuing shares was decided upon, it was thought individuals and firms might be asked to take large share blocks to ensure the necessary sum.

But the share denominations were made 50 cents so that children and people of small means could have pride of ownership in the totem.

BEYOND IMAGINATION

The response was beyond all imagination.

Besides the thousands of people who have bought them for their own children, good-hearted donors have purchased them for those at the orphan's home, for crippled kiddies at the solarium, for shut-ins and aged people, for almost every rank, class and creed.

A popular form of purchase has been by people getting them for relatives in all parts of the world. They have gone to every province in Canada, practically every one of the United States, to many cities and counties in England, Australia, South Africa, France, Germany, and other countries.

ANTHONY EDEN TOO

Municipal corporations in several parts of the world have been made shareholders. Prime Minister Sir Anthony Eden of Britain was made an honorary shareholder. Others have gone to business and political leaders at other points. All members of the Legislature have them, as well as all the British Columbia MPs.

Just completed this week is an endless scroll bearing the name of every purchaser and holder of shares up to the time the official charter listed closed. This is to be enclosed in waterproofing and buried as a time capsule in the concrete base of the totem on "Dedication Day" (Monday).

TALLEST TOTEM-TO-BE GETS IDENTIFICATION SIGN

First glimpse most Victorians had of tallest totem-to-be was when big stick was yarded over Causeway wall in front of Empress Hotel, decorated with sponsorship sign and taken to Thunderbird Park carving shed. Tricky job of hoisting tree out of Inner Harbor after being towed from Sooke was watched by large crowd of spectators, most of whom had purchased shares in project.

THE TIMES SAYS 'THANK YOU'

Many Business Firms, Persons Helped in Totem Pole Project

Besides some 10,000 persons who bought 50-cent shares in the tallest totem project, numerous Victoria business firms and individuals provided either free or at reduced cost the material and technical skills required to get the big tree to the city, move it about as needed, assist the carvers and then prepare the erection site.

They all helped make it truly a community project and the Times is grateful for their fine co-operation.

It began as the project started when B.C. Forest Products Ltd., through president H. G. Munro, immediately offered to provide the necessary tree from their logging stands at Muir Creek. William Hemmingsen, of the company's logging division, took over the supervision and the actual logging was done by Ted Shaw of Sooke.

Harold Elworthy, president of Island Tug and Barge Ltd., provided the tug Island Comet to tow the big stick 40 miles to the Victoria harbor.

The job of lifting it out of the water over the Causeway was handled by Heaney's Cartage and Storage Ltd. The same firm, with its heavy equipment, was called upon twice more for moving tasks.

Wilson Duff, the provincial anthropologist, who had helped "father" the project, kept a constant eye on the carving job and facilitated the operation throughout with the solid backing of Education Minister Ray Williston.

When it came time to paint the pole the British America Paint Company, through vice-president Fred Manning, provided all the painting materials required.

Herbert W. Eades, of UBC department of forest pathology, made a special trip to Victoria to make test borings of the butt and give advice regarding the handling of the tree, as did steeplejack Allan E. Mosely.

The problem of erecting the pole brought assistance from many sources.

Charles E. Craig headed up a special committee of Vancouver Island chapter of the B.C. Institute of Architects to select the site and recommend the ultimate landscaping.

City engineer James Garnett, and his assistant, William Jorgensen, did the planning for the massive base.

Excavation was undertaken by Evans, Coleman & Johnson Bros., who also poured the concrete block, the cement being provided by the B.C. Cement Company.

George H. Wheaton Ltd., contractors, prepared all the cribbing work, with Fred Thornley supervising the detail.

Yarrows Limited undertook the fabrication of the big steel "candleholder" to hold the pole, with a substantial contribution towards it, and McLennan, McFeely & Prior made special arrangements for supplying the reinforcing steel. Victoria Machinery Depot contributed the permanent plaque for the site.

Parks superintendent W. H. Warren, Stickney Harris of B.C. Electric, and numerous others contributed.

Read 'Em . . . and Weep Trying Pronunciation

The names of the characters who spell out the story told on the world's tallest totem are almost incomprehensible to the tongue which knows only English.

The Kwakiutl dialect offers, for instance, six different sounds expressed in print by the letter "L".

Each sound places a different meaning on a word which may have an identical spelling.

Within the limitations outlined above, here are names of the characters who are carved on the tallest totem:

The two figures at the extreme top are extra characters carved there to increase the height of the pole.

Below them reading from bottom to top:

Baguanum.
Huhwhug.
Makinukw.
Glikan.
Kwig.
Kasa.
Kwagam.
Tsawi.
Baguanum.
Miquati.
Uligun.
Baguanum.

Baguanum, obviously, is the main character, the protagonist. He is the "first man" of the Kwakiutl tribe, and as such is justly honored.

CHARLES E. CRAIG
. . . architect

DON SMITH
. . . Evans, Coleman, Johnson

HERBERT BARNES
. . . B.C. Forest Products

HAROLD ELWORTHY
. . . Island Tug & Barge

NIGEL TOMLIN
. . . B.C. Cement Co.

GEORGE WHEATON
. . .G. H. Wheaton Ltd.

J. C. GARNETT
. . . city engineer

WALTER WALSH
. . . Mc & Mc

HAROLD HUSBAND
. . . Victoria Machinery Depot

FRED MANNING
. . . B.A. Paint Co.

HERBERT WARREN
. . . parks administrator

WILLIAM HEANEY
. . . Heaney Cartage Ltd.

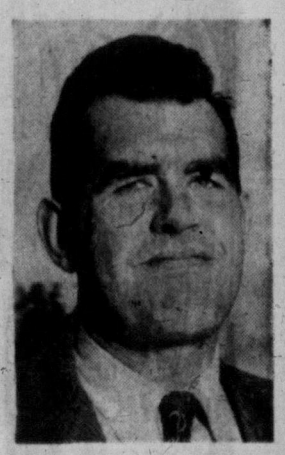

JOHN WALLACE
. . . Yarrows Ltd.

TOTEM'S RAW MATERIAL

Choice groves of Vancouver Island timber were cruised by lumber experts over a period of several days before a tree acceptable to Chief Carver Mungo Martin was found for tallest totem. This is it; a towering cedar in the Muir Creek area, Sooke, B.C. Before deciding on this tree, the search party ranged over a wide area, seeking a tree large enough at the butt, tall enough, and straight enough for Mungo's purpose.

ALL PHOTOS BY BILL HALKETT

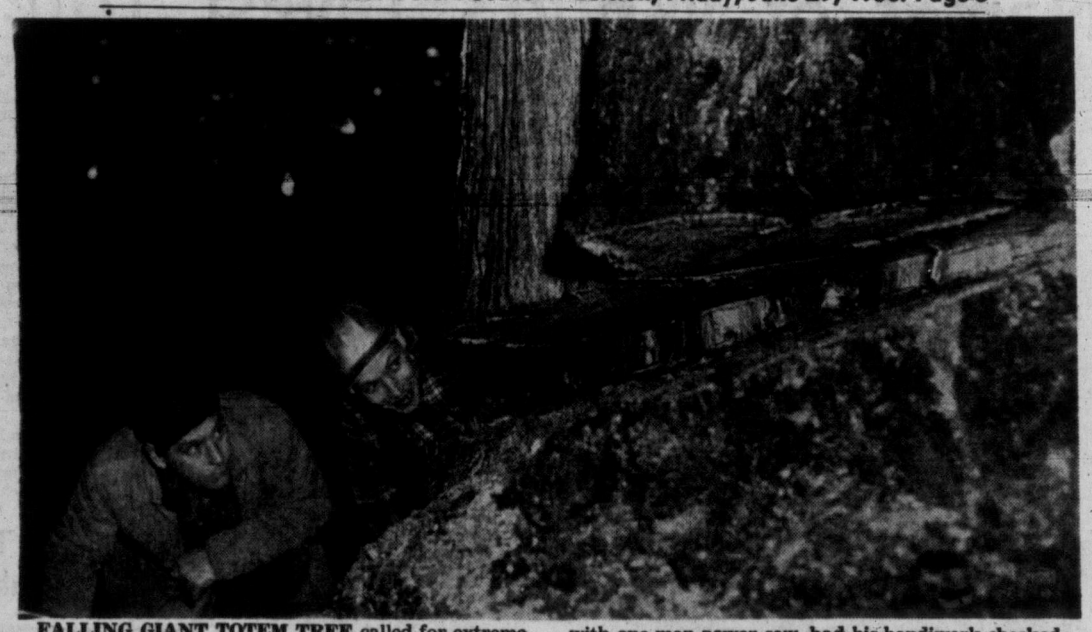

FALLING GIANT TOTEM TREE called for extreme skill as it had to be brought to earth undamaged. Boss logger Ted Shaw, right, made perfect undercut with one-man power saw, had his handiwork checked by Bill Hemmingsen of B.C. Forest Products. Tree was felled without a single bruise.

CARVERS DAVID MARTIN, HENRY HUNT, AND CHIEF CARVER MUNGO MARTIN start first phase of work—chipping off bark and sapwood before cutting into the heartwood of the big cedar. At right is provincial anthropologist Wilson Duff, strong supporter of the totem project.

CARVED AND PAINTED. finished totem is hauled out of carving shed to be placed on blocks for seasoning before being taken to Beacon Hill site. All phases of tallest totem project were subjects for enthusiastic photographers.

TOOLS OF ANCIENT CRAFT

SHARP-EDGED INSTRUMENTS in skilled hands slowly brought tallest totem to its finished shape. Double-bitted axe (see presentation photo below) roughed off bark and sapwood; in the Martin's native Kwakiutl dialect, it is known as "Soobayu."

THE "D" ADZE, familiar to do-it-yourself home carpenters, is used to smooth out work started by the more powerful elbow adze. The Indians have a name for this, too; to them, it's the direct descendant of the ages-old, stone-edged "Kimkliu."

ELBOW ADZE is used for second stage of carving, creation of smooth surface for final work. The Indian calls this tool "Kunjau."

FINAL, DELICATE WORK on the tallest totem is done with a pair of knives—one straight, one crooked. They're known in Kwakiutl as "Nuquaykla" and "Hulquakla." With these tools, an almost forgotten native art came to life again.

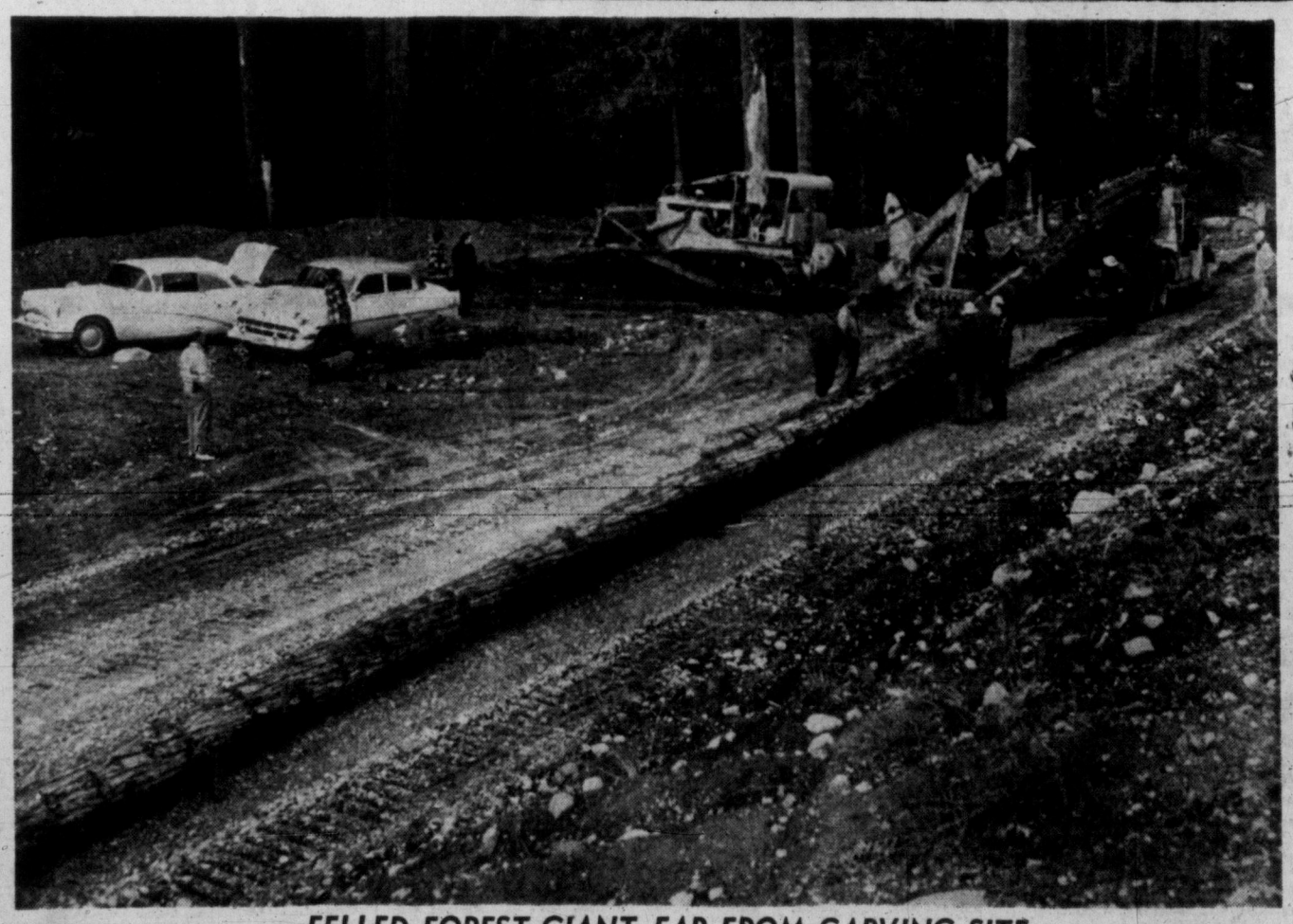

FELLED FOREST GIANT FAR FROM CARVING SITE

Raw material for world's tallest totem, a 160-foot forest giant, presented big problem before it could be moved to tidewater. Rarely have timbers of this length been yarded out; usually they are "bucked" into shorter lengths, brought out by truck. But the tallest totem timber had to be hauled tenderly over logging roads before it safely reached the salt-chuck, ready to be towed to Victoria.

CHIEF CARVER RECEIVES TOTEM AXE

Lightweight, double-bitted logging axe was presented to Mungo Martin of "Operation Tallest Totem" by Bill Hemmingsen of B.C. Forest Products (right), after it was used to limb tree. Mungo used it to strip bark prior to carving. Mungo's son, David (centre), looked on during presentation.

Here Are the Names of World's Tallest Totem Shareholders

Starting on this page and on several of the following pages of this souvenir section are the names of people who hold "shares" in the tallest totem.

As well as thousands in Victoria they are people in many parts of the world who were sent share certificates by relatives and friends here.

Her Majesty the Queen, the Duke of Edinburgh, Prince Charles and Princess Anne became shareholders back in February when Fred B. Evans, 1135 Hilda, purchased shares in their names.

Several members of the federal cabinet and members of parliament have received them. Sir Winston Churchill is a shareholder as is Prime Minister Sir Anthony Eden.

Numerous amusing little contests took place among people buying shares. For instance K. T. (Kenny) Hughes, 1259 Richardson, bought 14 for his grandchildren who live in scattered parts of Canada. He suggested other grandfathers do likewise.

The challenge was taken up two days later by Mr. and Mrs. P. W. Wills, 2491 Cadboro Bay, who took 18 shares, one each for themselves, and one each for four children, eight grandchildren and four great-grandchildren. These went to six different towns in the United States.

Then W. A. Smith came along and bought shares for three grandchildren in Vancouver who are triplets.

J. B. Bennett of this city then bought one for Prime Minister Louis St. Laurent, who is himself a proud grandfather.

Many Victorians enjoyed buying shares for the towns of their birth. Some were sent to the civic dignitaries of such places, others to the actual corporations themselves or to hometown newspapers.

Children at the orphanage and at Queen Alexandra Solarium were among the early shareholders through kindness of citizens.

It also became quite a fad for shareholders to visit the carving site and pick up chips hewn from the tree which could be glued to share certicates.

At least one naval vessel, HMCS Comox, has a full complement of share owners and the Queen's Own Rifles at Gordon Head took 100.

All members of the B.C. Legislature received them as a present from George Gregory, MLA for Victoria.

In the printed list which follows where there is no address given it means that the shareholder is a Greater Victoria resident.

On the scroll to be buried at the totem base, the addresses as well will appear the same as on the share certificates.

In addition to the shareholders appearing in this printed list all the firms which donated material, time and services toward the project are being made honorary shareholders.

Joan Biberdorf, St. Louis, Miss., 1 share .50
B. Liebhauser and Mrs. M. Liebhauser, 1 share each 1.00
John R. C. Dawlings, 2 shares 1.00
Mrs. H. L. Buttress, 2 shares 1.00
Paul, Penny, Buddy and Pam Davis, San Francisco, 1 share each 2.00
Robert T. Whitcraft, Indianapolis, 1 share .50
Ronald M. Grant, 1 share .50
Sybil and Arnold Watson, 1 share .50
Frank Manning, London, Eng., 2 shares 1.00
Kay Rempel, 1 share .50

Share Sent to Essex

Raymond Sala, Essex, Eng., 1 share .50
George W. Ynnn, 1 share .50
Thelma R. Poole, Los Angeles, 2 shares 1.00
Donald Ernst, Winnipeg, 1 share .50
Philip Carter, Winnipeg, 1 share .50
R. Bibby, Eastfield, North Hants, Peterborough, Eng., 1 share .50
Tim and Frances, 1 share each 1.00
Mrs. Mildred du Meester, San Bernardino, Calif., 1 share .50
Mrs. Olive Bates, Waterton, Tenn., 1 share .50
Mrs. Della Dente, Hollywood, 1 share .50
Harold Willis, Pontiac, Mich., 1 share .50
R. J. de Meester, San Bernardino, 1 share .50
Douglas Bates, Mt. Juliet, Tenn., 1 share .50
Martin Tompkins, Tuolumni, Cal., 1 share .50
Mr. and Mrs. E. M. Rice, Brentwood Bay, 1 share each 1.00
Glen C. and Bruce Wm. Walkey, 1 share each 1.00
Mrs. W. Mackay, Quebec City, 1 share .50
Mrs. May Seldon, Quebec City, 1 share .50
Douglas Lapeter, 1 share .50
Kim Digman, 1 share .50
Arthur Godfrey, CBS, 1 share .50
Effie Barron, Toronto, 1 share .50
Isobel and John Frank, Laurelton, N.J., 1 share each 1.00
C. Orris, Folkestone, Eng., 1 share .50
Marie R. Cross, Bristol, Eng., 1 share .50
Beverley and Evelyn Cottle Nanaimo, one share each 1.00
John, Janet and Bob Thomson, Richmond Hill, Ontario, 1 share each 1.50
John Spencer and Ann Christine Dobson, Cromthorne, Berks, Eng., 1 share each 1.00
Faye, Marsha and Heather Costain, Lantzville, 1 share each 1.50
V. E. Lemman 1 share .50
Mrs. Harvey Glastonbury, Eng., 1 share .50
Erin Gulliver, 1 share .50
Town of Gladstone, Manitoba, 1 share .50
Jimmy Waters, Port Nelson, Ont., 1 share .50
Naomi Walsh, New Westminster, 1 share .50
Heather Waters, Port Nelson, Ont., 1 share .50
Bill Walsh, New Westminster 1 1 share .50
Norman Stewart, Melita, Manitoba 1 share .50
Crief Ferguson, Gladstone, Manitoba, 1 share .50
Norman A. Funnell, Vancouver, 1 share .50
J. Hennis, 1 share .50
D. Bendall, 1 share .50
Mr. and Mrs. Henderson, Thamesford, Ontario, 1 share .50
Michael Bridge 1 share .50

Interest in Kamloops

Mr. and Mrs. Les Paterson, Kamloops, B.C., 1 share each 1.00
Karen Louise and Jimmie E. Robinson, 1 share each 1.00
Tommy Albert Rivera, 1 share .50
Mrs. B. E. Titus, Kansas City, Missouri, 1 share .50
Mrs. Alex Anderson, Alexandria, Minn., 1 share .50
Joyce Sissens, Warminster Eng, 1 share .50
Marilyn Webster, 1 share .50
Miss Nora Hunt, 1 share .50
Kristjan and Cristina Black, Stevenston, 1 share each 1.00
Mr. and Mrs. C. F. Hunt, 1 share each 1.00
Mr. and Mrs. R. L. McPhee, 1 share each 1.00
Tony, Win and Fred Stones, 1 share each 1.50
Douglas, Brian and Kathryn Grimson, Sidney, 1 share each 1.50
Sharon Brian and Charles Luxton, 1 share each 1.50
Chris Erb, 1 share .50
Jimmy and Brent Marshall, 1 share each 1.00
Douglas, Richard, David, and Kenneth James Simmonds, Crofton, 1 share each 2.00
E. D. and A. M. Newsham, 1 share each 1.00
Annie Perry, 1 share .50
Polly Steele, Southampton, Ontario 1 share .50
Ian Munro, 1 share .50
Brian Niven, Dunedin, N.Z., 1 share .50
Robert Drage, Hamilton, Ont., 1 share .50
George Howard, Winnipeg, 1 share .50
Johan Singh, 1 share .50
Miss Peggy Hood, St. Basil, Que., 1 share .50
Michael and Margaret Bunting Walpole Highway, England, 1 share each 1.00
Ronnald Montgomery, 1 share .50
Richard Fletcher, 1 share .50
Lloyd, Gertrude and Sharon Jones, 1 share each 1.50
Donald MacIntyre, 1 share .50
John M. Bennett, Noranda, Que., 1 share .50
Lena and Robert Miller, Owen Sound, Ont., 1 share each 1.00
Mrs. W. Harrison, Owen Sound, Ont., 1 share .50
Wendy Armitage, Toronto, Ont., 1 share .50
Deborah and Catherine Walker, Cornwallis, N.S., 1 share each 1.00
Dana Piper, 1 share .50
Mr. and Mrs. E. J. Stewart, 1 share each 1.00
Joyce Aldridge, 1 share .50
A. C. Williamson, 1 share .50
Anonymous, 1 share .50
Billy Guest, Saskatoon, 1 share .50
Ginny and Steve Blake, Vancouver, 1 share each 1.00
Mr. and Mrs. R. B. Croft, Toronto, 1 share each 1.00
W. J. Wilson, 2 shares 1.00
Mrs. L. Heather, 2 shares 1.00
Pearl Cowper, 5 shares 2.50
Fay Moreen Mossop, Halifax, N.S., 1 share .50
Peter Fields, 2 shares 1.00
Warren and Terry Coray, 1 share each 1.00
Art Robarts, Jr., 2 shares 1.00
Steven Clark, 1 share .50

Radio Fans Aid Orphans

One share each for childen listed below, subscribed by CKDA listeners for the children in the Protestant Orphanage $25
Sheilah Jones, Pierina Notte, Barbara Hudson, Arlene Bone, Linda Britton, Bonnie Albertson, Donna Hudson, Linda G. Bone, Janet Hudson, Charlen Albertson, Arlene Barcelo, Georgina Prior, Carol A. Smith, Alana Barcelo, Lorraine McKenzie, Linda Duce, Marlene Wallace, May Briscoe, Michael Jones, Allan Gale, Riqui Ward, Danny Verigan, Dennis Magoffin, Ronnie McAleer, James Prior, Jimmy Anderson, Kenneth White, Terence Searl, Anne Goodrow, Mark Notte, Albert Ward, Bobby Goodrow, Thomas Eyres, Robert Wallace, David McAleer, Raymond Prior, Allan McKenzie, Rainer Schmidt, Thomas Searl, Darlene Stensrud, Ernie Byrnell, Terry Gale, Teddy Verigan, Danil Barcelo, Lawrence Wallace, Gary Duce, Robby Brown, Gary White, Harold Schmidt and Dennis Searl.
Moose Jaw, 1 share each 1.50
Caroline, Richard and Joyce Austin, Birmingham, Eng., Gail, Donna and Terry Malden, 1 share each 1.50
John, Elizabeth and Christopher Vidler, Chichester, Sussex, Eng., 1 share each 1.50
Jonn and Kenenth Harris, 1 share each 1.00
Lloyd Plummer and Evelyn Mousseau, Royal Jubilee Hospital, 1 share each 1.00
Barbary and Patricia Anderson, Allan Merrick, Portland, Ore., 1 share .50
Michael and Jayne Scott, 1 share each 1.00
Shellagh Kennedy, Baltimore, Maryland, 2 shares 1.00
Stephen Forsyth, Seattle, 1 share .50
Wyllu, Ritta and Andrea Fuller, Penticton, 1 share each 1.50
Karem and Kenneth Fuller, 1 share each 1.00
John and Marcia Howe, 1 share each 1.00
Brenda M. Schroder, Duncan, 1 share .50
Robin and Sareena Windus, Sussex, Eng., 1 share each 1.00
Miss K. M. Lines, Gullidorf, Eng., 1 share .50
Mrs. R. H. Schroder, Gullidorf, Eng., 1 share .50
Ken Duncan, 1 share .50
Peter Voss, 1 share .50
Peter Mainwaring, London, Eng., 1 share .50
Billie G. Meadmore, 1 share .50
Lillian M. and Walter A. Huck, 1 share each 1.00
Joan Coleman, Garrick, Sask., 1 share .50
Arthur A. and Amy E. Bengough, 1 share each 1.00
Mrs. Leckie Ewing, 1 share .50
Jane, Elain, Merelle and John Wilkinson, Valois, Que., 1 share each 2.00
Elizabeth James, Eng., 2 shares 1.00

Big Lift Was Tricky For Totem Handlers

One of the spectacular points of the totem story came when the big log was lifted out of Inner Harbor, over the causeway and moved to the carving shed.

This took place in January. Hundreds watched as two big cranes eased the tree out of the water, carefully edged it to the street and placed it on trailers.

Foot by foot it was shifted the short distance across Belleville Street, then across the government parking lot and finally into the shed where the carvers do their work.

Because of its length the pole extended beyond the roof of the shed at either end. The carvers worked on the section under the roof when the weather was bad, and did the exposed portion during sunny periods.

The next big move for the totem comes Saturday when it will be taken from parking lot to Beacon Hill Park and erected.

This will require even greater care than the first move to avoid damage to the carving.

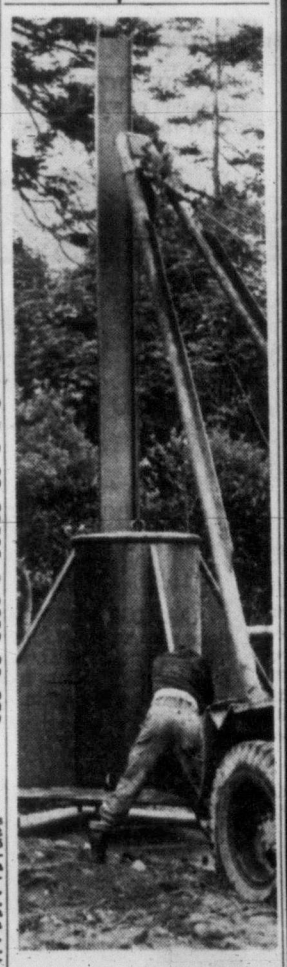

GIANT CANDLESTICK

Almost resembling an old-fashioned candlestick is the massive steel socket fashioned by Yarrows Limited to hold the pole. It is a section of three-foot pipe and is five feet nine inches tall. Welded to it is a 15-foot piece of steel support designed to brace the pole at the lower end where the carving may have weakened it.

We can't get the world's largest totem pole in our sweet shop but we do have the largest selection of imported British Candies!

Seend $5 for our 5-lb. fancy tin of popular "ENGLISH MIX." This also covers mail charges to any part of Canada or the U.S.A. "English Mix" is an assortment of all of our best British candies.

We also have a fine display of
• NATIVE CARVED TOTEM POLES
• ENGLISH CHINA • GIFTS

THE ENGLISH SWEET SHOP
738 YATES ST., VICTORIA, B.C.
"THE SWEETEST SHOP IN TOWN"

Welcome to Tall Totem from Chief Malahat at the . . .

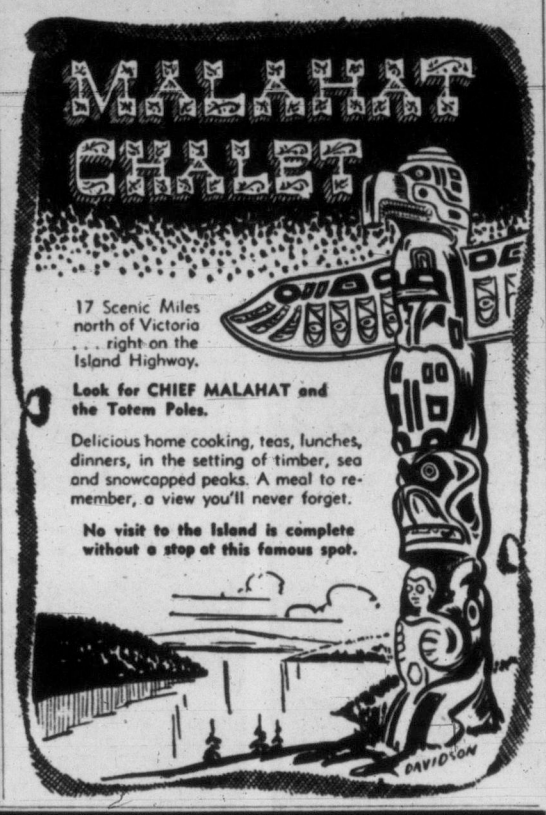

17 Scenic Miles north of Victoria . . . right on the Island Highway.

Look for CHIEF MALAHAT and the Totem Poles.

Delicious home cooking, teas, lunches, dinners, in the setting of timber, sea and snowcapped peaks. A meal to remember, a view you'll never forget.

No visit to the Island is complete without a stop at this famous spot.

"Cec" Fletcher's
"MIRACLE MILE"

PROUDLY OBSERVES THE DEDICATION DAY OF "THE WORLD'S TALLEST TOTEM POLE"

Which Will Serve as a Colorful Landmark Through the Years Ahead!

Just as the traditions of the West are expressed by the various symbols carved on the giant totem . . . so the brand names of famous manufacturers stand for traditions that have caused them to become the most respected in their field. "Cec" Fletcher's "MIRACLE MILE" OF MEN'S WEAR proudly offers you such time-honored brand names as:

• Londonderry Suits • Arrow and Forsyth Shirts • Daks Slacks • Dack's Shoes
• Grandmere Sweaters • Stetson and Dobbs Hats • Harris Tweeds
• English "Blackburn" Flannel Blue Blazers

NAME YOUR OWN TERMS • 26 WEEKS TO PAY • NO CARRYING CHARGES

'CEC' FLETCHER'S MEN'S SHOP

755 YATES STREET PHONE 3-5412

FREE CUSTOMER PARKING AT ISLAND U-DRIVE ACROSS THE STREET

John C. Moss, Portage La Prairie, Man., 2 shares 1.00
Denis A. Godson, Toronto, 1 share .50
Brian Fullerton, Detroit, Mich., 1 share .50
Mr and Mrs. R. A. Zeitz, Bimini, B.W.I., 1 share each 1.00
D. M. Zeitz, Ann Arbour, Mich., 1 share .50
L. A. Zeitz, Beauchene, Que., 1 share .50
O. O Zeitz and Mr. and Mrs. R. R. Zeitz, Victoria, 1 share each 1.50
Lawrence, Pamela, Donna and Wendy Davis, Victoria, 1 share each 2.00
Vera Elliott, Vancouver, 1 share .50
Charles W. and Eileen M. Fangman, Victoria, 1 share each 1.00

Two Shares to Jamaica

John McIliwaine, Jamaica, 2 shares 1.00
Diane and Linda Butcher, Shawinigan Falls, Que., 1 share each 1.00
Gail, Donna and Terry Walden, Moose Jaw, 1 share each 1.50
Bobbie Norris, Edmonton, 1 share .50
Ronald Fossey, 1 share .50
Judy Chamberlain, Derby, Eng., 1 share .50
Wendell P. Webb, San Angelo, Texas, 1 share .50
Mrs. Harriet Rosenkilde, Copenhagen, Denmark, 1 share .50
Mrs. F. Fonnesbeck Juhler, Copenhagen, Denmark, 1 share .50
Susanne Fonnesbeck Juhler, Aalborg, Denmark, 1 share .50
Inger Fonnesbeck Juhler, Aalborg, Denmark, 1 share .50
Borge Fonnesbeck Juhler, Aalborg, Denmark, 1 share .50
Mrs. Martha Cooke, Santa Barbara, Calif., 1 share .50
Mrs. Mary Unkefer, Santa Barbara, Calif., 1 share .50
Carol Jessica and Laura-Ann Ferguson, London, England, 1 share each 1.00
Susan, Charles and Harold Gillum, Victoria, 1 share each 1.50
P A Stoddart, Victoria, 1 share .50
Terry and Tanis Erickson, Victoria, 1 share each 1.00
Kenneth Burns, Edinburgh, 2 shares 1.00
Mr. and Mrs. Alex Black, Victoria, 1 share each 1.00
Fred and Danny Salsbury, Thorold, Ont., 1 share each 1.00
Bruce and Brian McAuley, Winnipeg, 2 shares each 2.00
Jimmy, Loretta, Larry and Edison Berry, Reston, Man., 1 share each 2.00
Barry C. Vivian, 1 share .50
Sylvia Anderson, 1 share .50
Jean Greenwood, Yorkshire, Eng., 1 share .50
Sidney Jackson, 1 share .50
Mrs. Elizabeth Smith, Warwick, Bermuda, 1 share .50
Ronald James Rankin, Ont., 1 share .50
Mr. and Mrs. R. Turnbull, New York, 1 share .50
Mrs. L. J. Garber, New York, 1 share .50
Tom Kay, 1 share .50
Mrs. Ethel Baldwin and Jerry Baldwin, Los Altos, Calif., 1 share each 1.00

Sask. Dignitaries

Honorable Premier and Mrs. T. Douglas, Regina, 1 share .50
His Honor Lieutenant-Governor and Mrs. Wm. Patterson, Regina, 1 share .50
Dr. Thomas Mercer, Victoria, 1 share .50
Mr Justice and Mrs D. A. McNiven, Regina, 1 share .50
Mr. and Mrs. James G. Gardiner, Ottawa, 1 share .50
Ann Stoddart Victoria, 1 share .50
Mr. and Mrs. W. R. McPherson, Vancouver, 1 share .50
Kerry B. Alberti, Oskaloosa, Iowa, 1 share .50
Mrs G. A. Coz, Victoria, 1 share .50
Sarah P. Lawrence, Victoria, 1 share .50
Cleve S. Dheensaw, 1 share .50
Kabel Randeha, Simbli, East India, 1 share .50
Christopher and Ross DeHart, Okanagan Mission, 1 share each 1.00
Rose De Jute, Miles, Ohio, 1 share .50
Catherine E Gisborne, Ladysmith, 1 share .50
Ron Blakely, Sarnia, Ont., 1 share .50
Alice and Edith Kay, 1 share each 1.00
Louise Joanne Clousen, 1 share .50
Marion Joyce Buchanan, 1 share .50
Martin Clousen, Vancouver, 1 share .50
Frances and Donna Vradenburgh, Ladysmith, 1 share each 1.00
Susan and Robert Waller, 1 share each 1.00
Linnea McDonald, 1 share .50
Mark, Cathy and Gregory Horne, 1 share each 1.50
Lynda Shannon and Jeffrey Mair, Cowichan, 1 share each 1.50
Cheryl and Tommy Flynn, 1 share each 1.00
Ronald and Robert Dryburgh, 1 share each 1.00
Peter Jackman, 1 share .50
Crown Prince Carl Gustav of Sweden, 2 shares 1.00
Melinda, Bruce and Kathy Leckie-Ewing, Blue Ridge Summit Pennsylvania, 4 shares 2.00
M. E. McPhee, Vancouver, 2 shares 1.00
Graham McGinnis, Vancouver, 1 share .50
Christopher McGinnis, Alert Bay, 1 share .50
Town of Waskada, Man., 1 share .50
Town of Deloraine, Man., 1 share .50
Bruce and Patricia Aylard, 1 share each 1.00
Rev. Canon T. D Procter, Campbell River, 1 share .50
Terrence G. Taylor, Cheltenham, Glovs., Eng., 1 share .50
Robin and Ricky Leighton, 1 share each 1.00
Linda, Kathy and Pat Rea, Peebles, Sask., 1 share each 1.50
George and Jimmy Roach, 1 share each 1.00
Mrs. P. D. Pready, San Diego, 1 share .50
Paul and Pamela Whidden, San Diego, 1 share each 1.00
Marjorie and Arthur Edmonds, 1 share each 1.00
Mrs. Elsie M. Thurston, Folkestone, Kent, England, 1 share .50
Thomas R. Henry, The Telegram, Toronto, Ont. 1 share .50
Ruth Broadfoot, 1 share .50
Mrs. Candy Fancher, California, 1 share .50
Peggy and Kenneth Greig, Palo Alto, Calif., 1 share .50
Phillis K. Hudson, 1 share .50
Billy and Sandy Lane, 1 share each, 1.00
Tommy and Howard Jones, 1 share each 1.00
Mrs A. Rushton, Herts, Eng. 2 shares 1.00
John, Derek and Richard LePage, Iver Bucks, Eng., 1 share each 1.50
Ken, Mary and Susan Lane, 1 share each 1.50
Jan, Kevin, Lindsay and Jeannine White, 1 share each 2.00
Rose and John Nagel, Morgan City, L.A., 1 share .50
Carolyn Grizzaffi, New Orleans, L.A., 1 share .50
Dennis and John Gornall, 1 share each 1.00
Mrs. Sylvia and Harold R. Stirland, Vancouver, 1 share each 1.00
Barbara J. Browning, Saginaw, Mich., 1 share .50
Gail McKevitt, 1 share .50

'Jaycees' Take Part

Junior Chamber of Commerce, 10 shares 5.00
Junior Chamber International, 10 shares 5.00
Victoria Junior Chamber of Commerce, 30 shares 15.00
Mr. and Mrs. Isabel and Orlan Hudson, 1 share each 1.00
June Beesley, Birmingham, Eng., 1 share .50
Aja Sancva, Sioux City, Iowa, 1 share .50
Betty Ade, Vancouver, 1 share .50
John Reeve, Vancouver, 1 share .50
Hamlet of Pestles, Sask., 1 share .50
Patricia and Loren Thornber, 1 share each 1.00
Barbara and Jeanne Auckland, Vancouver, 1 share each 1.00
Scott, Kathleen and Douglas Gordon, Vancouver, 1 share each 1.50
Mr. and Mrs. G. A. Willoughby, Jordan River, 1 share .50
Mr. and Mrs. Moorhouse, Nanaimo 1 share .50
Mr. and Mrs. Walter King, Tacoma, Wash., 1 share .50
Mr. and Mrs. G. C. Robinson, Calgary, 1 share each 1.00
Elsie Martin, Belfast, Ireland, 1 share .50
Master Ian Gillis, 1 share .50
David Graham and Donald Eric Byers, 1 share each 1.00
Bruce Fraser, 1 share .50
Norma Jackson, 1 share .50
Becky Maxine McGowan, Alberni 1 share .50
Garry and Evelyn Newth, St. Cyr Lake, Sask., 1 share .50
Jane Hopkins, Savannah, Georgia, 1 share .50
Mrs. Dorothy Oates, Brunswick, Georgia, 1 share .50
Miss K. Hopkins, New York, 1 share .50
Dr. Anne Hopkins Savannah, Georgia, 1 share .50
Kenneth and John Genn, 10 shares each 10.00
Terry and Linda Parr, Dundurn, Sask., 1 share each 1.00
Isabel Verhey, 1 share .50
Minnie Boyd, 1 share .50
Dr. and Mrs. A. W. Lehman, 1 share each 1.00
Mary Ann, Alexander W. and Margaret Jean Prowse, Moose Jaw, Sask. 1 share each $1.50
Richard Prowse, Vancouver, 1 share .50
Allan McDougall, Keewatin, Ont., 1 share .50
Shirley Jean MacKellar, Radisson, Sask., 1 share .50
Dianne Higgs, Barton-u-Medwood, Staffordshire, Eng., 1 share .50
Deborah Mary George, 1 share .50
Bobby and Margaret Anne George, Port Elsin, Ont., 1 share each 1.00
Robert and Margaret Brainger, 1 share each 1.00
Mrs. Evelyn Jennings, 1 share .50

Maurice M. and Daphne V. Lamb, Vancouver, 1 share each 1.00
Candis D. and William M. G. Watson, Vancouver, 1 share each 1.00
Margaret Carpenter, Battle, Sussex, Eng., 1 share .50
Kathleen Wooliams, Harpenden, Herts, Eng., 1 share .50
Master Richard Hendry, Perth, Ont., 1 share .50
David Bently, England, 1 share .50
Audrey L. Downham, 1 share .50
Mary, Arthur, Mike and Pat Godfrey, Beacon Hill Farm, Catoctin Ridge, Virginia, 1 share each 2.00
Lieut.-Cmdr. and Mrs. J. W. Dangerfield, St. Boniface, Man., 1 share each 1.00
Mr. and Mrs. J. Ernest Eve, 1 share each 1.00
Mary-Ellen and Catherine Donna Napier, 1 share each 1.00
Jennifer Heyburn, Southampton, Eng., 1 share .50
Cora Black, Scarborough, Eng., 1 share .50

Patricia C. and Donald G. Johnston, 1 share .50
Richard and George Wirtanen, Edmonton, 2 shares each 2.00
Louise Ann Woodrow, 2 shares 1.00
Ronald and Joyce Waterman, 1 share each 1.00
Ann Grimsey, Worthing, Sussex, Eng., 1 share .50
Kathryn MacLachlan, 1 share .50
Lachlan D. MacLachlan, 1 share .50
Ethel J. Grogban, 1 share .50
E. D. MacLachlan, 1 share .50
National Council, Native Sons of Canada, 1 share .50
Laurence, Miriam, Lorraine and Scott MacPhail, 1 share each 2.00
Bobby and Johnny Longe, Prince Rupert, 1 share each 1.00

Chas. and Dora Topp, 3 shares each 3.00
Percy J. H. Warr, South Lethbridge, Alta., 1 share .50
Mr. and Mrs. J. W. Warr, 1 share .50
Maureen FitzGerald, Toronto, 1 share .50
Mr. and Mrs. Karl Seimers, Pennant, Sask., 1 share .50
L. H. Myers and Mrs. E. J. Myers, London, Ont., 1 share each 1.00
Norma M. Dick, Lamont, Alta., 1 share .50
Lorna M. Downan, Stockholm, Sweden, 1 share .50
Mr. and Mrs. C. Griswold, 1 share each 1.00
Helga Heck Heidelberg, Germany, 1 share .50
Robert Ostere, North Surrey, 1 share .50

Bill Edwards, New Westminster, 1 share .50
Joan Lambert, Vancouver, Wash., 1 share .50
Jean Dunbar, 1 share .50
Sara Wintle, Bristol, Eng., 1 share .50
Miss M. L. Robertson, Brandon, Man., 1 share .50
Wendy and Peter Neilson, 1 share each 1.00
Mark, Mary Lou, Ivy and Ray Campbell, 10 shares 5.00
Terjeet, Jugdev and Sukdev Johl, 1 share each 1.50
Surinder Bains, 1 share .50
Robert C. Thompson, 1 share .50
Roy Hill and Mrs. Hill, Toronto, 1 share each 1.00
Miss K. E. Fraser, 1 share .50

Andwin and Andrew Wright, 1 share each 1.00
Webster's Seminary, Kirriemuir, Angus, Scot., 1 share .50
P. Grant and Kathleen Boland, 1 share each 1.00
Dinah Armstrong, East Sussex, Eng., 1 share .50
Karen Jean and Max Sieben Enke, Helena, Mont., 1 share each 1.00
J. H. Pottage, Sedgewick, Alta., 1 share .50
Gary Phillips, St. John, N.B., 1 share .50
Derrick and David Guest, Saskatoon, 1 share each 1.00
Christine Fighilla, Bradford, Eng., 1 share .50
Jack Gurney, 1 share .50

Williine Loadman, 1 share .50
David Biggs, Glasgow, Scot., 1 share .50
Kathy and Susan Meldrum, Sacramento, Calif., 1 share each 1.00
Micheal Cuthburt, Toronto, 1 share .50
Miss D. J. Lebow, Berkley, Mich., 1 share .50
Christine Ashton, Toronto, 1 share .50
Mrs. L. Le Grand, Pasqebiac West Que., 1 share .50
Mr. and Mrs. F. Pottage, 1 share each 1.00
Mrs. F. A. Cleland, 1 share .50
G. D. T. McCarter (Cadet S/L), R.M.C., Kingston, Ont., 3 shares 1.00
Mr. and Mrs. Frederick Gall, Montreal, Que., 1 share each 1.00
Jan Verwoerd, Groningen, Netherlands, 1 share .50
Nora Wolfe, 1 share .50
Scott, Charles and Lesley Davies, 1 share each 1.50
Grant, Ross and Morgan MacDonald, Los Angeles, 1 share each 1.50
Marilyn Dwyer, 1 share .50

. . . and More and More Names

Lt. and Mrs. E. Burnett, Ann, Clifford, Robert and Allan, 1 share each 2.00
Mr. and Mrs. D. R. Park, 1 share each 1.00
Miss M. L. Park, Mr. D. J. R. Park and Miss B. Brown, 1 share each 1.50
Gena, Bobby, Ian, Clyde and Lyn Hall, 1 share each 2.50
Isobel, Fern, Richard, Edward and George Auclair, 1 share each 2.50
Mrs. A. Norris, 5 shares 2.50
Ray, Jeanne, Vera Ivany and Anne Barrie, Brownsbury, Que., 1 share each 2.00
Jean, David, Don, Marguerite, Eng., 1 share each 2.00
A. Gould, 4 shares 2.00
Mr. and Mrs. R. V. Caselton, 2 shares each 2.00

Many to England

E. H., Violet, Brian, Wayne Hart, 1 share each 2.00
W. E., Dorothy, Dolores Woods, 1 share each 1.50
Edward Schellink and Robert Rivers, 1 share each 1.00
David Frederick and Frank Andrew Holm, 1 share each 1.00
Mrs. E. Charles, 2 shares 1.00
Christine and Teresa Sutherland, 1 share each 1.00
Angele and John Coventry, 1 share each 1.00
J. McTaggart, 2 shares 1.00
Barry Caviness, 2 shares 1.00
Mr. and Mrs. J. Hill, Middlesborough, Eng., 1 share each 1.00
E. Gould, 2 shares 1.00
Marilyn, Donna Keough, Dauphin, Man., 1 share each 1.00
W. H. Richardson, 2 shares 1.00
Jim McDonald, Oakburn, Man., 2 shares 1.00
Miss Ethel La Barre, Mossbank, Sask., 2 shares 1.00
E. M. Lindsay, L. A. Lindsay, 2 shares 1.00
A. B. Damgaard, 2 shares 1.00
Joyce E. Walker, Desert Hot Springs, Calif., 2 shares 1.00
Mrs. Virginia Walker, Desert Hot Springs, Calif., 2 shares 1.00
Glen Rasmussen, Portland, Ore., 2 shares 1.00
Mrs. Svend Rasmussen, Portland, Ore., 2 shares 1.00
Michael Rasmussen, Portland, Ore., 2 shares 1.00
Astrid and Margaret Blackstock, 1 share each 1.00
Mr. and Mrs. J. H. Stewar, 1 share each 1.00
Mr. and Mrs. W. L. Morgan, 1 share each 1.00
Pamela E. Bellak, 2 shares 1.00
W. Woolcock, 2 shares 1.00
A. M. S. Cameron, 2 shares 1.00
Sylvia Reinhard, 2 shares 1.00
Anne Reinhard, 2 shares 1.00
Anthony Anderson, 2 shares 1.00
Steeve and Kathy Nelson, 1 share each 1.00
Rev. Dr. Frank and Mrs. Hoffman, 1 share each 1.00
J. R. and R. E. Wanless, 1 share each 1.00
Miss Donna Montgomery, Newmarket Ont., 2 shares 1.00
Mrs. Thelma Montgomery, 2 shares 1.00
Mr. and Mrs. A. Yeates, 1 share each 1.00
J. W. England, 2 shares 1.00
G. M. Warnock, 2 shares 1.00
Colin and Sandra De Macedo, 1 share each 1.00
Kevin Townsend, 1 share .50
Mr. B. L. Johnson, Vancouver, 1 share .50
Mr. Nell John De Vore, Caracas, Venezuela, 1 share .50
Mrs. Charles T. Johnson, La Guaira, Venezuela, 1 share .50
Mr. Robert McMaster, Scarboro, Ont., 1 share .50
Mary Jean Stevens, San Antonio, Texas, 1 share .50
John Newton Butz, Washington, D.C., 1 share .50
Mary Louise Robertson, Dauphin, Man., 1 share .50
Miss M. Stewart, 1 share .50
K. P. Gotham, 1 share .50
B. I. Damgaard, 1 share .50
Dennis Powell, 1 share .50
Philip Powell, 1 share .50
Rosemary Tierney, 1 share .50
O. Walsh, 1 share .50
Mrs. I. Mitchell, 1 share .50

Regina Policeman

Constable J. Stewart, Regina, 1 share .50
Mrs. J. McCormick, 1 share .50
J. McCormick, 1 share .50
W. S. Duncan, 1 share .50
Stanley Turner, 1 share .50
Joan Turner, 1 share .50
Emma and Marjorie Speed, 1 share each 1.00
H. A. Taylor, 1 share .50
Jack Watchman, 1 share .50
David Worth, 1 share .50
Irabella Worth, 1 share .50
Mr. and Mrs. Thomas Grant and Blanche, Ian and Bobby Grant, 1 share each 2.50
Miss E. H. Shackleton, 1 share .50
Miss K. Shackleton, Chichester, Eng., 1 share .50
Mr. E. Brietzke, Harrow, Eng., 1 share .50
Miss P. Brietzke, Harro, Eng., 1 share .50
Mrs. R. Busser, London, Eng., 1 share .50
Dorothea and Christopher Jackh, 1 share each 1.00
Charlotte Ann Baade, 1 share .50
Kathleen Houden, Princeton, B.C., 1 share .50
Rosemary Pesut, Princeton, B.C., 1 share .50
Mr. and Mrs. S. M. Vallis, Mr. and Mrs. A. F. Vallis; Helen, Ronald and Vallis, 1 share each 3.50
Ken Blower, 1 share .50
Mr. and Mrs. C. Strauble, 1 share each 1.00
Shurlene L. Lindley, 1 share .50
George Bennett, Bruce, Brian and Wendy Bennett, 2 shares 1.0
Third Victoria Troop, 1 share .50
Francis and Betty Ann Sadler, 1 share each 1.00
Mrs. Harold Lohr, 4 shares 2.00
Valerie and Frank Limer, Long Beach, Calif., 1 share each 1.00
Wendy and Gina Bigelow, 1 share each 1.00
Ross McLean, 1 share .50
Harry Creech, 1 share .50
Miss Wendy McLean, 1 share .50
Keith Glenday, Winnipeg, 1 share .50
Mark Meslings, 1 share .50
A. M. Walker, 1 share .50
E. M. Sheppard, 1 share .50
M. C. McBride, 1 share .50
Gerarde Courtois, 1 share .50
Frank A. Temple, 1 share .50
Richard Harold Brown, 1 share .50
Miss Zena Tothill, Tipton, Eng., 1 share .50
Mr. and Mrs. Wm. Roberts, Bowmanville, Ont., 1 share .50
George and Katie Roberts, 1 share .50
Larry and Raymond Brawley, Pefferlow, Ont., 1 share .50
Connie Pudden, Moose Jaw, 1 share .50
Miss S. Tanner, 1 share .50
Miss C. Gardler, 1 share .50
A. E. Petterly, 1 share .50
Rev. Howard Hamilton, Manotick, Ont., 1 share .50
Richard Allan Baiss, 1 share .50
K. D. Genn, 1 share .50
Winnifred McIntyre, 1 share .50
Stephen, Jacqueline and Helen Armitage, 1 share .50
Jerry, Bobby and Sheila Delmont, Cornwallis, N.S., 1 share .50
Julie Lythgoe, Langley Prairie, 1 share .50
Sydney Sanford, Vancouver, 1 share .50
Dorothy Rogers, Calgary, 1 share .50
Stanley Lauderback, Concord, Calif., 1 share .50
Donnie Clay, Calgary, 1 share .50
Mrs. Victor and Doreen Hall, Port Alberni, 1 share each 1.00
David Guppy, 2 shares 1.00
John D. Jameson, 2 shares 1.00
Mr. and Mrs. W. C. Woodington, 1 share each 1.00
Mr. and Mrs. J. R. Standen, 1 share each 1.00
N. D. Becker, 2 shares 1.00
Mrs. Iva McPhee, 2 shares 1.00
Miss Sheila Whittemore, 2 shares 1.00
Mr. and Mrs. J. Wickens, 1 share each 1.00
Janet R. Harold, 2 shares 1.00
Mr. and Mrs. F. G. Savage, 1 share each 1.00
Mr. and Mrs. B. L. Newartson, 1 share each 1.00
Kay and Savor Nelson, 1 share each 1.00
Susan and Richard Craven, 1 share each 1.00
Michael and Peter Jolly, 1 share ea. 1.00
Hamish and Elizabeth Robertson, 1 share each 1.00
Ronna and Dale West, 1 share each 1.00
Mrs. Thomas Wilson, 2 shares 1.00
Victoria and Monty Holding, 1 share each 1.00

'Kla-How-Ya'—L.A.

Carol and Leland Hewitt, Los Angeles, Calif., 1 share each 1.00
C. M. L. and Elizabeth Hewitt, 1 share each 1.00
Mrs. A. H. Beckwith, 2 shares 1.00
Mr. and Mrs. J. R. Pipes, 1 share each 1.00
Beatrice and James Wood, 1 share each 1.00
B. W. Mugford, 2 shares 1.00
Bryan and Jillian Lapwood, 1 share each 1.00
Lance and Denise King, Pasadena, 1 share each 1.00
Walter Ayton, 2 shares 1.00
Mr. and Mrs. J. P. Bartlett, 1 share each 1.00
Alan and Bill Gray, 1 share each 1.00
Georgina Pattinson, Coleman, Alta., 2 shares 1.00
Barbara and Michael Hawkes, 1 share each 1.00
Mrs. M. A. Muskett, 2 shares 1.00
Christina, Michael and Cheryl Norman, Vancouver, 1 share each 1.50
Kim, Ann and Wendy Bartlett, 1 share each 1.50
Bert, Dorothy, David and Vickie Quaintance, Germany, 1 share ea. 2.00
Mr. and Mrs. W. G. Bird, 2 shares each 2.00
Mr. and Mrs. E. W., Jack and Daniel Abercrombie, 1 share each 2.00
Bill Johnston, 1 share .50

Lorne and Douglas Werth, 1 share each 1.00
Robert and Susan Irwin, 1 share each 1.00
Sharon Smith, 1 share .50
Frank Ewer, 2 shares 1.00
George Obrizin, 2 shares 1.00
Mr. and Mrs. and Linda Andrew, 1 share each 1.50
The Quesnels, Winnipeg, 2 shares 1.00
Mrs. Marsh, Winnipeg, 1 share .50
Tracy, LeRoy, Darlson, Molly and Alfred Flamond, 1 share each 2.50
Mr. and Mrs. A. L. Young, 1 share each 1.00
Mr. and Mrs. S. L. Young, Saskatoon, 1 share each 1.00
Barry and Duane Noyes, 1 share each 1.00
Alex Wotherspoon, 2 shares 1.00
Barbara and Brian Wallace, 1 share each 1.00
Miss M. Dixon, 2 shares 1.00
Miss K. Dixon, 2 shares 1.00
J. Baxter, 2 shares 1.00
Roland Shanks, 1 share .50
Linda and Karen Brock, 2 shares each 2.00
Alex and Allan Stocks, 1 share each 1.00
Mr. and Mrs. G. D. Gregory, Louisa and Christopher Anstey, 1 share each 2.50

Connie, Barbara, Pat and Peggy McShane, 1 share each 2.00
A. W. Goodwin, 2 shares 1.00
Mathew Kierman, Winnipeg, 3 shares 1.00
Tony Earle, 1 share .50
Marcia, Brian and Donald Penner, Vital, Man., 1 share each 1.50
Mr. and Mrs. R. A. Narracott, 1 share each 1.00
Osborne, Duncan and Jack Coles, 2 shares each 3.00
Jack Bacon, 2 shares 1.00
Lynne McFeely, 2 shares 1.00
Ted McFeely, 2 shares 1.00
Miss M. Trail and Mrs. A. M. Adam, 1 share each 1.00
Susan and Nicholas Bristowe, 1 share each 1.00
Mrs. V. C. Lehr, B. Doupe, 1 share each 1.00
Merle Doupe, 2 shares 1.00
Charlotte and James Franks, 1 share each 1.00
Mrs. L. Jones, Calgary, 1 share .50
Mr. E. M. McIndoe, 1 share .50
Miss J. T. Stewart, 1 share .50
Mrs. Belle J. Rix, Willowdale, Ont., 1 share .50
Marguerite Pettypiece Ninga, Man., 1 share .50
Melvin Hurst, Langbank, Sask., 1 share .50

A. Gowler, Boissevain, Man., 1 share .50
A. Gowler, Grenfell, Sask., 1 share .50
F. G. Miller-Hunter, Grenfell, Sask., 1 share .50
John Broughton, Cambridge, England, 1 share .50
Harold E. Smith, Lethbridge, 1 share .50
Reid Herkeh, Campbell River, 1 share .50
W. A. Bond, 1 share .50
Geraldine Williamson, 1 share .50
Mrs. Mary and John Craig, 1 share each 1.00
Mrs. I. Percy, Toronto, 1 share .50
Mrs. B. Smith, Toronto, 1 share .50
Barbara Eriksen, 1 share .50
Dennis Coates, Leask, Sask., 1 share .50
Patrick and John Reginald Roche, 1 share each 1.00
Gilbert and Julia McKay, 1 share each 1.00
Mark and Paul Vasey, 1 share each 1.00
Mr. and Mrs. Bashford, 1 share each 1.00
Patricia and Edgar B. Toplin, Vancouver, 1 share each 1.00
Mrs. and Marjorie Park, 1 share each 1.00
Barbara and Robert Pears, Detroit, 1 share each 1.00
Richard and Robin Britton, Toronto, 1 share each 1.00

Jerrit Parmale Judd, Garden City, N.Y., 2 shares 1.00
Brian McGavin, Gretna, Man., 2 shares 1.00
R. J. Argue, 2 shares 1.00
Mr. and Mrs. A. Pedden, 1 share each 1.00
Mr. and Mrs. C. Morrish, 1 share each 1.00
Janice and Patsy Kimmerly, Sidney, 1 share each 1.00
James Hardy, 2 shares 1.00
Daisy Smith, Vancouver, 1 share .50
Margaret and Christine Smith, 1 share each 1.00
Bruce and Evelyn Giles, Seattle, Wash., 1 share each 1.00
Marie Caldwell, 1 share .50
Teddy Myers, Montevideo, Uruguay, 1 share .50
Miss Linda Davis, Toronto, 1 share .50
Susan, James and Mary Titerle, 1 share each 1.50
Leonora, Bertha, Florence, Valerie and Maureen Cleak, 1 share each 2.50
Eric, Muriel, Sharon, Linda and Stephen Porter, 2 shares each 5.00
Gail Toner, Calgary, 1 share .50

H. A. Goward, 2 shares 1.00
Drew Paterson, 2 shares 1.00
Shaun Paterson, 2 shares 1.00
Patrick Toner, Calgary, 1 share .50
Davie Thomas, Calgary, 1 share .50
Hubert Knot, Nanton, Alta., 1 share .50
Robert Jephsagn, Portland, Ore., 1 share .50
Ian, Dorothy, David, Gordon and Janet Ross, 1 share each 2.50
W. D. Girard, Ottawa, 10 shares 5.00
Mr. and Mrs. W. Granfield, Cobble Hill, 1 share each 1.00
Ronald, Barry and Mark Girard, 1 share each 1.50
Major G. H. Gilbert, 1 share .50
Barbara, Janice and Gylle Wilcox, 1 share each 1.50
Michael, Lennox, Bruce and Martha McNeely, 1 share each 2.00
George, Elsie, Terry, Wayne, Murray and Lyn Farmer, 1 share each 3.00
Mr. and Mrs. A. R. Prouse, 1 share each 1.00
Francis and Randy Pontious, 1 share each 1.00
Mr. and Mrs. Cecil, Lorne and Paul Rideout, 1 share each 2.00

Douglas Leslie Hicks, 1 share .50
Alistair James, Janet Bruce, 1 share each 1.00
Evamae and James Sharpe, 1 share each 1.00
Mary Allan Harley, 1 share .50
Russel and Elaine Dunn, 1 share each 1.00
George and Pearle Russell, Hamilton, Ont., 1 share each 1.00
Mr. and Mrs. L. W. Patricia and Mrs. M. C. Duffield, Pincher Creek, Alta., 1 share each 2.00
Mr. and Mrs. Westlabe, 1 share each 1.00
Allan Sangster, 1 share .50
Lisa and Kirk Patterson, 1 share each 1.00
Debbie Janis, 1 share .50
Masie and Joe Longpre, 1 share each 1.00
David Gray, Toronto, 1 share .50
Brenda Crabtree, Ottawa, 1 share .50
Mr. and Mrs. J. Stewart, Dungevan, Nor. Ireland, 1 share each 1.00
Miss Lynda Rowe, 2 shares 1.00
James and Linda Marshall, Toronto, 1 share each 1.00

P. and B. Cambridge, Australia, 1 share each 1.00
Robert and Dilly McConnell, 1 share each 1.00
Mrs. S. Caplan and Angela and Lionel Caplan, Southport, Eng., 1 share each 1.50
Cpl. Ron Caplan, 1 share .50
Miss Kathleen Aznew, 20 shares 10.00
Mrs. and Mr. W. J. Simpson, 1 share each 1.00
Norman McCrimmon, 2 shares 1.00
Debbie M. Lucoe, 2 shares 1.00
Terrence and Cheryll Jackson, 1 share each 1.00
Mrs. G. C. Lucas, 2 shares 1.00
Annmarie Fraser, 2 shares 1.00
Harry Duker, 20 shares 10.00
Mrs. S. Vail, 2 shares 1.00
Malcolm J. R. Clark, 1 share .50
W. McHandy, 1 share .50
Jean Veness, 1 share .50
Frank Smith, 1 share .50

London and Ottawa

Nancy and Sandra Brown, London, Ont., 1 share ach 1.00
Lynda Smith, London, Ont., 1 share .50
Mrs. M. Murray-Dixon, 1 share .50
Elizabeth, Victoria and Hugh Rose, Summit, N.J., 1 share each 1.50
Gloria J. Ewan, 1 share .50
H. Brown, 1 share .50
Baby Janet Eyre, Wigan, Eng., 1 share .50
Mrs. E. N. Inglis, 1 share .50
Derek McClure, 1 share .50
Mr. and Mrs. R. Bentley, 1 share .50
David Ian Bentley, 1 share .50
David F. Knox, Regina, 1 share .50
Miss Jo F. Sheffield, Woodbine, Ga., 1 share .50
Terrance J. Randall, 1 share .50
Stuart McPhee, West Vancouver, 1 share .50
F. A. Henderson, 1 share .50
Miss Frances Watson, 1 share .50
Marnie and Grant Treloar, 1 share each 1.00
A. Evans, 1 share .50
Richard Burton, 1 share .50
Beverly and Frank Cooks, 1 share each 1.00
G. Conan Mayell, 1 share .50
C. L. Farrell, 1 share .50
Bob Hasking, 1 share .50
C. J. Donnell, Kalamazoo, Mich., 1 share .50
Rod Jermain, 1 share .50
Stephen M. Lloyd, Nanaimo, 1 share .50
Stuart Wormsbecker, South Burnaby, 1 share .50
Roy Vollinger, 1 share .50
Don and Neil Owsianski, 1 share each 1.00
Mrs. S. S. Peat, 1 share .50
Miss H. J. Inman, 1 share .50
Margaret, Elizabeth and Gerald Dohan, 1 share each $1.50
Alison Maitland, Scotland, 1 share .50
F. Ball, 1 share .50
Reg. Cliff, 1 share .50
Mr. and Mrs. N. Little and Douglas Little, Hollywood, Cal., 1 share each 1.50
A. Kinnersley, 1 share .50
Julie Clark, 1 share .50
Judy Rose, Sparling, Man., 1 share .50
Walter and Marion Seed, Youbou, 1 share each 1.00
John Knapik, Outlook Sask., 1 share .50
Melody Lois Gokey, 1 share .50
Neil and Michael Harcourt, 1 share each 1.00
W. T. Green, Toronto, Ont., 1 share .50
T. Carlyle, West Vancouver, 1 share .50
Marilyn Palmer, 1 share .50
Glenn and Becky Leach, 1 share each .50
Doreen and Donna Palmer, 1 share each 1.00
John Gould, 1 share .50
Dorothy Johnson, McCall Idaho, 1 share .50
Mary A. Young, Blyth, Ont., 1 share .50
Mrs. John Gould, Council, Idaho, 1 share .50
Marilyn, Olive and Bruce Holland 1 share each 1.50
Mr. and Mrs. J. Sorensen, Jersey City, NJ, 1 share .50
Teddy, Kathleen and Ricky Barker 1 share each 1.50
Louis Kinnear, Dunnville, Ont., 1 share .50
H. Simpson, Toronto, 1 share .50
Daisy, Roberta and Herb Perks, Toronto, 1 share each 1.50
Village of Hagersville, Hagersville, Ont. 1 share .50
Mrs. Mary Cameron, Edinborough, Scotland, 1 share .50
Mrs. M. and C. McKenzie, North Vancouver, 1 share each 1.00
William Michael Rundle, Picton, Ontario, 1 share .50
Daphne E. Klute, San Francisco, 1 share .50
Constance Gillman, 1 share .50
Mrs. M. Downie, 1 share .50
Mrs. E. Holland, Staffs, England, 1 share .50
G. Hollingsworth and Mrs. V. Neil-John and Joan MacFarlane, 1 share each 1.00
Wendy and Nicholas Etheridge, 1 share each 1.00
Beverly Ann Cox, 2 shares 1.00
Howard and Jean Schemilt, 1 share each 1.00
Wayne, Karen and Stephen Wilson, 515 Nelson, 1 share each 1.50
Ruth and David Bushell, 1 share each 1.00
Jeannie Lavington, Quesnel, B.C., 1 share .50
Kinton Fowler, La Jolla, Calif., 1 share .50
Daphne Wase, Montreal, 1 share .50
Margaret Nevin, Charlottetown, P.E.I., 1 share .50

School Class Joins

Marilyn Gardiner, Vancouver, 1 share .50
Ronald Gardiner, New Westminster, 1 share .50
Bobby and Ricky Paterson, Dartmouth, N.S., 1 share .50
Joyce Sutherland, Vancouver, 1 share .50
Mr. and Mrs. D. R. Clark, 1 share each 1.00
Mr. and Mrs. J. Johnson, Wigan, Lancs, Eng., 1 share each 1.00
Division III, Langford School, 2 shares 1.00
Heather, Jennifer and Susan Church, 1 share each 1.50
Fern and Lynda Abbott, 1 share each 1.00
Roy and Daniel McVie, 1 share each 1.00
Barbara and David Park, Winnipeg, 1 share each 1.00
Mr. and Mrs. A. A. MacGregor, 1 share each 1.00
Mrs. C. F. Chase, England, 2 shares 1.00
Gregory O'Reilly, 2 shares 1.00
David Knapton, Norton, Mass., 2 shares 1.00
Mrs. S. Holman, 2 shares 1.00
Linda and Debra Andrew, 1 share each 1.00
Lorainne Ward, 2 shares 1.00
Mrs. A. White, 2 shares 1.00
Mrs. A. E. White, 2 shares 1.00
Larry and Grant Hewett, 1 share each 1.00
Gregory and Gail Breeden, Port Alberni, 1 share each 1.00
Mr. and Mrs. W. D. Kennedy, 1 share each 1.00
Miss I. Pears, 2 shares 1.00
John and Helen Wormsbecher, 1 share each 1.00
Graham and Marilyn Peat, Youbou, 1 share each 1.00
Peter deCunha, 1 share .50
Thomas and Sylvia Gould, 1 share each 1.00
Ricky and George Darkin, Vancouver, 1 share each .50
Ted Richards, 1 share .50
R. A. Hughes, 1 share .50
K. F. Lapham, 1 share .50
Sharon Williams, 1 share .50
Dianne Williston, 1 share .50
Kenneth Wainwright, Seattle, U.S.A., 1 share .50
Susan Jeffrey, Toronto, Ont., 1 share .50
A. F. Rankin, 1 share .50
Ray L. Hickey, 1 share .50
Laura Hickey, 1 share .50
Donna Rae Hickey, 1 share .50
Mr. David Guild, 1 share .50
Mr. Norm Jones, 1 share .50
Miss Shelagh Murray-Dixon, 1 share .50
Mrs. S. H. Dean, Carrock, Eng., 1 share .50
Mrs. M. Emery, Carrock, Eng., 1 share .50
Barbara, Colin, Laurie and Bonnie Rutherford, 1 share each 2.00
Jimmy Squire, 1 share .50
Miss Edith Forest, 1 share .50
Harry Sellers, Winnipeg, 1 share .50
Cam MacLachlan, Toronto, 1 share .50
George Calvert, Calgary, 1 share .50
R. B. D. Richardson, 1 share .50
E. C. de Cunha, 1 share .50
Margaret Gorman, Glasgow, Scotland, 1 share .50
Allison Margaret Brodie, 1 share .50
Sandra Jane Foisy, 1 share .50
Miss H. Tredwell, 1 share .50
Miss D. Piani, Toronto, 1 share .50
E. Roniger, Switzerland, 1 share .50
Sadoo Sam, 1 share .50
May Kennedy, 1 share .50
Graeme Hunter, Vancouver, 1 share .50
Mrs. S. Jones, 1 share .50
Mrs. T. E. Jeffrees, 1 share .50
Caron Diane Chelew, Hawthorne, Cal., 1 share .50
Miss B. Martin, Belfast, 1 share .50
Terry and Rand Kerr, Winnipeg, 1 share .50
Glenn Purdy, 1 share .50
Dick Faulks, 1 share .50
Mrs. S. Faulks, 1 share .50
John Spencer Phillion, 1 share .50
Pat and Ross MacDonald, Portland, Ore., 1 share each 1.00
Margaret Techy, Bralorne, B.C., 1 share .50
Joan and Victor Marshall, 1 share each 1.00

Rio Vista 'Tillicum'

Mrs. Dorothea E. Hunley, Rio Vista, Cal., 1 share .50
Mrs. Ada Martin Milwaukie, Ore., 1 share .50
Glenn Mead, Hampstead Gardens, South Australia, 1 share .50
Robert and Sandra Brown, Calgary, 1 share each 1.00
Jack and Rose Browne, 1 share each 1.00
Dana and Bill Strugnell, 1 share each 1.00
David A. Ford, 2 shares 1.00
Barry and Bob Daniel, 1 share each 1.00
Mr. and Mrs. Parsell, 2 shares each 2.00
Miss E. M. Lisowick, 2 shares 1.00

British Columbia
Alberta
Saskatchewan
Manitoba
Ontario
Quebec
Prince Edward Island
New Brunswick
Nova Scotia
Newfoundland

It is only fitting that Victoria, capital of

BRITISH COLUMBIA

should be the home of the World's Tallest Totem Pole

Consider the attributes of this truly fabulous Province. Phenomenal in its growth over the past three decades, British Columbia is now third among the provinces of Canada in population, overall production and manufacturing.

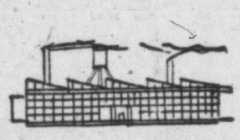

Manufacturing has more than doubled, both in employment and in number of plants operating, since 1939.

Production from the mighty forests which produced the tree for the world's tallest totem, brought $348,000,000 to B.C. in 1955 for lumber alone

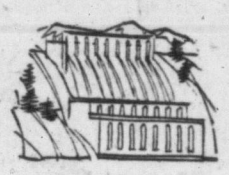

Power both hydro-electric and in the form of natural gas, is being developed from almost untapped resources to supply and enlarge this burgeoning market.

As the population of the province grows, EATON'S extends to supply every British Columbian with the same service, the same high quality, guaranteed merchandise that has been an accepted part of Canadian living since the early days of Confederation.

Stores bearing the familiar signature, T. EATON Co LIMITED CANADA are located in

Victoria
Vancouver
Chilliwack
Mission
Trail
Rossland
New Westminster
Duncan
Nanaimo
Courtenay

and in addition there are heavy goods stores and order offices to serve residents of

Cranbrook
Kelowna
Nelson
Penticton
Port Alberni
Kamloops
Prince George
Prince Rupert
Vernon
Abbotsford
Haney
Westview
Smithers
Castlegar
Fernie
Kimberley
Langley
Quesnel
Revelstoke

Whatever the future may bring to British Columbia, EATON'S, a truly Canadian institution, will share it. From the totems of the West Coast to the storm battered cliffs of Newfoundland — wherever you go in Canada you'll find

EATON'S OF CANADA

Constance, Robert and Elizabeth Ballam, 1 share each 1.50
Marjorie and Frank Balliston, 1 share each 1.00
Robert, Helen and David Kerr, James, Elspeth, Mary Helmcken, 1 share each 6.00
Robert Stanhope, Vancouver, 2 shares 1.00
Mr. and Mrs. James Mullholland, 1 share each 1.00
Susan Marie and Merri-Ann Badyk, 1 share each 1.00
Mr. and Mrs. George Finn, 1 share each 1.00
Ronald Charles Whitehead, 2 shares 1.00
Kenneth Moore, 2 shares 1.00
Mrs. K. W. Thomson and Miss Margaret Thomson, 1 share each 1.00
Wendy and Judy Fox, Vancouver, 1 share each 1.00
Mrs. Eileen, Lieut. Russell Kerr, Rockcliffe, Ont., 1 share each 1.00
James Russell Sinclair, 1 share .50

Miss Wendy and Judith Norris, 1 share each 1.00
Cecile Elizabeth Smith, 1 share .50
Linda and Paul Yard, 1 share each 1.00
Elmer Grenke, Kelowna, 1 share .50
Bob Moore, 2 shares 1.00
Joe and Anne Jameson, 1 share each 1.00
Norton Vernon, Hamilton, Ont., 1 share .50
Barston Vernon, 1 share .50
Tom McQuire, 1 share .50
N. Zabrowarny, 1 share .50
Annabel Forbes, Naramata, B.C., 1 share .50
Geoffrey Laundy, North Vancouver, 1 share .50
Bil Farmer, 1 share .50
Louise, Sandra and Norman Best, Alberni, 1 share each 1.50
Christa Waltraut-Michel Zweibruecken, Germany, 2 shares 1.00
George Floyd, Montreal, 1 share .50
Mr. and Mrs. J. J., John, Peggy, Nanette Woods, 1 share each 2.50
Miss Lorrine Harris, 2 shares 1.00

Robert Glen Thrasher, Rosetown, Sask., 1 share .50
F. L. Godfrey, Sidney, 1 share .50
Monica MacDonald, 1 share .50
Derri Hall, Mohmouthshire, England, 1 share .50
Paul and Beth Elliott, 1 share each 1.00
Anita Deidre Rumball, 1 share .50
J. Ainscough, 1 share .50
Leslie Ann Lee, 1 share .50
Michael Douglas Lee, 1 share .50
Paul Price, 1 share .50
Miss Susan Henderson, Woodbridge, Ont., 1 share .50
Gordon and Jean Duke, Conquest, Sask., 1 share each 1.00
Miss Ann Wellington, Ottawa, 1 share .50
Mrs. A. Wellington, 1 share .50
Nancy and Barbara Dunn, 1 share each 1.00
Miss K. Morrish, 1 share .50
Percy Shaw, 1 share .50
Margaret Simmons, 1 share .50
Mrs. F. Merrett, 1 share .50

J. T. and Dorothy Hotton, Camrose, Alta., 1 share each 1.00
Helen Simmons, 3 shares 1.00
Jeanne and Bobby Cyr, Whitehorse, Yukon, 2 shares each 2.00
Wayne, Wendy and Sharon Luney, Delhi, Cal., 1 share each 1.50
Hope, Peter and David Williams, Regina, Sask., 1 share each 1.50
Gordon Martin Lethes, 4 shares 2.00
Ed, Hilda, Brian and Grant Hobbs, 1 share each 2.00
David, Barbara, Robert, Pamela Field, Ganges, 1 share each 2.00
George, Lillian, Susan, Ronnie Pears, 1 share each 2.00
John and William Stuart, 2 shares each 2.00
Duncan and Alison Bedinston, London, Eng., 1 share each 1.00
Bette and R. M. Padget, 1 share each 1.00
Stuart and Richard Pitt, 1 share each 1.00
Bob Stefani, 1 share .50

Jessee Eberts, Seattle, Wash., 1 share .50
James, Douglas and Donna Napier, 2 shares each 3.00
Heather Carotian, 1 share .50
Denis de Kergommeaux, 1 share .50
Mrs. E. Brand, 8 shares 4.00
Mr. and Mrs. H. F. Good, 1 share each 1.00
David Smith, Lake Cowichan, 1 share .50
Mrs. Jean Ireson, Camrose, Alta., 1 share .50
Mrs. Roy Cameron, 1 share .50
Allen and Glen Beanlands, 3 shares 1.50
Denis Beanlands, 1 share .50
Mrs. Vera Beanlands, 1 share .50
Merle Beanlands, 1 share .50
Grace Beanlands, 1 share .50
Scotty, Gordon and Garry Hawke, 1 share each 1.50
Andrew P. Davidson, 1 share .50
Fred Welsh, 1 share .50
Allan and Jill Gibbons, 1 share each 1.00
Ian, Andrew and Ann Clement, 1 share each 1.50

Kenneth and Shelly Reeves, Regina, 1 share each 1.00
Scott and Christine Lyons, Calgary, 1 share each 1.00
Tom Sherburn, Hull, England, 1 share .50
Tony and Chuck Gregg, Calgary, 1 share each 1.00
Alan and Henrietta Weaver, 1 share each 1.00
Fred Underwood, Songhees Reserve, 1 share .50
First Esquimalt Rover Crew, 1 share .50
Dinah Hodge, Peter Pascoe, Cardiff, Wales, 1 share each 1.00
Ainsley and David Marryatt, 1 share each 1.00
Seymoor Rowlinson, 2 shares 4.00
Edith M. Neilson, 2 shares 1.00
Debbie Collins, London, Ont., 1 share .50
Darryl Wayne Corry, 1 share .50
Mrs. B. Caplan, Toronto, 1 share .50

...and More and More Names Of Totem Shareholders

Victoria Times, 200 shares $100.00
Paul Arjuna, 200 shares 100.00
Radio CJVI, 200 shares 100.00
Island Tug & Barge Co., 300 shares for towing log.
B.C. Forest Products Ltd., (token shares for supplying log)
Mooney Cartage & Storage Co., 200 shares 100.00
Paul, Mary, Donald and Barbara Johnson, 1 share each 2.00
Richard Keate, 1 share ..... .50
Kathryn Keate, 1 share ..... .50
Totem Pharmacy, 2 shares 1.00
Frances J. Rutherford, 1 share ..... .50
Ray Rutherford, 1 share ..... .50
Derek Leonard, Jr., 2 shares 1.00
Dennison Ableson, 2 shares 1.00
P. W. Brander, 2 shares 1.00
Mrs. W. Rothe and Paul D. Rothe, 1 share each 1.00
Mrs. I. F. Gibbons, 2 shares 1.00
Harold G. Robinson, 2 shares 1.00
Sally Robinson, 2 shares 1.00
Harold M. Robinson, 2 shares 1.00
Eric G. Robinson, 2 shares 1.00
Bruce W. Roger, 1 share ..... .50
D. D. McTavish, 5 shares 2.50
Mr. and Mrs. D. F. de Tremaudan, 1 share each 1.00
Mrs. S. T. McLauchlin, 1 share ..... .50
Clsude Besson and Olive Clift, 1 share ..... .50
Janet Noakes, 2 shares 1.00
Canadian Folk Society, 10 shares 5.00
Lawrence Abbot, 2 shares 1.00
Mr. and Mrs. Joseph Henry Smith, 1 share each 1.00
Harvey Hubin, 1 share ..... .50
Dorothy Hutton, 1 share ..... .50
Thomas C. Nickel, 2 shares 1.00
Beryl V. Nickel, 2 shares 1.00
B. C. Nickel, 4 shares 2.00
Ernest and David Lindley, 1 share each 2.00
John M. and Jane K. Gilliland, 1 share each 1.00
Major and Mrs. J. H. G. Palmer, 1 share each 1.00
Sandra and Phyllis Comrie, 1 share each 1.00
David Andreas Weiss, 2 shares 1.00
Gregg's Reliable Window Cleaners, 10 shares 5.00
Dr. Hugh Clarke, 20 shares 10.00
Betty and Don McColl, 2 shares each 2.00
Derek Erb, 1 share ..... .50
Mrs. Winnie Bennett, 1 share ..... .50
G. W. Owens, Mesachie Lake, 4 shares 2.00
John Patrick Redfern, 1 share ..... .50
Norma Redfern, 1 share ..... .50
Alan Smellie, 1 share ..... .50
Mrs. Edith Mayell, 1 share ..... .50
"Red Glow", 1 share ..... .50
Jack P. Hall, 2 shares 1.00
Eric Miller, 1 share ..... .50
Miss E. M. Pemberton, 20 shares 10.00
Mr. and Mrs. W. G. Hamilton, 1 share each 1.00
Marshall Leicester, Menlo Park, Calif., 1 share ..... .50
Mr and Mrs. D. Clark, 2 shares each 2.00
Tony Clay, Grand Forks, B.C., 1 share ..... .50
James, Antonia, Caroline and baby Olcas, 2 shares each 4.00
G. A. McCarter, 10 shares 5.00
Mrs. J. H. Wilkinson, 1 share ..... .50
Mrs. J Hepplewhite, 1 share ..... .50
B. Edkins, 2 shares 1.00
Morrow Crest Court, 50 shares 25.00
Peter and Karen Roe, 1 share each 1.00
Susan and Billy Taylor, 1 share each 1.00
Mr and Mrs. Sid Burrows, 1 share each 1.00
Frank Sherwood Symes, 1 share ..... .50
Christabel Sherwood, 1 share ..... .50
Mr and Mrs. R. W. Birkett, 1 share ..... .50
Linda and Russell Ball, 1 share each 1.00
Mary and Neil McLagan, 1 share each 1.00
Gordon and Iva Rodger, 1 share each 1.00
Charlie Weir, 1 share ..... .50
Miss A. F. Ells, 1 share ..... .50
Mrs. W. D. Ells, 1 share ..... .50
W D. Ells, 1 share ..... .50
R. Hoyte, 1 share ..... .50
Mrs. R. Hoyte, 1 share ..... .50
John E. and David G. Richardson, 1 share each 1.00

Shares to Oregon

Mr. and Mrs. N. T. Engelhardt, Cornwallis, Ore., 2 shares each 2.00
Mr. R. T. J. Rose, 1 share ..... .50
Mrs. F. C. McRae, Vancouver, 1 share ..... .50
Robin Butler, 2 shares 1.00
Dick Y. Chu, 6 shares 3.00
Elayne L. and Patsy H. Chu, 2 shares each 2.00
Third Victoria Cubs, 1 share ..... .50
Chinese Scout Troop, 2 shares 1.00
Gordon R. Grant, 2 shares 1.00
H. Oldham, 5 shares 2.50
Sylvia and Freddie Byers, 2 shares each 2.00
Sandra Mae and Tom O. Murray, 1 share each 1.00
Gordon Spriggs, 2 shares 1.00
John and Peter Grant, 2 shares 1.00
Ronald, Raymond, Rickey and Robin Harris, 1 share each 2.00
Mr. and Mrs. H. A. Hardy, 1 share each 1.00
Barry Bennett, 1 share ..... .50
George and Isobel Molecey, Nanaimo, 5 shares each 5.00
Mrs. Jane Morley, 4 shares 2.00
Willemetta J. Newbury, 2 shares 1.00
A. J. and Theodore W. Morley, 2 shares each 2.00
Jim Taylor, Sidney, 1 share ..... .50
Beverley and Sherry Bie, 2 shares each 2.00
Wm., Douglas, Peter and Robt. Caswell, 2 shares each 4.00
Miss Florence Chan, 1 share ..... .50
Miss Patsy Lore, 1 share ..... .50
Miss Cia Clemont, Whitehorse, Yukon, 1 share ..... .50
Stephen, Maureen, Wendy and Mr. and Mrs. H. E. Kersin, 1 share each 2.50
Mrs. A. F. Kersin, 1 share ..... .50
Master Robt. Kitt Waller, 1 share ..... .50
Jas. Paul McMorran, Montreal, 1 share ..... .50
Andrew Chas. Stibbs, Sussex, Eng., 1 share ..... .50
Douglas Lambert, Edmonton, 1 share ..... .50
Miss Helen M. Collis, Kent, Eng., 1 share ..... .50
Miss Kathleen Lomax, Bristol, Eng., 1 share ..... .50
Richard Wilkes, London, Eng., 1 share ..... .50
Martin Wilkes, London, Eng., 1 share ..... .50
Maria Bozina, 1 share ..... .50
Wayne, Don, Raymond, Fred and Mr. and Mrs. F. Allan, 1 share each 2.00
J. G. Chape, Miss J. Chape, Mrs. R. Chape, 1 share each 1.50
Mr. and Mrs. D. H. Heyer, 1 share each 1.00
Bruce Edris and W. Bruce Morris, 1 share each 1.00
Rod Allen, 2 shares 1.00
Mrs. Helen M. Mackenzie, 2 shares 1.00
Alan C. MacKenzie, 2 shares 1.00
Miss A. Mary Rutter, Sussex, Eng., 2 shares 1.00
Miss Hilda Whittaker, 2 shares 1.00
Leon Etienne, 2 shares 1.00
E. E. Holmberg, 2 shares 1.00
Mrs. Jessie C. Nelson, 2 shares 1.00
Gay Oldfield, Danny Oldfield, 2 shares each 2.00
David Oldfield, Corvallis, Ore., 2 shares 1.00
Kathie Oldfield, Corvallis, Ore., 2 shares 1.00
Nancy Oldfield, Corvallis, Ore., 2 shares 1.00
Fred Oldfield, Princeton, 2 shares 1.00
John Oldfield, Princeton, 2 shares 1.00
Janie Oldfield, Corvallis, Ore., 2 shares 1.00
Douglas, Beverley and Kenneth Grant, 1 share each 1.50
A. E. Higham, 4 shares 2.00
Stephen Lohr, 4 shares 2.00
G. R. Lohr, 4 shares 2.00
H. C. Oldfield, 4 shares 2.00

$100 Purchase

J. Gordon Gibson, 200 shares 100.00
George I. Warren, 10 shares 5.00
Mr. and Mrs. B. J. Rands, 1 share each 1.00
Tonia and Geraldine Johnson, 1 share each 1.00
Mr. Ray and Mrs. Jean Johnson, 1 share each 1.00
AB W. McNee, 2 shares 1.00
Miss Janice Mawson, 2 shares 1.00
James A. Sewell, 5 shares 2.50
Robin L. Farquhar, 2 shares 1.00
Paul and Thomas McMorran, Montreal, 1 share each 1.00
C. Palmer, 1 share ..... .50
Tanya, Penny, Layle, Shawn and Mrs. Gloria Rogers, 1 share each 2.50
W. J. Edgar Jameson, 1 share ..... .50
Lillian H. Jameson, 1 share ..... .50
M. H. Alderswith, 1 share ..... .50
P. Howell, 1 share ..... .50
W. H. Kinsley, 1 share ..... .50
Mr. and Mrs. H. Arnold, 2 shares 1.00
K. S. MacDonald, Demaine, Sask., 2 shares 1.00
George Frayne, Cobble Hill, 2 shares 1.00
C. I. Douglas, 5 shares 2.50
Mrs. C. I. Douglas, 5 shares 2.50
Mr. and Mrs. T. W. Halsey, 1 share .50

Peter and Mrs. Vel Goddard, 2 shares each 2.00
S. Ward, 1 share ..... .50
Eric, Gerald, Clifford and Hazel Ashcroft, 1 share each 2.00
Peter, Art, Lucille and Joanne McKibben, 1 share each 2.00
J. H. Smyley, 2 shares 1.00
Mike Abel, 1 share ..... .50
Mrs. J. G. Austin, 2 shares 1.00
Patricia A. and Sheelagh Jean Dunn, 10 shares each 10.00
Elizabeth and Monty Drake, 5 shares each 5.00
Catherine E. Lucas, South Burnaby, 2 shares 1.00
G. Halsey, 1 share ..... .50
Kenneth Van Shalk, Duncan, 2 shares 1.00
John Bossons, Westholme, 1 share .50
Albert and Louisa Moody, 1 share each 1.00
Robert, Kathleen and Michael Bloomfield, 1 share each 1.50
Buzz Harrison, 2 shares 1.00
Joey and Lila Milstad and Vyola Lewers, 2 shares each 3.00
Kevin Smith and Jimmy MacDonald, 1 share each 1.00
Russell, Derek and Bruce Chambers, 1 share each 1.50
Loretta Wong, 1 share ..... .50

'Circulators' Join

The following one share each (Times Circulation Dept.):
S. E. Kidd, .50; Joyce Kidd, .50; Wendy Kidd, .50; Evelyn Philion, .50; Eugene Philion, .50; Ernest West, .50; Florence West, .50; Jim Fenner, .50; Nancy Dee, .50; Janet Dee, .50; Dennis Reeves, .50; Colleen Reeves, .50; Kay Laidler, .50; David Dreaper, .50; Bonnie Crago, .50; Randy Crago, .50; Ken Bradley, .50; Wanda Bradley, .50; Rae Bradley, .50; Ronnie Wright, .50; Shirley Wright, .50; Robert Wright, .50; Keith Wilson, .50; Ace McMeekin, .50; Beverley Wellburn, .50; Bruce Walker, .50; Megan Walker, .50; Daze Dreaper, .50; Cedric Jones, .50; Joan Jones, .50; Gwen Comrie, .50; Roy Comrie, .50; Mrs. W. H. Pilgate, .50; W. H. Pilgate, .50; Ann Williamson, .50; Bill Williamson, .50; Bill Williamson Jr., .50; Bea Williamson, .50; Pat Williamson, .50.

Constance and Merridy Mathefs 1 share each 1.00
Sandy Blade, 1 share ..... .50
Barry Mathews, 1 share ..... .50
Jan D. Patullo, 1 share ..... .50
James Patterson, 1 share ..... .50
Janet Ramey, 1 share ..... .50
Bernard Billson 1 share ..... .50
George Billson, 1 share ..... .50
James Ramey, 1 share ..... .50
Lou and Bobby Cross, 1 share each .50
Michael J. Mills, 1 share ..... .50
Henry J. Andrews, 1 share ..... .50
Miss Georgina Spink, 1 share ..... .50
David Dash, 1 share ..... .50
Mrs. L. L. Gibbs, 1 share ..... .50
David James Ramson, 1 share ..... .50
Miss June Robbins, 1 share ..... .50
Mrs. G. Downes, 1 share ..... .50
Dr. G. Downes, 1 share ..... .50
Beverly Vye, 1 share ..... .50
Barney Peatt, 1 share ..... .50
John and Sheila Bartle, 1 share each 1.00
Roger Garman, 1 share ..... .50
Kenneth and Donald Giles, 1 share each 1.00
S. P. McKellar, 2 shares 1.00
Rob and Billy Flynn, 1 share each 1.00
D Deanne, 2 shares 1.00
J. M. Deanne, 2 shares 1.00
Michael Deanne, 2 shares 1.00
Mrs. Mabel Smith, 2 shares 1.00
F. J. Smith, 2 shares 1.00
Mr. and Mrs. A. D. Midlane, 1 share each 1.00
Mr. and Mrs. G. A. Barr, 1 share each 1.00
Mr. and Mrs. W. H. Bentley, 1 share each 1.00
Mr. and Mrs. Doug Rivette, 1 share each 1.00
Mr. and Mrs. B. T. Hill, 1 share each 1.00
Mr. and Mrs. L. J. Patterson, 1 share each 1.00
Florence Cross, 2 shares 1.00
R. Cross, 2 shares 1.00
Derek Reid Powell, Winnipeg, 2 shares 1.00
Barbara Warren, Montreal 2 shares 1.00
Michael Warren, Montreal, 2 shares 1.00
Miss Sheila Combe, 2 shares 1.00
Mr. Ralph E Shandley, 2 shares 1.00
Mrs. Lillian Shandley, 2 shares 1.00
J. L. and R. Brooke, 1 share each 1.00
J. Wenger, 10 shares 5.00
Arthur Lane, 1 share ..... .50
Jennie and Don Jacobson, 1 share each 1.00
Lorrie, Robt. and Maureen McParland, 1 share each 1.50
Stanley and Anne Kitchener, 1 share each 1.00
Susan, Anne and Peter Stewart, 2 shares each 3.00
Percy E. George, 10 shares 5.00
Mr. and Mrs. D. H. Chivers, 1 share each 1.00
George Robinson Ltd., 20 shares 10.00
Randy Caton, 2 shares 1.00
Alfred Carmichael, 20 shares 10.00
Wm. Salt, 2 shares 1.00
T. F. C. Salt, 2 shares 1.00
M. G. Salt, 2 shares 1.00
Bruce and Mary Dillabough, 2 shares each 2.00
Jimmy Patterson, 2 shares 1.00
M. and Mrs. C. H Chapman, 2 shares each 2.00
F. E M Tomalin, 2 shares 1.00
David and Rene Stirling, 1 share each 1.00
Mrs. Wm. Yeaman, 1 share ..... .50
Richard Frank Gold, 1 share ..... .50
Leigh Chapman, 1 share ..... .50
Jas. Arthur Fyfe, 1 share ..... .50
Bobby and Alan Cook, 1 share each 1.00
D. E. A. Elfred, 1 share ..... .50
Richard and Barbara Elfred, 1 share each 1.00
Mr. and Mrs. G. W. Bruggy, 1 share each 1.00
Joan, Beverly, Bruce, Maureen, Wayne and Phyllis Midlane, 2 shares each 3.00
Michael and Deborah Todd, 2 shares each 2.00
Miss D. and M. Holmes 2 shares each 2.00
Hal and Patricia Bolus, 1 share each 1.00
Mr. and Mrs J. A. Patterson, Sonningdale, Sask., 1 share each 1.00
Mr. and Mrs. C. J. Padget, 1 share each 1.00
Bertie Ball, Saskatoon, 1 share ..... .50
Betty Lee, Alberni, 1 share ..... .50
Billie Musgrave, 1 share ..... .50
Mary, Florence Fred and Miriam Lister, 2 shares each 4.00
Rosalie Hutchinson, 2 shares 1.00
David Prezeau, 1 share ..... .50
Nancy and Janice Yorko, 1 share each 1.00
Miss Joanne McArthur, Polio Clinic, Fredericton, N.B., 1 share .50
Clifford Ross, Olds, Alta., 1 share .50

Chinese Order

The Order of Tian Housn Pick Sai Ho, 1 share ..... .50
Joan Odynsky, North Kamloops, 1 share ..... .50
Michael Odynsky, North Kamloops, 1 share ..... .50
Keith and Bobby McLaren, 1 share each 1.00
Miss Z. M. Stewart, 1 share ..... .50
Christopher and Michael Colvin, 1 share each 1.00
R. P Canova, 1 share ..... .50
Linda M. Baldwin, 1 share ..... .50
Mrs. Elizabeth Rolph, 1 share ..... .50
G. Rolph, 1 share ..... .50
Gordon, William, James and Ronald Hilliden, 1 share each 2.00
F. Schumacker, Bowness, Alta., 1 share each ..... .50
Antony Feast, Chichester, Eng., 1 share ..... .50
Danda Lorraine Crossman, 1 share .50
Laurel and Barry Ness, Olds, Alta.,

2 shares each 1.00
Miss E. Ross, 2 shares 1.00
Mr. and Mrs. P. Bro, 1 share each 1.00
Mrs. M. Simmons, 2 shares 1.00
Marielle Simmons, 4 shares 2.00
Frances Gregory, 10 shares 5.00
Geo. F. Gregory Jr., 10 shares 5.00
Nan Gregory, 10 shares 5.00
Stevie and Linda Pettipiere, Guelph, Ont., 1 share ..... .50
Charlie and John Balfour, Toronto, Ont., 1 share ..... .50
Elizabeth, Peter, Paul Coste, 1 share each 1.50
Mrs. Evelyn Hughes 1 share ..... .50
Coleen and Kevin McCleare, Belfast, Ireland, 1 share each 1.00
Mrs. M. Brown, 1 share ..... .50
Don Tarasoff, 1 share ..... .50
Irene Jones 1 share ..... .50
David Wright and Robbie Clive, 1 share each 1.00
Mr. and Mrs. William Comrie, 1 share each 1.00
Miss E. Westerman, Victoria, Australia, 2 shares 1.00
Mr. Haydn Deane, Victoria, Australia, 2 shares 1.00
Duncan Mason, Lancs., Eng., 1 share ..... .50
Carolyn, Peter Winterbottom, Lancs., Eng., 1 share each 1.00
Phillip, Stanley Winterbottom, 1 share each 1.00
Master Robert Bethell, 2 shares 1.00
David and Robert Laundy, 2670 Cranmore, Victoria 1 share each 1.00
W. Jellis, 2646 Cranmore, 1 share .50
Jimmy, Wendy, Mary and James McCague 1 share each 2.00
Ethel Jellis, 1 share ..... .50
Susan Durrant, 1 share ..... .50
C. B. "Bud" Fisher, 2 shares 1.00
Pauline, Barbara, Marjorie Beattie, 1 share each 1.50
Elizabeth Beattie, Tyme Regis, England, 1 share ..... .50
Brenda, Michael, Pat and Debby Hortie, Lachine, Que., 1 share each 2.00
David and Pat Doheny, 1 share each 1.00
Mr. and Mrs. G. Robertson and Margaret, 1 share each 1.50
Mr. and Mrs. S. F. Munsie and Jim, Linda White, Tacoma, 2 shares 1.00
Mr. and Mrs. V. A. Sandford, 1 share each 1.00
Debbie and Robin Dobbin, Toronto, 1 share each 1.00
Princess and Eileen Ranking, Rosseau, Ont., 1 share each 1.00
Muriel Bertrand, Prince Rupert, 2 shares 1.00
Miss G. H. Oldfield, 2 shares 1.00
Mr. Leigh MacClintick, 2 shares 1.00
Gary Hunt, 2 shares 1.00
David Newall, Dumbartonshire, Scotland, 2 shares 1.00
William Parker, Vancouver, 2 shares 1.00

Jon Timothy Samson, Margaret E. and Jeffrey Victor Samson 1 share each 1.50
Par Fletcher, Regina, 1 share ..... .50
Barrie Taylor Regina, 1 share ..... .50
Don Brown, Regina 1 share ..... .50
Ray Thomas, Saskatoon, 1 share .50
Ken Hodgert, Calgary, 1 share ..... .50
Les Robinson, Regina, 1 share ..... .50
Rhodelle Pells, Regina, 1 share ..... .50
Ken Green, Regina, 1 share ..... .50
Doug Anrus, 1 share
Kathleen M., Richard T. and Robert A. Oakley, Chipstead, Surrey, Eng., 1 share each 1.50
Brian Pabel, 2 shares 1.00
Barbara and Michael Burke, Cape Breton Island, 1 share each 1.00
Robert and Susan Patterson, Bidgoe, 1 shares each 2.00
Larry and Brian Stokes, 1 share each 1.00
Mrs. Angus McGregor and Helen McGregor, 1 share each 1.00
Mrs. Mima McAlpine and Robert McAlpine, 1 share each 1.00
Mr. and Mrs. A. J. Dupuies 1 share each 1.00

Red Cross Juniors

Junior Red Cross, Jordan River, 2 shares 1.00
Ricky and Paul Shadbolt, 1 share each 1.00
W. O., M. J., Russel and David Cameron, 1 share each 2.00
Carol and Graham Reid, 2 shares each 2.00
Mr. and Mrs. and Patricia, Richard and John Lambler, 1 share each 2.50
Miss Helen Demery, 1 share ..... .50
Peter H. Davey, 1 share ..... .50
Sylvia and John Sheldrake, 1 share each 1.00
Dorothy and Sherwood Sheldrake, 1 share each 1.00
John and Arthur Warren, 1 share each 1.00
C. H. Turner, 2 shares 1.00
Marcia and Victoria Larson, Portland, Ore., 1 share each 1.00
Mr. and Mrs. F. Gerard, Los Angeles, 1 share each 1.00
Murray and Gail McDermiad, 1 share each 1.00
Warren, Duncan and Martin Holmes, 1 share each 1.50
Edide, Ken and Glen Jones, 1 share each 1.50
Charlotte and Marilyn Clark 1 share each 1.50
Peter, Myra and Myron Balagno, 1 share each 1.50
Stuart Kenning Jr., 2 shares 2.00
Audrey, Charlie, Steven and Robin Lennox, 1 share each 2.00
Mr. and Mrs. W. J., Patricia Elizabeth and Charles Forrest, Sooke, 1 share each 2.50
Miss C. M. Aylard, 10 shares 5.00
Mrs. H. W. Bartholomew, 10 shares 5.00
Mrs. G. P. Napier, 10 shares 5.00
Robert and Alix Cook, 1 share each 1.00
Leslie and Meni Underwood, 1 share each 1.00
Michael and Donna Hannah, Camp Borden, 1 share each 1.00
Mrs. Emma Birke, 1 share ..... .50
Carol and Garry Pope, Halifax, N.S., 1 share each 1.00
Tommy Strachn, Kamloops, 1 share .50
Gordon and Richard Rendle, 1 share each 1.00

Graham and Marilyn Peat, Youbou, 1 share each 1.00
Mrs. Doreen Sanders, 1 share ..... .50
Dianne Briston (Barrie, Ont.) 1 share ..... .50
Laura Lee and Johnny Barry, Cobble Hill, 1 share each 1.00
Mr. Schultz, 2 shares 1.00
Mrs. Beecroft, 2 shares 1.00
Mrs Laban, 2 shares 1.00
Mr. W. H. Smith, 4 shares 2.00
Cyril, Cricket and Beth Connorton, 1 share each 1.50
Mrs. C. Lee, 1 share ..... .50
Miss C. A. Cross, 1 share ..... .50
T. Cross, 1 share ..... .50
Miss J. F. Cross, 1 share ..... .50
F. C. Cross, 1 share ..... .50
James S Caddell, 1 share ..... .50
Darrell M. Caddell, 1 share ..... .50
Byron J Caddell, 1 share ..... .50
C Neil Caddell, 1 share ..... .50
Mrs. G. Farmer, 1 share ..... .50
Mrs. W. Watkins, Churchill, Man., 1 share ..... .50
Mr. G. Farmer, 1 share ..... .50
Mrs. M. Howey, London, Ont. 1 share ..... .50
Brian Hall, Vancouver, 1 share ..... .50
John Vye and Frances Vye, Kentville, N.S., 1 share each 1.00
Don, Helen and Mr. and Mrs. D. G. Inesham, 1 share each 2.00
Edith Nakamura Honolulu, 1 share .50
Mr. J Harrison, Derbyshire, Eng., 1 share ..... .50
Mrs. J. Bond, Derbyshire, Eng., 1 share ..... .50
Shields, Eng., 1 share ..... .50
George Cotter, St. Vital, Man., 1 share ..... .50
Beverley Waterstreet 1 share ..... .50
Patricia Iwashita, Honolulu, 1 share .50
Robert Denis Waterstreet, Salmo, B.C., 1 share ..... .50
Edward T. and Michael Lonergan, Butte, Montana, 1 share each 1.00
Corneleu, Rahn, 1 share ..... .50
A. Stocks, 1 share ..... .50
Maureen Fox Nelson, 1 share ..... .50

Hospital Patients

Clovelly Private Hospital patients: 1 share each: Mrs. Hansine McDougall, Mrs. Jane Cox, Miss Bessie Fraser, Mrs. Mary E. Marshall, Col. Wm. Ridgway-Wilson, Mrs. Julia E. Handly, Miss Mary D. Davidson, Mrs. Ruby Bushby, Mrs. Catherine Dewar, Mrs. Grace Goldie, Mrs. Mary Ann Clarke, Mr. Wm. Kirkpatrick, Miss Maude Lyall, Mrs. Christina Millar, Mrs. Margaret Biggs, Mrs. Beatrice M. Lane, Mrs. Margaret McBrayne, Col. Eion MacBrayne, Mrs. Emily Hunter, Mrs. Sarah Knight, Mrs. Lottie Cochrane, Mrs. Joanne McIvor, Mrs. Helen Stratford, Mr. Joseph Pednault, Miss Anna Carlyle, Miss Jean Carrick McElwraith, Mrs. Ethel McKenzie, Mrs. Lilie Hill, Mr. Harold Gorse, Mrs. Helen Hard and Clovelly Hospital (19 shares 20.00
Ronald Strauaghar, Ocean Falls, 1 share ..... .50
Deidre Strauaghar, Bella Coola, 1 share ..... .50
Darrell Strauaghar, Bello Coola, 1 share ..... .50

Mrs. and Miss J. Mason, England, 1 share each 1.00
Mrs. C. J. and Mrs. Shelby Dean, 1 share each 1.00
Carol and Gordon Sluggett, 1 share each 1.00
Mr. and Mrs. S. H. Holman, 1 share each 1.00
E. Zimmerman, 2 shares 1.00
Wm. Emery, 2 shares 1.00
Robin and Jennifer Griffin, 1 share each 1.00
Mr. Earl and Mrs. Elnora Wilcox, Arcadia, Cal., 1 share each 1.00
Sandra Vavvin, Saskatoon, 2 shares 1.00
Brian Prior, 2 shares 1.00
Stuart and Betty Morden, England, 1 share each 1.00
Richard and Patrick Holmes, Wintney, Hants, England, 1 share each 1.00
Mr. and Mrs. A. Knight, 1 share each 1.00
Bill Mackay, 2 shares 1.00
Miss D. Brown, 2 shares 1.00
Miss Irene Spencer, 2 shares 1.00
Vicky and Leila Danker, Albany, N.Y., 1 share each 1.00
Pat and Phyllis Meagher, 1 share each 1.00
1 share each 1.00
Mr. and Mrs. A. C. McNeel-Caird, Dianna, Susan, Jennifer Jones, 1 share each 1.50
Kathleen, Barbara, Kenneth Landels, 1 share each 1.50
Derek, Craig and Lindsay Gardner, 1 share each 1.50
Mary, John and Florence Meagher, 1 share each 1.50
Mr. and Mrs. C. S. Yardwood, 2 shares each 2.00
Mr. and Mrs. J. E. Taylor, 2 shares each 2.00
Marilyn, Margaret, Ainslee and Ian MacQuarrier, 1 share each 2.00
Joanne Mark and Barbara Henningsen, 2 shares each 2.00
Stephen, Sandra and Sharon Hill, 2 shares each 2.00
Claude, Grace and Eric Maurice, 2 shares each 2.00
lingsworth, Staff, England 1 share each 1.00
G. Holland, 1 share ..... .50
Ruth, Glen and Frank Downey, 1 share each 1.50
Ted Lewis, 1 shar ..... .50
Mrs. Janet Kipnen, 2 shares 1.00
Barbara and Elizabeth Jennings, 1 share each 1.00
Eric and Paul Kiekstad, 1 share each 1.00
Sandra and Murray Halkett, 1 share each 1.00
Norman Holland, 2 shares 1.00
Eileen Forster, Kent, England, 2 shares 1.00
Ann and Ian Dixon, North Vancouver, 1 share each 1.00
Henry Martin, Port Credit, Ont., 2 shares 1.00
Mr. and Mrs. Vance Angus, Malahat P.O. 1 share each 1.00
Chief Malahat Malahat P.O., 2 shares 1.00
Mr. and Mrs. Ian Ross, 1 share each 1.00
Princess Chikhmatoff, 2 shares 1.00
Ronnie Letcher, Fernie, 2 shares 1.00
Mr. and Mrs. A. Angus and A. D. Angus Jr., 1 share each 1.50
Loa Gudmundson, 1 share ..... .50
David Thor Hunter, 1 share ..... .50
Janet Marie and Richard Edwin Giles, 1 share each 1.00

Edward Brand, 10 shares 5.00
Mr. and Mrs. Milton Michael, 1 share each 1.00
David Ralph Anderson, 1 share ..... .50
Benjamin Paul, Kamloops, 1 share .50
Helen W. Sewell, 1 share ..... .50
Valerie and Deborah Rochester, Kingston, Ont., 1 share each 1.00
Mr. and Mrs. H. A. Lever, Toronto, 1 share ..... .50
John F. Lever, 1 share ..... .50
Ian Gillis, 2 shares 1.00

10 for Pioneers

Saanich Pioneer Society, 10 shares 5.00
Mrs. Mary Love, 1 share ..... .50
E. Wilde, 2 shares 1.00
Ron Jenkins, 1 share ..... .50
Gertrude Lang, 1 share ..... .50
Rosalind Coope, 1 share ..... .50
Dorothea Curtis, 1 share ..... .50
J. Keith McMurchy, 1 share ..... .50
John Warren and James Munroe, 1 share each 1.50
Miss Christine MacNab, 2 shares 1.00
Dorothy Jean Todd, 2 shares 1.00
Walter and Donna Margetts 1 share each 1.00
Miss Jacie Martin, Rossland, B.C., 1 share ..... .50
Glen, Brian and Bruce Jameson, Montreal, 1 share each 1.50
Barry David Law, West Vancouver, 1 share ..... .50
Bobbie Edward McLennan, West Vancouver, 1 share ..... .50
Gordon Craig MacDonald, 1 share .50
Patricia and Susan Gray, Sidney 1 share each 1.00
Bill Ledingham and Margie Ledingham Russell, Man., 1 share each 1.00
Mr. and Mrs. B. L. McLeod, Sidney, 1 share each ..... .50
David, Kathleen and Diana English, 1 share each ..... .50
J. J. Dickie, Kampula, Uganda, 1 share ..... .50
Anthony and Philippa Steel, 1 share each 1.00
Christa Redetzke, 1 share ..... .50
Susan Janue Cookes, 1 share ..... .50
Isabella Kgiro, 1 share ..... .50
Candide Temple, 1 share ..... .50
William McNeel Caird, 1 share ..... .50
Paul J. Pearlman, 4 shares 2.00
Mrs. Alice Carter, 1 share ..... .50
Bert, Freda, Lynne and Bruce Saunders, 1 share each 2.00
Brian E. Clements, 1 share ..... .50
Will and Esther Rumley, Ann, Barbara and Ethel Clark, 1 share each 2.50
Mr. and Mrs. David MacMillan, Sarnia, Ont., 1 share each 1.00
Caroline, Cynthia and Charlotte Bradfield, 1 share each 1.50
Ronald A. W. Hopper, Nanaimo, 1 share ..... .50
Robin and Christopher Ross, 2 shares each 4.00
Patrick and William Bond, Prince George, 1 share each 1.00
Nancy and Ricky Bugden, Salmon Arm, 1 share each 1.00
N. Spencer, 1 share ..... .50

Mrs. Charlotte Jackh, Stuttgart, Germany, 1 share ..... .50
Mr. Martin Mueller Neuenhaus, Germany, 1 share ..... .50
Miss M. Rynbeek, Holland, 1 share .50
Linda Hewlett, Cinderford, Eng., 1 share ..... .50
Winnie Bacon, 1 share ..... .50
Mrs Emily Bacon, 1 share ..... .50
Richard Gee, 1 share ..... .50
Mrs. Spencer, Southport, Eng., 1 share ..... .50
Mrs. J. Parry, 1 share ..... .50
Mrs. W. H. Osborne, Calgary, Alta., 1 share ..... .50
Angela D. Jellett, 1 share ..... .50
John Robertson, 1 share ..... .50
Gwyneth Jordan, Victoria, Australia, 1 share ..... .50
Gwyneth Evans, Victoria, Australia, 1 share ..... .50
Diana Manton, North Vancouver, 1 share ..... .50
Patricia Lewis, Dartmouth, N.S. 1 share ..... .50
John Kennth Lewis, Namao Airport, Alta., 1 share ..... .50
Bill Lewis, Dartmouth, N.S., 1 share .50
James Miller, Salmon Arm, 1 share .50
Mr and Mrs. Harold Tohmpson, 1 share each 1.00
W. and M. Smith, 1 share each 1.00
1 share each 1.00
Mr. and Mrs. H. Sceats, 1 share each 1.00
Tom and Elizabeth Bennett, Catalina Island, Calif., 1 share each 1.00
Craig Paterson, 2 shares 1.00

Scottish Buyers

Vina Wilson, Catrine, Scotland, 1 share ..... .50
Alan Brown, Denholm, Scotland, 1 share ..... .50
Mr. and Mrs. C. M. Will, 1 share each 1.00
Leslie and Catherine Bird, 1 share each 1.00
Mr. and Mrs. J. A. Lingwood, Shatham Hill, London, 2 shares each 2.00
J. Struthers, 2 shares 1.00
Mrs F. C. Baker, Los Altos, Calif., 2 shares 1.00
F. Freeman, 2 shares 1.00
Donalda and Barbara Munroe, 1 share each 1.00
Mr and Mrs. W. Lindsay, Sault Ste. couver, 1 share each 2.50
Janet Fox, 1 share ..... .50

Peter and Gerald Loudon, 1 share each 1.00
Katherine and Sylvia Clarke, 1 share each 1.00
Mr. and Mrs. J. I. McConnell, 1 share each 1.00
Mr. and Mrs. J. I. McConnell, 1 share each 1.00
G. H. Bond, 2 shares 1.00
W. S. Starkey 4 shares 2.00
David and Peter and Hilda Reid, 1 share each 1.50

St. Mary's Hospital

Staff and Patients of Mt. St. Mary's Hospital—
John Dorgan, Mrs. A. Heather, Mrs. Florence Bird, George Bayron (2), Mrs. Ellen O'Shaughnessy, Mrs. Gladys Pugh, Miss Katie McDowell, Mrs Fanny Heald, Mrs. A. M. Hodge, Mrs. Florence Muir, Mrs. Ethel Harris, Mrs. Lillian Whelan, Mrs. Lillian Winfield, Mrs. Nora Gagnon, Mrs M. Kaiser, Miss Brenda Wood, Miss Penelope Wood, Mrs. Margaret Massey, Mrs. Emma Eastman, Mrs. Ethel Mudge Mrs. Helen

and More and More Names

H. Jenson, Edmonton,
ash, 1 share .50
Blett, Rossburn, Man.,
e .50
Monte, Dartmouth, N.S.,
e .50
rian and Sharon Munn,
Beach, Calif., 1 share each 1.50
Williams, 1 share .50
emaster, Nanaimo, 1 share .50
n Rattray, Estevan, Sask.,
e .50
ie Rattray, 1 share .50
ntley, Winnipeg, 1 share .50
Inglis, 1 share .50
nglis, 1 share .50
McEwen, 1 share .50
on B. Inglis, 1 share .50
ndman, Cardale, Man.,
e .50
gstrom, 1 share .50

rdale School

8, Cloverdale School,
Mrs. H. D. Painter,
e each 1.00
and Wally Owen,
e each 1.00
d Eric Richardt,
Wash., 1 share each 1.00
d Ralph Gustafson,
e each 1.00
Bob Hatch,
ott, 4 shares $ 2.00
nd Wayne Prior,
e each 1.00
nd Linda Robertson,
e each 1.00
Mrs. Herb Smith, Ojai,
1 share each 1.00
Brown, 1 share .50
Jean and Robie Gross,
s each 1.50
and Susan Peacock
e each 1.00
Reilly, 1 share .50
Muster, 1 share .50
ckett, Windsor, Ont.,
e .50
len, West Saint John, N.B.,
e .50
organ, Fort Chambly,
1 share .50
ger, Town of Mount
Que., 1 share .50
e Reilly, 1 share .50
Porter, 1 share .50
phanie Marsh, Gabriola
1 share .50
rbara Baskerville, Parry
Ont., 1 share .50
ley, Kingston, Ont., 1 share .50
lles, 1 share .50
yn Bowden, Seattle, 1 share .50
and Anne Conway, 1 share .50
ok, Jr., 1 share .50
ryver, 38 Molenaer St.,
m 1, Netherlands, 1 share .50
iams, 1 share .50
night, Brampton, Ont.,
e .50
ight, Edmonton, 1 share .50
Mazet, Hollywood, 1 share .50
asmussen, 1 share .50
Lamport, 1 share .50
Lamport, 1 share .50
amport, 1 share .50
olland, Battle, Sussex,
e .50
artt, 1 share .50
and Chris Blades, Vancou-
share each 1.00
and Donna Chatfield,
re each 1.00
Callow, 1 share 1.00
and Raymond Zanelli,
e each 1.00
d Muriel Sutton,
e each 1.00
orky, Bryon Jossuh,
e each 1.00
een and Wendy Tebo,
re each 1.50
David, Stevie Bumgard-
Norfolk, Va., 1 share each 1.50
Spike and Reggie Young,
e each 1.50
l, 434, Victoria, 20 shares 10.00

Miss Mariane Spershott, 1 share .50
D. Hunt, 1 share .50
M. Duke, 1 share .50
Janice Townsend, New Zealand, 1 share .50
Mrs. A. J. Fearnley, Carlisle, Eng., 1 share .50
Elizabeth Frampton, 1 share .50
Donald Frampton, 1 share .50
Brett R. Large, 1 share .50
William S. Ritchie, 1 share .50
Kenneth Currey, 1 share .50
Mrs. F. McCullough, 1 share .50
Mrs. A. Mills 1 share .50
Darlaine Bagshaw, 1 share .50
Mrs. Alexander Fraser, 1 share .50
Eileen Miss Carol and Alastair Leggat, Glasgow, Scotland, 1 share each 1.50
S. James, Wembley, Eng., 1 share .50
C. Barnes, Stannure, Eng., 1 share .50
P. Bonham, South Harron, Eng., 1 share .50
R. Hosgood, Middlesex, Eng., 1 share .50
A. H. Cooper, 1 share .50
R. G. Cooper, 1 share .50
Sheriff Tex, Jim Lewis, Seattle, 1 share .50
Miss Mary Alton, 2 shares 1.00
Pat and Mike Gillan, 1 share each 1.00
Billy and Beverly Clarke, 1 share each 1.00
Mr. and Mrs. W. L. Barrett, 2 shares each 2.00
Tom C. Rimmer, 2 shares 1.00
Tom C. Rimmer, 2 shares 1.00
Bert E. Cox, Brighton, Eng., 1 share .50
Mrs. Thomas Hornby, Surrey, Eng, 1 share .50
Master Geoffrey Fowler and Miss Gwendoline Fowler, N. Devon, Eng., 1 share each 1.00
Mrs. Ida Morrison, 1 share .50
Stephen and Dean Wilson, 1 share each 1.00
Frank Stewart, Regina, Sask. 1 share .50
Isobel Clark, Inchkeith, Sask., 1 share .50
Marguerite Robertson, Regina, Sask. 1 share .50
Janice Waller, Drinkwater, Sask. 1 share .50
Mary Jane Manville, Vancouver, 1 share .50
Joan Rutherford, Honolulu, Hawaii, 1 share .50
Ian and Debora Bate, San Carlos, Calif., 1 share each 1.00
Lois and Marylin Bennett, Chicago, Ill., 1 share each 1.00

The Gravelle Family

Mr. and Mrs. Albert Gravelle, Pembroke, Ont., 1 share each 1.00
Mr. and Mrs. Godfrey Gravelle, Pembroke, Ont., 1 share each 1.00
Mr. and Mrs. Clayton Gravelle, Deep River, Ont., 1 share each 1.00
Mr. and Mrs. Oscar Gravelle, Renfrew, Ont. 1 share each 1.00
Mr. and Mrs. B. F. MacDonald, 1 share each 1.00
Sherri and Brian Brown, Dartmouth, N.S., 1 share each 1.00
Mr. and Mrs. B. Ingalls, Riverside, Ont 1 share each 1.00
Susan and John McFadden, 1 share each 1.00
Christopher and Candace Adie, Ralston, Alta., 1 share each 1.00
David and Susan Metcalfe, 1 share each 1.00
Mr. and Mrs. W. A. Flude, 1 share each 1.00
Nora and Nana Mann, Duncan, 1 share each 1.00
Gregg and Todd Swanzey, Chicago, Ill., 1 share each 1.00
Gustav and Leslie Rosenheim, Bois, Idaho, 1 share each 1.00
Cheri and Pamela Noonan, Honolulu, Hawaii, 1 share each 1.00
Carl and Teresa Kostol, Baker, Oregon, 1 share each 1.00
Kathleen and Michael Murakoshi, Kahuku Oahu, Hawaii, 1 share each 1.00

John R. Guniey, 1 share .50
Mrs. H. M. Guiney, 1 share .50
John D. Stewart, 1 share .50
Norah Cox, 1 share .50
Harold George, Seattle, Wash., 1 share .50
Billy and Margot Rae, Edmonton, 1 share each 1.00
Ann and Sara Mattick, 1 share each 1.00
Mrs. Bolton, Metchosin, 1 share .50
James Cartwright, England, 1 share .50
Mr. and Mrs. L. Hayes, 1 share each 1.00
Andrea and Bruce Falk, 1 share each 1.00

Namesake Down Under

Mr. and Mrs. Malcolm Hepburn, Victoria, Australia, 1 share each 1.00
Anna and Bill Marks, Los Angeles, 1 share each 1.00
C. W. Becker, Los Angeles 19, 2 shares 1.00
Toney Geraci, Niagara Falls, 1 share .50
Vickey and Karen Miller, 1 share each 1.00
Lorie Lohn, Vancouver, 1 share .50
Marlene Fenner, 1 share .50
Debbie Jennings, 1 share .50
Susan Tanner, Metchosin, 1 share .50
Mrs. E. M. Cowley, Vancouver, 2 shares 1.00
City of Nymegen, Holland, 1 share .50
R. Van Heerde, 1 share .50
Graeme, Penny, Pam and Sheila McDonald, Westlake, Alta., 1 share each 2.00
Myrtle Chambers, Calgary, Alta., 4 shares 2.00
A. E. Loft, 1 share .50
Dick Day, Niagara Falls, 1 share .50
G. Robley Mackay, Montreal, 1 share .50
Major John W. Nelson, Vancouver, 1 share .50
Miss Elaine Hardiman, Winnipeg, 1 share .50
Wm. E. Hardiman, Winnipeg, 1 share .50
Mr. and Mrs. Earle T. Moore, Montreal, 1 share each 1.00
Mr. and Mrs. S. T. Brown, Montreal, 1 share .50
Mr. and Mrs. E. C. Moore, Montreal, 1 share .50
Gene Therrien, Parksville, 1 share .50
Mrs. E. Spencer, Southport, Eng., 1 share .50
Loretta Mitchell, 1 share .50
Keale R. Smith, 1 share .50
Maxine McTavish, 1 share .50
Ross McTavish, 1 share .50
Ramon McTavish, 1 share .50
Terry Eifert, New Orleans, 1 share .50
Helen Bain, Ontario, 1 share .50
Judith Pichard, 1 share .50
Margaret Allen, Ontario, 1 share .50
Nancy Mann, 1 share .50
Pat Crawford, 1 share .50
Miss A. Switzer, 1 share .50
Miss M. C. Cowie, Vancouver, 1 share .50
Miss A. M. Bossi, 1 share .50
Miss O. L. Bossi, 1 share .50
Mrs. D. Allcock, 1 share .50
Mrs. D. F. Ferguson, Vancouver, 1 share .50
Carol Jones, Winnipeg, 1 share .50

Miss W. Robinson, 2 shares 1.00
Mr. and Mrs. J. G. Owens, 1 share each 1.00
Mike, Joe and Davey Gulick, Phillips, Tex., 1 share each 1.50
Miss Margaret Gulick, North Vancouver, 1 share .50
Mrs. G. E. Gulick, Langford, 1 share .50
Dean and Darcie Mills, 1 share each 1.00
Charles, Gloria and Charles Jr. Verne, 1 share each 1.50
Caroline and Campbell Howard, Oklahoma City, 1 share each 1.00
Gwenda, Susan, Aime and Joyce Colonual, 1 share each 2.00
Jimmy and Johnny Lamont, Mercer Isl., Wash., 1 share each 1.00
Mark Ranson, 1 share .50
Bruce and Rod McNae, 1847-76th N.E. Bellevue, Wash., 1 share each 1.00
Deborah Jane McKellar, Wash., 1 share .50
Pauline Gale, Lulu Island, 1 share .50
Shelley Whitlaw, Vancouver, 1 share .50
Robert Keith Dunham, West Summerland, 1 share .50
Michael Dyer, 1 share .50
Vern, Lena and William D. Woolf, Edmonton, 1 share each 1.50
Maureen Jensen, Edmonton, 1 share .50
Alex Jardine, Toronto, 1 share .50
Morris Harrington, Hawkestone, Ont. 1 share .50
Mrs. A. B. Harvey, 1 share .50
Kathleen M. and Christopher Fa Baker, Port Angeles, 1 share each 1.00

For Regina's Mayor

Les Hammond, Mayor, City of Regina, 1 share .50
Peter E. and Val R. Mather, Falconbridge, Ont., 1 share each 1.00
Stafne and Liner Flaten, 3921-48th South, Seattle, 1 share each 1.00
Nancy Hockley, Vancouver, 1 share .50
Mr. and Mrs. Stewart Armstrong, 1 share .50
Mrs. G. Sing, 1 share .50
Mr. and Mrs. Tim Yeh, Toronto, 1 share .50
Richard and Aileen Draper, St. Catharines, 1 share each .50
Miss Stephanie S. Williams, 1 share .50
Cathy McDonald, 1 share .50
Stuart McDonald, 9542-71st Ave., Edmonton, Alta., 1 share .50

City of Hamilton, Ont., 1 share .50
John A. MacDonald, Hamilton, 1 share .50
Mrs. Ishcova Beck, 1 share .50
Pamela and David Morgan, Vancouver, 1 share each 1.00
Mrs. Barbara Shea, 1 share .50
Mr. Ronald Shea, 1 share .50
Town of Napinka, Man., 1 share .50
Town of Hartney, Man., 1 share .50
Town of Indian Head, Sask., 1 share .50
Mission City, 1 share .50
H. Wyer, 1 share .50
Johnny Hartley, Vancouver, 1 share .50

W. & J. Wilson Staff

W. & J. Wilson Ltd.: T. Gibson, H. V. Barker, W. Frankson, C. R. Casey, F. W. Donaldson, W. Struyve, W. Chamberlain, H. W. Doherty, L. C. Fritsch, W. J. Fleming, W. J. White, H. Harkness, D. McKerracher, A. Thackray, A. J. Allen, D. P. Simpson, K. Allan, I. Smith, E. Page, P. Gannon, W. Nutter, F. Simmonds, J. Stevenson, J. E. Holm, G. Thorsteinson, C. Drexel, A. Hardisty, E. B. Wright, W. Bennett, G. T. Hughes, F. Acres, F. Vincett, B. Sabiston, R. S. Dyer, R. Terries, A. J. Wilson, J. H. Wilson, 1 share each 18.50
Vicki, Lynn, Wayne, Loran, Fred, Margie and Stan Wright, 1 share each 3.00
Lionel and Raymond Cooper, Summerland, 1 share each 1.00
Beryl Rouse, 1 share .50

Lillian Little, 2 shares 1.00
Jim and Dennis McSherry, Ont., 1 share each 1.00
Robert and David Fish, 1 share each 1.00
1st Mt. Tolmie "A" Pack, Shelbourne St. Scout Hall, 2 shares 1.00
Mr. and Mrs. E. Kelver, 1 share each 1.00
Robert G. Dunn, 2 shares 1.00
Wendy and Terry Hatcher, 1 share each 1.00
Penny and David Wilson, 2 shares each 2.00
Wendy Mae Wolochuk, 2 shares 1.00
Katherine, Jamie and David Craig, Mexico, 1 share each 1.50
Joan, Dale and Billie Balbirnie, Lillooet, 1 share each 1.50
Donna and Janice Fedun, 1 share each 1.00
Christopher Gladstone, Dalkeith, Scotland, 1 share .50

Carol, Ethelyn and Rosalind Wallace, Winnipeg, 1 share each 1.50
Henry, Gladys and Arthur Gee, 1 share each 1.50
R. G. and H. O. Bunyard, Sidney, 2 shares each 2.00
Carole Andrew, 1 share .50

Brenda and Gloria Porter, 1 share each 1.00
Robert Unwin, 1 share .50
Robert, Richard, Michael and Richard A. Phillips, 1 share each 2.00
Ernest and Sophie Armitage, Whitehorse, Yukon, 1 share each 1.00
Alfred, Ruth, Bruce and Christopher Armitage, 1 share each 2.00
W. H. Cowles, president, Spokesman-Review, Spokane, Wash., 1 share .50
Mr. and Mrs. R. T. Elson, Life Magazine, New York, 1 share each 1.00
Mr. and Mrs. Arthur Laro, executive director, Houston Post, Houston, Texas, 1 share each 1.00
June Beesley, Birmingham, Eng., 1 share .50
Frances Grainge, Manchester, Eng., 1 share .50
Liddy Chinnus, Digby, 2 shares 1.00
Jimmy and Don Murray, 1 share each 1.00
Mrs. H. M. Dallain, 1 share .50
F/S A. H. Dallain, Montreal, 1 share .50
Mr. and Mrs. T. A. Brown, 1 share each 1.00
Bobby Moffatt, 1 share .50
H. Mickleborough, 1 share .50
Wendy Harbord, 1 share .50
E. Russell and George, Wendy, Nancy Russell, 1 share each 2.00
C. E. Morash, Elderbank, N.S., 1 share .50
Dorothy Sutherland, 1 share .50
Mike and Vicki Soltice, 1 share each 1.00

Cuba in Wisconsin

Mrs. Martha Kirk, Cuba City, Wisc., 1 share .50
Rhoda and David Jones, 1 share each 1.00
Gail and Tom Farmer, 1 share each 1.00
Ray Hodgkinson, 1 share .50
Neil J. Holms, 1 share .50
Mr. and Mrs. O. D. Davis, 1 share each 1.00
Billy Watson, 1 share .50
David, Bruce and John Mitchell, 1 share each 1.50
Craig Parker, Winnipeg, 1 share .50
Miss Linda Bartolotte, Calif., 1 share .50
Deidre Ann Bumpus, 1 share .50
John Taugg, 1 share .50
Mrs. W. Evans, Vancouver, 1 share .50
Sherry Gardener, Calgary, 1 share .50
Ian Kennedy, Long Beach, Calif. 1 share .50
Mrs. Mary Morgan, Seattle, 1 share .50
Mrs. Mullen, 1 share .50
Julie Malcolm, Merville, B.C., 1 share .50
Sandra Jensen, North Vancouver, 1 share .50
Mrs. F. A. Newmarch, Val Morin, Que., 1 share .50
Robert C. Panting, 1 share .50
Mr. and Mrs. H. S. Hughes, Saanichton, 1 share each 1.00
R. Nex, 2 shares 1.00
Alan and Monte Zuick, 1 share each 1.00
Marlene and Barbara Carroll, 1 share each 1.00
Bruce and Gordon Clarke, 1 share each 1.00
Cinder Pass Railroad, 1 share .50
P. A. den Hartog, Haarlem, Holland, 1 share .50
Ralph, Brent and Susan Fraser, 1 share each 1.50
Barbara, Caril, Evelyn, Gus, Dan, Connie and Aubrey Westinghouse, 1 share each 3.50
Hughie Fosolan, S. Burnaby, 1 share .50
Mr. and Mrs. Charles Hunt, Surrey, Eng., 1 share each 1.00
Miss Isobel Kerr, Maybole, Ayrshire, Scotland, 2 shares 1.00
Tommy and Jimmie Richards, 1 share each 1.00
H. W. and W. H. Blenkinsop, 1 share each 1.00
Allan and Carol Parker, South Edmonton, 1 share each 1.00
Edgar and Phillip Smith, Comox, 1 share each 1.00
Mr. and Mrs. William E. Stepney, 2 shares each 2.00
Elaine Brown, Kamloops, 1 share .50
Susan Campbell, 1 share .50
Sue, Valerie and Carol Kirkendale, 1 share each 1.50
Susan, Pat and Richard Newell, Portland, 1 share each 1.50
William, John and Harry Reid, Glenfarg, Bridge-of-Weir, Scotland, 2 shares each 3.00
Win and Ian Lochhead, 1 share each 1.00
Patricia, Pamela, Penelope Soulliere, Windsor, 1 share each 1.50
Terry and Barry Dame, Windsor, 1 share each 1.00
Joan Lindsay, Vancouver, 1 share .50
Elizabeth Lochhead, Helensburgh, Scotland, 1 share .50
Jean Lochhead, Glasgow, Scotland, 1 share .50
Jack Lucier, Windsor, Ont., 1 share .50
Clive Delve, Birmingham, Eng., 1 share .50
John and Mary Hodgins, 1 share each 1.00
Frank and Paul Baylis, 1 share each 1.00
David, Christie and Richard Usher, 2 shares each 3.00
Susan, Margot, George and Anne McDougall, Montreal, P.Q., 1 share each 2.00
Mrs. Anne Drake, 2 shares 1.00
Ronald and Susan Mayse, 1 share each 1.00
Jack and Florence Johnston, 1 share each 1.00
Mary Hogan, Jasper, Alta., 1 share .50
Sybil A. Hogan, Georgetown, British Guiana, 1 share .50
Peter McCarthy, Winnipeg, 1 share .50
Mr. and Mrs. W. Lorne Irvine, 1 share .50
1 share .50
Robin Paterson, 1 share .50
Mr. and Mrs. G. Earl, 1 share each 1.00
Miss Delia V. Belgrave, Ancon, Canal Zone, 1 share .50
Capt. Norman J. de Baulch, Sussex, Eng., 1 share .50
Harvey Harris, Long Beach, Calif., 2 shares 1.00
Shirley and Richard Soady, Port Arthur, 1 share each 1.00
Carroll Elaine Hanson, 1 share .50
Lynn Troskey, Edmonton, 1 share .50
Kenneth Campbell, Cochrane, Alta., 1 share .50
Miss M. R. McLennon, North Ireland, 1 share .50
David Pinnie, North Ireland .50
Kenneth Bones, 1 share .50

For Montreal Airman

Wilf Davison, RCAF, Montreal, 1 share .50
Wayne Rossington, Revelstoke, 1 share .50
Peter Booth, Denbighshire, North Wales, 1 share .50
Wm. Herod, 1 share .50
Catherine Stavrakov, 1 share .50
Heather-Ann Gibney, 1 share .50
David Arentzen, Seattle, 1 share .50
Alex M. Burton, Alberta, 1 share .50
Gordon Batley, Nelson, 1 share .50
Garfield Young, Montreal, 1 share .50
Jerry Cove, 1 share .50
Mrs. Mary M. Young, Montreal, 1 share .50
Bill Cove, 1 share .50
David Barton, RCAF, Centralia, Ont., 1 share .50
John C. Evans, South Rhodesia, Africa, 1 share .50
Miss Christine Lower, Kingston, Ont., 1 share .50
Barbara Ann Ganner, Anchorage, Alaska, 1 share .50
Sandra Jean and Robert Young, Calgary, 1 share each 1.00
Rebecca and Nancy Reeves, 1 share each 1.00
Cheryl and Patti Grant, Manitoba, 1 share each 1.00
David and Ross Simmons, 1 share each 1.00
Nancy and Ronnie Rowlandson, 1 share each 1.00
Mr and Mrs. J. B. Cove, 1 share each 1.00
John Davis, Charles F. and David H. Todd, 2 shares each 3.00
Mrs. R. D. Jones, 2 shares 1.00
Bill and Michael Bryans, Valois, P.Q., 2 shares 1.00

In Canada's North

Mr. and Mrs. C. D. Stevens, Ft. Rae, N.W.T., 1 share each 1.00
Michael Douglas Stevens, Ft. Rae, N.W.T., 1 share .50
Cecilie-Ann Stevens, Ft. Rae, N.W.T., 1 share .50
Christopher Brent Stevens, Ft. Rae, N.W.T., 1 share .50
Mr. and Mrs. J. M. Hughes, Vancouver, 1 share each 1.00
Elizabeth E. Hughes, Vancouver, 1 share .50
Edith Frances Hughes, Vancouver, 1 share .50
Gordon Douglas Hughes, Vancouver, 1 share .50
Mr. and Mrs. K. T. Hughes, 1 share each 1.00
Billy Harris, Toronto, 1 share .50
Lynn and Jill and Baby Thomas, 1 share each 1.50
John Milton Cunningham, 1 share .50
John and Dorothy Baskette, San Fernando, Cal., 1 share each 1.00
Ann and Jean Barker, 1 share each 1.00
Grant Cullen, Vancouver, 1 share .50
Richard Nordlund, Prince Albert, 1 share .50
Irene and Eric Day, 2 shares each 2.00
Happy Valley Lodge, No. 5, R.A.O.B., G.L. of B.C., 13 shares 6.50
D. R. Hichliffe, 1 share .50
Mr. and Mrs. R. Rennie, Langford, 1 share each 1.00
Ron Olson, Duncan, 1 share .50
Walter Firth, Duncan, 1 share .50
Elaine Marr, 1 share .50
Linda and Bruce Smith, 1 share each 1.00
Bruce, Beth and Lyall Vallor, Courtenay, 1 share each 1.50
Mr. Horace W. Beer, 4 shares 2.00
Kathleen, Francis, Pauline, Joan and John Andrew Mara, Hollyburn, 8 shares 4.00
Lynn and Jacquelin Howard, Port Wallis, Nova Scotia, share each 1.00
Elizabeth and John Stockwell, London, England, 1 share each 1.00
Neil Lafek, 1 share .50

indell, 1 share .50
, Gordon, Kenny, Gloria
r, Calgary, 1 share each 2.00
Terry and Bobby Young,
ry, 2 shares each 3.00
Commercial Travellers'
y and Frances Blight, Stort-
Herts, Eng., 1 share each 1.00
clay Johnson, 1 share .50

es for MLAs

Gregory, MLA, 47 shares 23.50
ased for: Mrs. Lydia Arsens,
A. Bate, Hon. W. A. C. Bennett,
esley D. Black, Hon. Robert W.
A. Bruce Brown, Herbert J.
Frank A. Calder, Hon. William
at, Hon. W. R. Chetwynd, Irvine
ett, Rae Eddie, Hon. P. A. Gag-
nthony J. Gargrave P. A. Gibbs,
C. Moore, Richard O. Newton,
Nimsick, Rev. C. W. Parker, Les-
rson, Bert Price, James A. Reid,
Richter, Donald F. Robinson,
Segur, Lorne H. Shantz, Cyril
lford, Hon. Robert E. Sommers,
quire, Robert M. Strachan, Dr.
rando, Rupert W. Haggen, Ran-
Harding, Frank Howard, Hon. T.
n, Hon. William K. Kiernan,
Laing, Hon. Eric Martin, Alex-
S. Matthew, John D. Tisdalle,
H. Tomlinson, Arthur J. Turner
Uphill, Arnold A. Webster, Hon.
Vicks, Hon. Ray G. Williston,
E. Winch
Current, Sask., 1 share each 1.00
d G. T. Storey, 1 share each 1.00
sephine and Janet Jennens,
Pender, 1 share each 1.00
Jane and Aleda-Ann
an, 1 share each 1.00
and David Ormond,
ry, 1 share each 1.00
and Sharon Reid, Seattle,
re each 1.00
d Stewart Parleous,
City, Ill., 1 share each 1.00
frey, 2 shares 1.00
d G. M. Francois,
re each 1.00
Bence, 2 shares 1.00
ence, 2 shares 1.00
and David Barclay,
re each 1.00
Richard and Margaret
Joyce 1 share each 1.50
Agnes and Noriene Dievert
re each 1.50
, Terry and Timmy Chatton,
ngeles, 1 share each 1.50
Duncan and Lynn Abra,
re each 1.50
elen and David McNaught,
ota, Man., 1 share each 1.50
d Mrs. A. H. and Doris
, 1 share each 1.50
eek, Hollywood, 1 share .50
and David Banfield,
re each 1.00
d Mrs. H. Smallshaw,
re each 1.00
Hogel, Germany, 1 share .50
d Janrik Reedy,
ette, Ill., 1 share each 1.00
rt and Ingrid Bjornsfelt,
re each 1.00

als Only

V., 1 share each 1.00
Stevenson, Williams Lake,
ares 10.00
ou and Billy Shurvell,
Burnaby, 1 share each 1.00
Johnston, London, Eng.,
re .50
Kitchin, 1 share .50
d Mrs. James Findlay,
an, 1 share each 1.00
nd Muray Lawson,
re each 1.00
nd Rubert Baxter,
ton, N.B., 1 share each 1.00
, Valerie, Alex, Bernice and
Peden, 1 share each 2.50
e, Veronique and Helene,
re each 1.50
A. Robertson, Brandon,
1 share .50
Tommy and Mr. and Mrs.
2 shares each 4.00
nd Brian Brown, Trail, B.C.,
re each 1.00
atricia and Sara Screaton,
an, 1 share each 1.50
Lauri and Brent Wolfenden,
re each 1.50
, David and Murray
bes, 1 share each 1.50
and Miles Johnson, Albuquer-
New Mexico, 1 share each 1.00
and Gordon Pegue, Albuquer-
New Mexico, 1 share each 1.00
riscilla Beaulieu, Montreal,
are .50
Flyd, 1 share .50
reddie, Peggy and Patti,
are each 2.00
Titmuss, Harrow, Eng.,
ares 1.00
n Smith, 1 share .50
and Susan Alloway, Edmon-
1 share each 1.00
nd Cathy Paterson, Vancouver,
are each 1.00
McLean, Dawson Creek,
are .50
auline McLean, Dawson Creek,
are .50
, Darryl Brachat, 1 share .50

Walter Spotts, 1 share .50
Walter S. Dawe, 1 share .50
Douglas and Stephen Brown, Toronto, 1 share each 1.00
Fred P. Walker, 2 shares 1.00
Peter McGill Gilles, New Toronto, 2 shares 1.00
Monty Vanden, 2 shares 1.00
Mr. and Mrs. G. C. Ness, 1 share each 1.00
Jimmy and Stuart Dickson, North Vancouver, 1 share each 1.00
L. and S. Bowcott, Sidney, 1 share each 1.00
Barbara Jean Evans, Duncan, 2 shares 1.00
Robert and Patrick Chamut, Sidney, 1 share each 1.00
Douglas and Lorraine Young, 1 share each 1.00
Mr. and Mrs. W. and Barry Castles 4 shares 2.00
Ronnie House, 2 shares 1.00
Pamela Golby, 2 shares 1.00
Matthew, Lorna, Peter, Brian and Judith Paine, 2 shares each 5.00
Douglas and Kathleen Johnstone, Camrose, Alta., 1 share each .50
Daniel P. Renton, Jr., Burlingame, Calif., 2 shares 1.00
Harry Sjoberg, 2 shares 1.00
Ray and Sadie Campbell, 1 share each 1.00
David Biggs, 2 shares 1.00
Sylvia Anne Briggs, 1 share .50
Bobby McKellar, 1 share .50
Mr and Mrs. C. J. Combe, 1 share each 1.00
Peter Spriggs, 1 share .50
Morecambe and Heysham, Eng., c/o Mr. J. Boyd and Mr. and Mrs. Kenworthy, 1 share .50
Mrs. Lillian Dickson, Vancouver, 2
Miss G. Tanner, 1 share .50
shares 1.00
Diane, Maureen, Rosalyn and Susan Kilpatrick, London, Eng., 1 share each 2.00
Barbara Goode, New Westminster, 1 share .50
Karin and Trenise Robinson, 3 shares each 3.00
Donald, Susan, Eveleen Ward, 1 share each 1.50
Patricia Menary, 1 share .50
David, Larry, Florence and Ivy Anderson, 1 share each 2.00
Craig Delahunt, Duncan, 1 share .50
Freddy and Julia Marshall, 1 share each 1.00
David, John and Garth Stewart, 1 share each 1.50
Paul Bedington, Toronto, 1 share .50
Mrs. M. Adie, 1 share .50

From a Visitor

Morecambe & Heysham, "visitor," 1 share .50
Wayne and Terry Isbister, Langford, 1 share each 1.00
Clarissa Livingstone and Vivian Wyllie, Ann Arbor, Michigan, 2 shares each 2.00
N. Westin, New Westminster, 2 shares 1.00
Olof and Violet Frederickson, 1 share each 1.00
Madine Finnigan, Rockwood, Ont., 1 share .50
Adele and Russell Nielson, 1 share each 1.00
Rusty Ker, 1 share .50
Mrs. J. L. Stealman, 1 share .50
Miss M. Sigmundson, Calgary, 1 share .50
Mr. Steadman, 1 share .50
Leannie Alton, Cumberland, 1 share .50
Susan J. Newman, 1 share .50
Joseph D. Bryant, 1 share .50
Albert D. Bryant, 1 share .50
W. C. Angus, 1 share .50
Sheenagh Best, Belfast, Ireland, 1 share .50
Ray and Mary McPherson, Toronto, 1 share each 1.00
J. W. and Bruce Aikens, Grimsby, Ont., 1 share each 1.00
Kathleen and Helen Griffin, 1 share each 1.00
Mr. and Mrs. James Byrom, Ohio, 1 share each 1.00
Tommy and Alex McKeachie, 1 share each 1.00
Mr. and Mrs. John R. MacLeod, 1 share each 1.00
Miss Margaretta McPhail, 2 shares 1.00
Mr. and Mrs. P. Gregory, 1 share each 1.00
Gerald H. Shanks, 2 shares 1.00
Mr. and Mrs. A. P. Young, Burbank, Calif., 1 share each 1.00
Mr. and Mrs. Sidney Roberts, 1 share each 1.00
Sheelagh and Graham Amos, 1 share each 1.00
Michael, Marie and Donna Gregory, 1 share each 1.50
James and Alice Comber, 2 shares each 2.00
Gary, Winona, Patricia and Kenneth Shaw, Winnipeg, 1 share each 2.00
Douglas and Helen Taylor, Moncton, N.B., 1 share each 1.00
Lynne Brown and David Taylor, 1 share each 1.00
Maureen Hoey, 1 share .50
Ian and Kenneth Rainsford, 1 share each 1.00
Victoria and District Trades and Labor Council, 10 shares 5.00
Clare M. Holmes, 2 shares 1.00
Philip Wakefield, 2 shares 1.00
David and Shirley Oldfield, 1 share each 1.00
Miss Wilma Pike, 1 share .50
Peggy and Kenneth Norie, Cowichan Station, 1 share each 1.00
Patricia Shea, 1 share .50
Robert M. Hiley, 2 shares 1.00
Lorne and Louis Underwood, 1 share .50
Janet, Kenneth and Bobby Henn, Duncan, 1 share each 1.50
Eric G. Lister, 2 shares 1.00
Dennis Bates, 1 share .50
Miss Helen Mitchell, 1 share .50
Miss K. Angus, 1 share .50

Ethel Mallett, Rutland, B.C., 1 share .50
Rev. J. Jones, 1 share .50
Peter and Steven Palin, 1 share each 1.00
Kenneth and Robert Hughes, 1 share each 1.00
Miss Mary Adelfred, 1 share .50
Miss Mary G. McPhail, 1 share .50
Mrs. Margrete Adelfred, Vejle, Denmark, 1 share .50
Miss C. McPhail, 1 share .50
Morag Symington, 1 share .50
Hubert Williston, 1 share .50
A. D. McCrindle, M.B.E., Montreal, 1 share .50
Stanley P. Giles, Vancouver, 1 share .50
Deborah Ann Mills, 1 share .50

To San Francisco

Mr. and Mrs. Augustus Mierson, San Francisco, 1 share each 1.00
Barbara and Linda MacDonald, Tacoma, 1 share each 1.00
Mrs. M. MacDonald, Vancouver, 2 shares 1.00
John, Paul and Stephen MacDonald, Halifax, 1 share each 1.50
Mr. and Mrs. J. C. Berkshire, 2 shares each 2.00
Vincent Knight, 1 share .50
Susie, William, Robert and William C. Warren, Coberg, Ont. 1 share each 2.00
David Young, 1 share .50
R. A. Owen, Englewood, B.C., 1 share .50
Lynne, Robin and Donna Coverdale, 1 share each 1.50
Brenda Nicolson, Rosetown, Sask., 1 share .50

Pen Pals in Africa

Pen pals of Rosslyn Howard, Sooke:
Alise Kai, Captown, S.A., 1 share .50
Joan McEwen, Capetown, 1 share .50
Gloria Church, Capetown, 1 share .50
Helen Israele, Capetown, 1 share .50
Winifred Woods, Capetown, 1 share .50
Dorothy Stephens, Capetown, 1 share .50
Margaret Foote, Warminster, Eng., 1 share .50
Mita Lae, Mussoorie, V.P., India, 1 share .50
Mr. and Mrs. A. Campbell-Hope, 1 share .50
Rochdale Observer, 1 share .50
Miss Verna Thompson, Sarnia, Ont., 1 share .50
Henry Hilton, Sidney, 1 share .50
Peter and Mrs. McDonald, 2 shares each 2.00
Miss E. Hanson, 1 share .50
Mr. J. B. McKenzie, 1 share .50
William and Patricia Mitchell, Trail, 1 share each 1.00
Peter and Amelia Lower, 1 share each 1.00
Michael Betts, Beaurepaire, P.Q., 1 share each .50
Cathy Jane Purvis, Detroit, Mich., 1 share .50
Billy Lower, Kingston, Ont., 1 share .50
Mr. and Mrs. R. Logan Mayhew, Robert, Marilyn and Ranie Mayhew, 1 share each 2.50
Children at Queen Alexandra Solarium (kindness of Logan Mayhew): Linda Ball, Lynda Beuselinck, Jasmine Dexter, Matilda Rossetti, Gloria Stewart, Maryl
Leslie Clare Hooper, 1 share .50
June Patricia Townsend, 1 share .50
Joan H. Mackenzie, 1 share .50
M. McGraw, Regina, 1 share .50
J. I. Donnelly, Swift Current, Sask., 1 share .50
Robert McGraw, 1 share .50
Dale Lunde, 1 share .50
Colleen Lunde, 1 share .50
Eugene Greff, Vancouver, 1 share .50
J. B. Dixon, 1 share .50
Mrs. D. Ross, Berkley, Cal., 1 share .50
H. J. Hancock, 1 share .50
Mrs. P. Fraser, 1 share .50
Miss Ruth Chatfield, Redhill, Surrey, Eng., 1 share .50
H. E. Pearson, 1 share .50
Victoria G. Whiteley, 1 share .50
Michael C. Rasmussen, 1 share .50
Michael Gouge, 1 share .50
Teddy Gouge, 1 share .50
Marilyn Birt, Winnipeg, 1 share .50
Margaret Briggs, 1 share .50

Block of 25 Shares

Stewart, Daria Ware, Brian Robison, Doug Tyssen, David Andrew, Robert Bertram, Stephen Brown, Tommy Cameron, Larry Church, Dennis Cresswell, Arthur Jackson, Ken Wodlinger, Fred Filek, Jack Goold, Dennis James, Murray Ross, Alex Russell, Bill Williams, Ron Richardson and Bruce McKinnon, 1 share each 12.50
Merle Henderson, Winnipeg, 1 share .50
Lillie Robertson, Mielikee, Ont., 1 share .50
Wayne and William Okell, 1 share each 1.00
Susan and Lee Anne Wallace, Timmins, Ont., 1 share each 1.00
Miss Della Brady, Winnipeg, 2 shares 1.00
Bill and Nancy Conyers, Bermuda, 1 share each 1.00
Mr. and Mrs. A. Carruthers, 1 share each 1.00
Ian A. Cox, 2 shares 1.00
E. Lucinde Cox, 2 shares 1.00
Ed Mason, Vancouver, 2 shares 1.00
L. M. Strong, 2 shares 1.00
Mr. John Mathie, Aberdeen, Sask., 2 shares 1.00
Susan and Murray McLeod, Toronto, 1 share each 1.00
Betty and Herb Briggs, 1 share each 1.00
Alene and Sharon Jackson and Debbie Jackson, Winnipeg, 1 share each 1.50
Diane and Doreen Briggs, Dundas, Ont., 3 shares 1.50
Karen and Valerie Young, Seattle, 1 share each 1.00
Waye and Donah Allen, Nanaimo, 1 share each 1.00
Susan, Debbie, Stevie and Robbie Ruttan, 1 share each 2.00
Douglas Edward McKellar, Washington, 1 share .50
Mrs. J. E. Godman, 2 shares 1.00
Mr Shepherd, Prospect Lake, 3 shares 1.50
Craig Gascoigne Francis, 1 share .50

Leila, Lynne and Joan Lorimer, Vancouver, 1 share each 1.50
Lenore J. Beaton, Edmonton, 1 share .50
Sylvia, Carol and Dennis Davies, 1 share each 1.50
Jack Robertson, 1 share .50
R. L. McDonald, 1 share .50
Charlie Pimlott, 1 share .50
Beaver Fell, 1 share .50
Ken Gibson, 1 share .50
Frank Laughlin, Nanaimo, 1 share .50
Doug Smith, Nanaimo, 1 share .50
I. T. Perdun, Seattle, 1 share .50
Frank Conklin, Seattle, 1 share .50
Al Miller, Seattle, 1 share .50
Paul Lyon, Seattle, 1 share .50
Gene Brown, Seattle, 1 share .50
Dave Wilson, Seattle, 1 share .50
Frank McGaw, Vancouver, 1 share .50
Bill Milne, Vancouver, 1 share .50
Art Toon, Vancouver, 1 share .50
Bill Munro, Vancouver, 1 share .50
Ross Woods, Vancouver, 1 share .50
Leon Rafferty, Vancouver, 1 share .50
R. E. Gunderson, Prince George, 1 share .50
Barb Tannock, 1 share .50
Wilma Mann, 1 share .50
Bob Harris, 1 share .50
George, Robert and Elizabeth Percival, Maidstone, Eng., 1 share each 1.50
Catherine J. Hawkins, 1 share .50
Kevin Tolmie, 1 share .50
Marjorie Helen Bednarick, 1 share .50
Elizabeth and Robert Allin, 1 share each 1.00
Moosomin Township, 1 share .50
Bobby Jensen, 1 share .50
Mrs. Julia Menagh, Sidney, 1 share .50
Miss Evelyn Trotter, Redwood City, Calif., 1 share each 1.00
Bobby and Kenneth Martin, 1 share each 1.00
T. P. Twinnell, 4 shares 2.00
John and Ailsa McFarlane, 1 share each 1.00
Miss Sheila Stringer, 1 share .50
Dan Cox, 1 share .50
Ian Reid, 2 shares 1.00
Joanne Leggett, Redwood City, Calif., 1 share .50
Keith Kilgour, 1 share .50
Jeannie Parr, Barrie, Ont., 1 share .50
Gary Cooksley, England, 1 share .50
Lynn Berry, Windsor, Ont., 1 share .50
N. J. Howard and Jessie Howard, 1 share each 1.00
Mr. and Mrs. C. E. West, 1 share each 1.00
Ruby and Harvey Dawe, 1 share each 1.00
Mr. and Mrs. N. Nelson, Shirley and Margaret Nelson, 1 share each 2.00
Mrs. L. and Mrs. E. Stevens, 1 share each 1.00
Stella and Dick Willoughby, 1 share each 1.00
Dick and Jack Willoughby, 1 share each 1.00
The Pembroke Observer and the Town of Pembroke, Ont., 1 share each 1.00
Mr. and Mrs. Harry Turpil, 1 share each 1.00
Kingsley and Chris Vovan, London, Ont., 1 share each 1.00
Ralph and Sylvia Houghton, Vedford, England, 1 share each 1.00
Susie and Ian Thompson, Halifax, 1 share each 1.00

One Share to Austria

Major Franz Petzold, Graz, Austria, 1 share .50
John Jackson, Yorks, England, 1 share .50
Fred Moralee, Berwickshire, Scotland, 1 share .50
Mr. Peter Jones, England, 1 share .50
Edmund and Adelaide Price, 1 share each 1.00
Mr. and Mrs. G. E. Bennett, 1 share each 1.00
Richard and Douglas Howard, 1 share each 1.00
Joyce Crighton, Glasgow, Scotland, 1 share each 1.00
Anne, Peter and Price Powell, Powell River, 1 share each 1.50
Nancy, Norman and Barry Pope, 1 share each 1.50
Mary, Bobby and Billy Sydnar, Pasadena, Calif., 1 share each 1.50
Ann, Wallace, Charles and Lillian Brogan, Nanaimo, 1 share each 2.00
Shirley, Bob, Paul Wayne and Peter Kelly, 1 share each 2.50
Donald, John, Susan, Faith and George Clinton, 1 share each 2.50
Sherri, Victoria, Daryan, Marie, William and Mabel Davis, Anaheim, Calif., 1 share each 3.00
Diane, Margo and Don Hackwood, 1 share each 1.50
Mrs. A. E. Kent, 1 share .50
Lawrence and Julia Hamilton, 1 share each 1.00
Dr. and Mrs. Hunt and Michael and Marshall Hunt, 1 share each 2.00
Wendy Rosanna Hunt, 1 share .50
First United Church Senior CGIT, 2 shares 1.00
Jack Couy, 1 share .50
R. H. Knapman and Carol Knapman, 1 share each 1.00
Mr. Allen, Mrs. Jean and Allison Loker, 2 shares each 1.00
Jane and Paul Taylor, 1 share each 1.00
Albion, John, Hilda, Ray and Gerald Kent, 1 share each 2.50
Diana Sharon Morris, 1 share .50
H. P. Wormsbecher, 1 share .50
Mr. G. A. Hendrickson, 1 share .50
Peggy Linn, RN, New Westminster, 1 share .50
Paul R. Douglas, 1 share .50
Gary Kilgour, 1 share .50
Susan and Richard Grayling, Carshalton, Surrey, Eng., 1 share each 1.00
Miss Wynne Robbie, 1 share .50
Gordon Rutherford, Mimico, Ont., 1 share .50
Linda Thomson, Hollyburn, B.C., .50
Sharron Douglas, 1 share .50

Four Iowans

David Campbell Bryant, Albert David Bryant and Scott Bryant, Battendorf, Iowa, 1 share each 1.50
Judy Boots Streak, 1 share .50
R. Wood, 1 share .50
Mrs. E. Carrington, 1 share .50
Dana G. Dahlquist, Arcadia, Calif., 1 share .50
Dianna Hamilton, 1 share .50
Sharon Hutcheson, Elmvale, Ont., 1 share .50
Mrs. D. C. Christy, Tacoma, 1 share .50
Jeannie Belcher, 1 share .50
John Nelson, 1 share .50
Maureen and Mauretta Webster, Halifax, 1 share each 1.00
Mr. and Mrs. G. A. Aird, 1 share each 1.00
Michael McGinnis, Alert Bay, 1 share .50
Douglie and Don McGinnis, Vancouver, 1 share each 1.00
Dave Curry, 1 share .50
Dick Sparks, 2 shares 1.00
Patricia Ramsay, Lennox, Scotland, 1 share .50
Judy Jensen, 1 share .50
Michael A. Hughes, 1 share .50

Mr. and Mrs. T. M. Bateman, Dartmouth, N.S., 1 share each 1.00
Mr. and Mrs. H. Rees, Langford, 1 share each 1.00
Nancy and Silas Rees, Coventry, Eng., 1 share each 1.00
Ian Halkett, 1 share .50
Michael and James Arnold, Brentwood Bay, 1 share each 1.00
Helen Arnold, Dakridge, Tenn., 1 share .50
Mrs. Hays Rehn, Coupeville, Wash., 1 share .50

To Canada's Capital

Timothy Cornwall, Ottawa, 1 share .50
Nettie and Bill Evin, 1 share .50
Susan and Paul Hutcheson, 1 share each 1.00
T. T. Huitema, 1 share .50
Sylvia Ann Small, 1 share .50
Mrs. M. A. Branigan, 1 share .50
Mr. and Mrs. E. J. Small, 1 share each 1.00
Catherine Ann Ruitema, Rossland, 1 share .50
Joseph William Lindley, Rossland, 1 share .50
Jane H., Robert J., John H. and William Wheaton, 4 shares each 8.00
Mrs. Helene M. Cameron, Cultus Lake, 2 shares 1.00
Miss Kirsten Andersen, Denmark, 2 shares 1.00
Rodney D. Sword, 1 share .50
Donald and Peter Irving, 1 share each 1.00
Roberta Mary Bruce, Kenora, Ont., 1 share .50
Lesley Lynn Krueger, North Vancouver, 1 share .50
Geraldine Heather Bruce, Kenora, Ont., 1 share .50

Detail of the carving at lower end.

Ian Douglas and Margo Anne Richardson, Rolston, Alta., 1 share each 1.00
Henry F. and Henry M. Dayton, 1 share each 1.00
Mrs. James Lawrence and John Lawrence, 1 share each 1.00
Eileen Pearce, Toronto, 1 share .50
Barbara Geddes, 1 share .50
Allan Gull, Clydebank, Scotland, 1 share .50
Edward and Gordon Nelson, Ganges, 1 share each 1.00
George and Neva Gray, Sidney, 1 share each 1.00
Al Bonnell, Bracebridge, Ont., 4 shares 2.00
Gail and Robert Tickner, 1 share each 1.00
Wesley, Russell and Keith Sturgeon, 1 share each 1.50
Anne and David Adams, Albuquerque, N.M., 1 share each 1.00
Susan Whittington, 1 share .50
Mr. and Mrs. W. C. Barry, Eric and Josie Gelling, 1 share each 2.50
Bill Gelling, Toronto, 1 share .50
Ed Keate, Vancouver, 1 share .50
Charles Anderson, 1 share .50
Edith Herrington, 1 share .50
Nita Helliar, 1 share .50
Bruce and Mark Gillies, New Westminster, 1 share each 1.00
David, Andrew and Christine Butters, 1 share ach 1.50
Lynne Murdock, 1 share .50
Don Abramson, Steveston, 4 shares 2.00
Mrs. R. and Donna Lenfesty, North Burnaby, 1 share each 1.00
Randy and Nancy Stipkala, 1 share each 1.00
Candy and Leah McMaster, Edmonton, 1 share each 1.00
Rosemary Thomson, Trail, 1 share .50
Ian, Roger and E. W. Kimmerly, 1 share each 1.50
Stephen, Linda and Doreen Gregg, 1 share each 1.50
The Four Jones, 1 share .50
Bob Johns, 1 share .50
Patsy Gardner, 1 share .50
L. Bridge, 1 share .50
Larry Neil, 1 share .50
Mrs. N. Whitehouse, 1 share .50
Mrs. Dorothy Whitehouse, Seattle, 1 share .50
Mr. Harry Whitehouse, Seattle, 1 share .50
Miss Sharon Slater, 1 share .50
James Barlow, 1 share .50
Alexander Shephard, 2 shares 1.00

Olga Dragonuk, Baltimore, 1 share .50
Marion Woloschuk, 1 share .50
Miss Kay Barraclough, 2 shares 1.00
Gillian and Bob Smith, 1 share each 1.00
R. Ross, 2 shares 1.00
Linda and George Selby-Hale, 1 share each 1.00
Susan and Michael Lund, 1 share each 1.00
Ann and Ruth Thompson, Winimac, Indiana, 1 share each 1.00
Gordon and Kathleen Stobart, 1 share each 1.00
Pamela and Robert Taft, Canterbury, England, 1 share each 1.00
Ted and Karen Jurgens, Wynyard, Sask., 1 share each 1.00
Mr. and Mrs. F. Brown, 1 share each 1.00
Brian, Graeme and Dale Miles, Vancouver, 1 share each 1.50
Sandra, Dianne and Ricky Boak, 1 share each 1.50
Kenneth, Gayle and Susan Le Quesne, 1 share each 1.50
Richard, Jo Ann, Donna and Gordon Klatt, 1 share each 2.00
W. H. Torp, 1 share .50
Ruby Holstead, 2 shares 1.00
Grant Amyot, 1 share .50
Robert, Lynda and Allan Mitchell, 1 share each 1.50
Ronnie Fairall, Santa Cruz, Calif., 1 share .50
Jack Barnes, 1 share .50
Linda J. Kochanuk, Regina, Sask., 1 share .50
Miss Effie More, 1 share .50
Doreen Scott, Walthamstow, Eng., 1 share .50
Marjorie B. Walker, Hull, Eng., 1 share .50
Mignon Sharp, Leicester, Eng., 1 share .50
Freddie Comeau, Los Angeles, Calif., 1 share .50
Kenny Christian, Savona, B.C., 1 share .50
Tony Sentes, Lulu Island, 1 share .50
Ruth Crooker, Philadelphia, 1 share .50
Howard Peverley, Rawlings, Wyo., 1 share .50
R. J. Watling, Marristown, 1 share .50
John B. Cruickshank, Binghampton, New York, 1 share .50
James McCringle, Slatington, Pa., 1 share .50
John B. Breen, Prince Bay, Staton Island, 1 share .50
R. E. Frederick, Quakertown, Pa., 1 share .50
Larry Wigle, Ruthuen, Ont., 1 share .50
Karen Page, England, 1 share .50
Yvonne Ferguson, Cobble Hill, 1 share .50
Lawrence Hersey Wilson, Alberta.

Union Buys 10 Shares

Bakery and Confectionery Workers I.U.A., Local 267, 10 shares 5.00
Beverley Anne Pike, Calgary, 1 share .50
Thomas Chiswal, Three Rivers, Texas, 1 share .50
Edward Pike, Calgary, 1 share .50
Hugh Tanquye, Ottawa, 1 share .50
Vicki Rogers, England, 1 share .50
James A. Wehn, Seattle, 1 share .50
Mrs. W. R. Hocking, Seattle, 1 share .50
Mrs. James Wehn, Seattle, 1 share .50
Miss R. Wells, Grand Bend, Ont. 1 share .50
John W. Cliff, 1 share .50
Grant Tanqye, Ottawa, 1 share .50
Margaret McKinnon, 1 share .50
Nina M. Kirk, 1 share .50
Judith Goseley, England, 1 share .50
Lois Goldby, 1 share .50
Jean Watt, 1 share .50
Gordon and Gwendolyn Eekman, 1 share each 1.00
Michael and Patrick Falcon, Vancouver, 1 share each 1.00
Mr. Harold and Miss Marilyn Moore, Winnipeg, 1 share each 1.00
Martin and Sigrid McNicholl, Winnipeg, 1 share each 1.00
Mr. and Mrs. John Hutchings, Anyox, 1 share each 1.00
Mr. and Mrs. Ozzie Hutchings, Silver City, B.C., 1 share each 1.00
Rita and Joanne Schick, Regina, Sask., 1 share each 1.00
Cynthia and John Le Huquet, 1 share each 1.00
Deborah and Jane Matthews, Montreal, 1 share each 1.00
Patricia and Roberta Milliken, 1 share each 1.00
Margaret and Jennifer Mitchell, Salisbury, S. Rhodesia, 1 share each 1.00
Mr. and Mrs. E. Keiser, 1 share each 1.00
Linda Slocombe, Dartmouth, N.S., 1 share each 1.00

Kelowna Participates

Pupils of Mission Creek School, Kelowna, 2 shares 1.00
William and Barbara Macartney, Westview, 1 share each 1.00
Mr. and Mrs. J. F. Cameron, 1 share each 1.00
Catherine Davis and Dorothy Garner, Falls Church Va., 1 share each 1.00
Mr. and Mrs. C. M. Young, 1 share each 1.00
Mr. and Mrs. T. B. Dick, Los Angeles 1 share each 1.00
Mr. and Mrs. F. Dick, Langley, 1 share each 1.00
Mr and Mrs. C. M. Tivine, Sussex, Eng., 1 share each 1.00
Donald, Barbara Tivine, 1 share each 1.00
Peter and Douglas Reid, Toronto, 1 share each 1.00
L. A. Boots, 1 share each 1.00
Gay, Wendy and Robbie Franklin, Quebec City, 1 share each 1.50
John, Mary and Carol Brown, Calgary, 1 share each 1.50
Kathleen, Edwin and Robert Hornsby, 1 share each 1.50
Gerhard Sonnesyn, Supreme president, Sons of Norway, Minneapolis, Minn., 4 shares 2.00
Ross and Yvonne Norrington, 2 shares each 2.00
Mr. and Mrs Griffith Cameron, Gregory, Roy and Josephine Cameron, Kirkland, Wash. 1 share each 2.50
Mr. and Mrs. A. P. Cameron, Jimmy, Ricky and Lynn, 1 share each 2.50
Mr. and Mrs. B. M. Christina, Hugh and Larry Johnson, 1 share each 2.50
Margot Heather and Peter Cook, Ottawa, 1 share each 1.00
Helene C. and W. D. Todd, Portland, 1 share each 1.00
Joe and Pat Crosby, 1 share each 1.00
Grant R. Craigmyle, 1 share .50
Edith Crosby, 1 share .50
Pat Swenson, Portland, 1 share .50
Pauline Valsier, London, Eng., 1 share .50
Sue Diamond, Tacoma, Wash., 2 shares 1.00
Russell and Ronny Flower, 1 share each 1.00

'Venture' Cadet

Cadet M. Sherman, HMCS Venture, 1 share .50
Mr. and Mrs. G. Davies, Otterville, Ont., 1 share .50
Mary and Edward Lauer, Orillia, Ont., 1 share each 1.00
Allan Heyd, Duncan, 4 shares 2.00
Richard Conway, 1 share .50
Jean Kent, 1 share .50
Mary Louise Ure, 1 share .50
Judy Lynn Jordan, Kenora, Ont., 1 share .50
Ronald, Gail and Brian Mann, Edson, Alta., 1 share each 1.50
Lewis C. Tromley, Ste Clair Shores, Michigan, 1 share .50
Gerald and Marsha Tromley, Winnipeg, 1 share each 1.00
Mary Wallis and Jack E. Wallis, Huntington Park, Calif 1 share each 1.00
Joan, Sally, Bobby and David Powell, 1 share each 2.00
Dick Holman, 1 share .50
Mrs. Roy Heather, 1 share .50
Lily and Lynn Holman, 1 share each 1.00
Kenneth Holman, 1 share .50
Kay George, Seattle, 1 share .50
Deborah Ann Guilleault, 1 share .50
Mrs. Lawson, 3 shares 1.50
Jim Glover, 2 shares 1.00
Susan and Ross Hedley, 1 share each 1.00
Mr. and Mrs G. Bill and Betty Thornburn, 1 share each 2.00
James T. Fullerton, 10 shares 5.00
Martin Flanagan, 1 share .50
Mr. and Mrs. C. K. T. Hughes, 1 share each 1.00
Babe Howard, Jasper, 1 share .50

Miss Karen and Brian Smith, Chapleau, Ont., 2 shares each 2.00
Phil and Shelby Morgan, 1 share each 1.00
Brent and Bruce Simmons, 1 share each 1.00
Sabine Magnus, 1 share .50
Ronald, Peter and Betty Jean Lindley, Sooke, 1 share each 1.50
Ronald Maisey, Hartfield, Herts, Eng., 1 share .50
Mr. and Mrs. J. A. Schofield, 1 share each 1.00
Robert A. M. Young, Calgary, Alta., 1 share .50
Paul and Eva Riecken, Langford, 1 share each 1.00
Shirley Smith, 1 share .50
John and Bruce Walders, Watson Lake, Yukon Ter., 1 share each 1.00
Jack Henson, Port Angeles, 2 shares 1.00
Brian and Alan Case, 1 share each 1.00
Marcia and Eric Westly, Manila, P.I., 1 share each 1.00
Dianne Duncan, Sooke, 2 shares 1.00
Mr. and Mrs. Jim Millar, Toronto, 1 share .50
Mr. and Mrs. F. Sherman, Darlene and Sharon Sherman, Otterville, Ont., 1 share each 1.50
Ted Cameron, Gypsumville, Man., 1 share .50
K. Lynn Murray, 6 shares 3.00
David Hall, 1 share .50
Ian Marshall, Poole Cottage, Shirelane Hurst Green, N. Stonghurst, Lancs, Eng., 1 share .50
Barry English, 1 share .50
Nora, Bary and Desmond Hanna, 1 share each 1.50
Dick and Stewart Tilley, 1 share each 1.00
Lynne and Jillian Pitts, Barnett, Herts., Eng., 2 shares each 2.00

Share for a Town

Town of Tisdale, Sask., 1 share .50
O. W. Larry and family, Trenton, Ont., 1 share .50
J. H. Steines and family, Calgary, 1 share .50
John Marshall and family, Yorkton, Sask., 1 share .50
James H. Middleton, 1 share .50
Mr. and Mrs. Mackay, Edinburgh, Scotland, 1 share .50
Alexander Middleton, Edmonton, 1 share .50
James McKim, 1 share .50
Kenneth R. Pezzot, 1 share .50
Winnifred McKim, 1 share .50
Flora J. Millard, 1 share .50
Mr. Richard Belton, Regina, 1 share .50
Mr. David Millett, London, England, 1 share .50
Mrs. C. Talbot, 1 share .50
Randy Murray, Burnaby, 1 share .50
Anne Downing, Athens, Ont., 1 share .50
Brian Downing, 1 share .50
Margaret Downing, Athens, Ont., 1 share .50
Stuart McConnell, McConnell, Man., 1 share .50
Major Willie Ross, Edinburgh, Scotland, 1 share .50
Mrs. R. MacDonald, Toronto, 1 share .50
Mrs. Frank Perry, Norfolk, England, 1 share .50
Archie Byatt, 1 share .50
Samuel Ritchie and Mrs. S. E. Ritchie, Melville, Sask., 1 share each 1.00
John A. Reid, Cape Tormentine, N.B., 1 share .50
Paul Eddison, Vancouver, 1 share .50
Allan Pay, London, Eng., 1 share .50
May and Stan James, 1 share each 1.00
W. R. Welch, 1 share .50
Brian Pearson, Trail, 1 share .50
Ron Page, 1 share .50
Carolyn Robertson, Manville, Alta., 1 share .50
V. S. Price, Pennsylvania, 1 share .50
David Fairbairn, 1 share .50
Miss A. E. Cullin, Seattle, 1 share .50
Miss Leslie and Douglas Fairbairn, Greenock, Scotland, 1 share each 1.00
Vernon, Heather Hutchins, Yellowknife, N.W.T., 1 share each 1.00
Brian and Joanne Stipe, 1 share each 1.00
Alan and Reg Wightman, Port Moody, 1 share each 1.00
Christina and Larry Hammond, New Zealand, 1 share each 1.00

Buses Are Shareholders

26 Shares bought by the Vancouver Island Coach Lines for Coaches Nos. 124, 125, 126, 127, 128, 129, 130, 131, 132, 142, 143, 144, 145, 146, 147, 148, 149, 150, 151, 152, 153, 154, 155, 500, 501, 502 13.00
Ross Sutcliffe, 1 share .50
John Dellitt, Oklahoma City, 1 share .50
John and Jimmy Neilson, 1 share each 1.00
W. H. Tolson, 1 share .50
Winnie Wong, 1 share .50
Mr. and Mrs. G. Stiles, 1 share .50
Mr. I. Robertson, 1 share .50
Margaret Neil, Calgary, 1 share .50
Miss D. Sparks, 1 share .50
Newton O. Kendall, 1 share .50
Mrs. Lillian B. MacAllister, 1 share .50
Mr. Arthur S. Gore, Vancouver, 1 share .50
Mrs. L. R. Wright, 1 share .50
Mrs. Patric MacPherson, Vancouver, 1 share .50
Jacqueline Ward, 1 share .50
David H. and Bruce Mitchell, Edmonton, 1 share each 1.00
Victoria G. Irving, Altadena, Calif., 1 share .50
John B. Mitchell, Edmonton, 1 share .50
Hickman and Hudson Wong, 1 share each 1.00
Mr. and Mrs. W. Bailey, 1 share each 1.00
Mrs. E. W. and Mrs. B. Lins, Berkley, Calif., 1 share each 1.00
Nancy and Molly Ideins, Sidney, 1 share each 1.00
Stephen, Michael, David and Joan Butler, 1 share each 2.00
Jimmie and Daryl Kurtz, 1 share each 1.00
Susan and Ronnie Greenidge, 1 share each 1.00
Mr. and Mrs. A. Spencer May, Orpington, Kent, Eng., 1 share each 1.00
Jerry and Joe Carwell, Edmonton, Alta., 1 share each 1.00
Sir Winston Churchill and Lady Churchill, England, 1 share each 1.00
David and Jack Ayriss, 1 share each 1.00
Gary MacDonald, 1 share .50
Ruth Layne, 1 share .50
Helen O'Connor, Ireland, 1 share .50
Sylvia McKeever, 1 share .50
Leslie, Jeanne, Cathie Montray, 1 share each 1.50
Johnny Els, Southern Rhodesia, 1 share .50
Carol-Ann Yelland, Ottawa, 1 share .50
Wendy Brinkworth, 1 share .50
Mr. C. H. Lurton, Yorkshire, England, 1 share .50
Mlle Anny Rossy, Paris, France, 1 share .50
Velma Fullerton, Calgary, 1 share .50
Mrs. Etta Paryon, 1 share .50
J. P. Sutton, 1 share .50
Susan and Anne Martin, New Jersey, 1 share each 1.00
Mr. and Mrs. J. Mycka, San Antonio, Texas, 1 share .50
Bennie Wheller, Stayner, Ont., 1 share .50
William D. White, Comox, 1 share .50
Travers and Carol Ann Williams, 1 share each 1.00
Mr. and Mrs. A. Speed, London, Ont., 1 share each 1.00
Michael and Deborah Hayward, 1 share each 1.00
John and Susan Chant, 1 share each 1.00
Veronica and Nicholas Marsden, 1 share each 1.00
Lorna Robertson, Vernon, 2 shares 1.00
William Ryee, Kingston, Ont., 2 shares 1.00
Christine and John Kirkendale, 1 shares each 2.00
David Bell, Cornwall, Ont., 2 shares 1.00
Tredegar Mon. Wales, 4 shares 2.00
Vancouver, Centrau Lions Club, Vancouver, 5 shares 2.50
Daneve and Sheryl Price, Duncan, 1 share each 1.00
Mr. and Mrs. T. Price, Belevue, Ont., 1 share .50
Claudia, Joan and George MacIvor, Comox, 1 share each 1.50
John Swift, Penticton, 1 share .50
Lois Hazell, Balmain, Australia, 1 share .50
Linda Gilham, 2 share .50
Harry Lou-Poy, 4 shares 2.00
Cedric Elliott, Chester, England, 1 share .50
Rita Willmore, Chester, Eng., 1 share .50
Mrs. E. Welch, 2 shares 1.00
Mr. C. Worlock, 1 share .50
Mrs. W. Holmes, 1 share .50
Mrs. D. Grantham, Sussex, England, 2 shares 1.00
Elaine and Dennis Holley, Medicine Hat, 1 share each 1.00
Victol Hebges, Birmingham, England, 1 share .50
Susan and David Politano, 1 share each 1.00
Sharon and Joannie Perri, Port Angeles, 1 share each 1.00
Peter Warren Hughes, 1 share .50

INDIAN THEME CHOSEN BY STUDENTS

"Kee-Yu" editor Beverley Erickson, right, and assistant Diane Speers present a copy of the Belmont High School annual to Wilson Duff, Provincial Museum anthropologist, who helped the students in research of the Haida Indians, theme of the annual. "Kee-Yu," Haida for Thunderbird, also contains the winning legend of the Times Tallest Totem by Patrick D. Warrington.

COMPARE IT WITH MUNGO'S STORY

Boy's Version of Legend Won Him Essay Contest

On page 2 of this section is the legend of the tallest totem as related by Mungo Martin, the chief carver. He has not told it until now.

But while the carving was going on a contest was held for students to write what they thought the legend was.

Students at Belmont High School made a special project out of these essays and the winner of first prize was Patrick D. Warrington, age 13, 244 Kelly, of the Belmont school.

His prize-winning essay read as follows:

Laktotpis, chief of the Kwagam tribe, was a great hunter and therefore was said to be possesed of the spirit of Uligun, the wolf. Laktotpis and his tribe caught many kinsmen of Miguati, the seal, and gave them to a neighboring tribe in exchange for clachen. Hosagami, the son of Laktotpis, proved himself worthy of being chief by capturing many of the kinsmen of sawi, the beaver. He sewed the skins together, making a ceremonial robe for Laktotpis.

After the death of Laktotpis, Hosagami became chief. While he and his tribe were fishing in the great salt water, Kwagam, the whale, thrashed his mighty tail, smashing one canoe and swamping the rest. Kasa, the sea otter, carried the men to shore on his back. When the Indians had landed, they found themselves in the domain of a hostile tribe. As the enemy was about to catch the men, Kwig, the eagle, blacked out the sun with his wings. In the ensuing turmoil, Hosagami and his men escaped to the shore, where Glkian, the sea lion, carried them to their home.

Makinukw, the killer whale, invaded the seal-hunting grounds of the tribe. He destroyed so many seal that the trading of seal skins for oolachen was seriously reduced.

Huhwhug, the mythical bird, was the bearer of evil news. One night the spirit bird descended upon Hosagamai, warning him that he would die in the near future. One moon later, when the Indians were fighting a hostile tribe. Hosagami told Geeksem to stay near and protect him. Yet one stray arrow found its mark; Hosagami was dead. With Geeksem as their chief, the Indians went into battle again and emerged victorious.

This story is being carved today in Thunderbird Park by Mungo Martin, a descendant of Geeksem.

NEW YORK SCULPTURE GARDEN DISPLAYS B.C. HAIDA TOTEM

A British Columbia totem pole occupies the place of honor in one of the world's most famous sculpture gardens.

Prominently displayed in the Abby Aldrich Rockefeller Sculpture Garden at the rear of the Metropolitan Museum of Modern Art, New York City, is a 1939 red cedar pole executed by Haida Indians.

A plaque at its base notes that the pole is the property of the United States department of the interior.

It was designed and carved by Haida artists John and Fred Wallace.

A Victoria resident on a recent visit to New York noted that the pole hadn't been touched since it was first carved.

TOTEM INSURED

The World's Tallest Totem has been insured by the Times since it came out of the woods of Muir Creek, Sooke, in its raw state, and has gone through its various moves toward installation in Beacon Hill Park on Monday.

WORLD'S TALLEST TOTEM POLE

CARVED FROM GIANT TREE TAKEN FROM THE FORESTS OF B.C. FOREST PRODUCTS LIMITED

Above, Mungo Martin, creator of the Totem, inspects the tree chosen for this project, and donated by our Company.
This tree was later felled, trimmed, and transported to the workshop, where it was transformed into a stately and impressive monument to British Columbia's simple and colorful background.

BRITISH COLUMBIA FOREST PRODUCTS LIMITED

371 Gorge Road, Victoria — Telephone 2-7221

YOUNGSTER TRIES HAND

The start on carving the largest totem inspired Bobby Martin, age 11, 2367 Pacific, to try his hand at the totemic art. Photo was taken before he completed the task. Bobby dragged an eight-foot log home from the beach, used chisels to hew out the characters. On top of the pole is not carving but Bobby's pet cat and companion "Bimbo."

TO BURY SCROLL

Education Minister Ray Williston has consented to assist in the dedication on Monday by placing the perpetual scroll bearing shareholders' names in a sunken container at the base. The Provincial Museum, which sponsors the overall totem carving program, is in his department.

EXTRA COPIES OF EDITION AVAILABLE

A limited number of extra copies of this special section on the tallest totem have been printed for those who wish to have them as souvenirs.

The edition may be obtained with a special wrapper for mailing purposes from the Times circulation department, phone 2-3131.

MORE TO COME

Totem Given Nation-Wide Publicity

Besides its value as a work of art, the tallest totem has already achieved one of its objectives in getting valuable publicity for Victoria, and will certainly get more.

Time Magazine's Canadian edition carried an article on it soon after carving started. Toronto, of course, has heard about it. Several other continent wide publications are planning articles when the pole is erected. CBUT has reported progress of the job on TV news.

One of the interesting articles appeared in the Rochdale Observer of Lancashire, England.

This came about after a Victorian sent a share to the newspaper. A woman who conducts a children's column under the title Auntie Joyce wrote to the Times and asked for details. Subsequently she carried a half page of story and pictures of the carvers at work and a reproduction of the share certificate.

The fact that shares have gone to people all over the world has added to the publicity value of the project.

Several Sites Considered For Totem

There was quite a discussion as to the best site for the totem.

Some people thought it should go on the causeway to decorate the harbor front. Others suggested the legislative buildings lawn, and some the top of Mount Tolmie.

The idea of putting it in Thunderbird Park was discussed, but it was felt that it would tend to attract attention away from the other fine carvings there.

Another alternative was to put it on a headland right on the waterfront in Beacon Hill Park where it would be easily seen from the sea.

The architects' committee, however, chose the natural setting in Beacon Hill where the totem will stand in its own area against a background of other trees.

It has one distinct advantage over a downtown location in that there is a stopping place nearby for cars. People will be able to get out, inspect it and take photographs, without any serious disruption to traffic.

'EX-CHAMP'

What may have been the world's tallest totem at one time is this pole carved from a California redwood 15 years ago at Crescent City, Calif. A post card described it as 120 feet high when erected. It has since been cut into smaller sections.

MUNGO MARTIN

Carved Victoria's Tallest Totem

BUT

WALLY STEWART

and

ARCHIE HUBBARD

KNOW HOW TO CARVE MEAT FOR YOUR HOME FREEZER

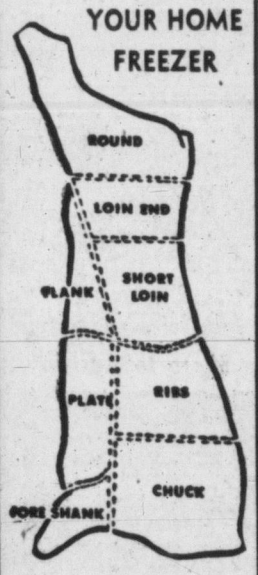

You're in LUCK if you have a Freezer. Let us Help you SAVE ON MEATS—

We will cut, wrap and freeze your own meat for you (including game, etc.). Or buy from us by the quarter, half or whole . . . and YOU SET THE BUDGET PAYMENTS.

PRICES INCLUDE:

Cutting, Wrapping, Freezing and Delivery to Home or Locker.

FAMILY BUTCHERS

610 FISGARD ST. PHONE 3-5512

TOTEM GRILL

DOUGLAS AT BURNSIDE

Home of the Famous "TOTEM BURGERS"

24-HOUR SERVICE

DRUGS... PRESCRIPTIONS A SPECIALTY FREE DELIVERY

PRIVATE FITTING ROOM FOR TRUSSES AND SURGICAL BELTS

CLYDE SAVAGE DRUGS

A Complete Line of Cosmetics, Toiletries, Stationery and Novelties, etc.

1327 DOUGLAS — PHONE 3-1191

. . . and More and More Names

Mrs. M. Logan, Lanarkshire, Scotland, 1 share .50
Mrs. R. E. Norlin, 1 share .50
Mr. and Mrs. R. F. Asthury, Vancouver, 1 share each 1.00
Ron Norlin, Mrs. Rose Thame and Ron Thame, 1 share each 1.00
Rhett Cameron Blades, North Kamloops, 1 share .50
Noreen and Larry Clarkson, Nanaimo, B.C., 1 share each 1.00
Gary and Grant Price, 1 share each 1.00
Ross and Kent Taylor, Seattle, 1 share each 1.00
Janice and Patricia Spencer, London, Ont., 1 share each 1.00
Gary Moore, Vancouver, 2 shares 1.00
Mr. and Mrs. H. Bryn-Jones, Sidney, 1 share each 1.00
Gay and Christall Stalk, Vancouver, 1 share each 1.00
Sharon and Terry Hollingsworth, North Vancouver, 1 share each 1.00
George W. Orr, 10 shares 5.00
Lillian Bretnall, San Francisco, 1 share .50
Phyl MacDonald, San Francisco, 1 share .50

Kinsmen of Chemainus

Chemainus Kinsmen Club, Chemainus, 1 share .50
John Valentine, Waltham Abbey, Essex, Eng., 1 share .50
Dr. Kathleen Jobuston, State College, Pa., 1 share .50
Davie, Scott and Gail Alexander, Brussels, Belgium, 1 share each 1.50
J. B., Miss M. J., Ian C., Mrs. John L., John L. and Miss S. J. Forrester, 1 share each 2.00
Steven Leonard, Vancouver, 1 share .50
Babe Quaintance, 1 share .50
Irvin Spill, 1 share .50
Lil Thompson, 1 share .50
Margaret Cudby, London, England, 1 share .50
Andrew Wood, Lancashire, England, 1 share .50
Mrs. L. J. Corbett, Berkeley, Calif., 1 share .50
Denise Gage, Kingston, Ont., 1 share .50
Benny John Caspersen, 1 share .50
Anonymous, 4 shares 2.00
Lanny Seaton, Langford, 1 share .50
Margaret and Charles Klach, Tisdale, Sask., 1 share each 1.00
Susan and Sally Daniells, 1 share each 1.00
Frances Johnston, San Francisco, 1 share .50
Maggie Engstrom, Seattle, 1 share .50
Frances Vohs, San Francisco, 1 share .50
Peter W., Helen and Warren Bell, 1 share each 1.50
June Noble, Moncton, 1 share .50
Cece Peake, Moncton, 1 share .50
Glen and Lindy McCrae, Duncan, 1 share each 1.00
Joy, Robin and Mike Stone, 1 share each 1.50
Donna and Glen Knott, Tofino, 1 share each 1.00
Diane and Oscar Hansen, Tofino, 1 share each 1.00
Robert, Donald, Janet and Susan Carpenter, James Island, B.C., 1 share each 2.00
Linda and Douglas Deadrick, Lacombe, Alta., 1 share each 1.00
Lucille and Diane Hull, Langford, 1 share each 1.00
Stephanie Toll, 1 share .50
Herbert and Doreen Howe, 1 share each 1.00
Robert, Bobby, Marie and Irene Adams, 1 share each 12.00
Billy Lake, Vancouver, 1 share .50
Joan and Billy Sundin, Portland, 1 share each 1.00
Norman Banks, James Island, 1 share .50
Craig Ballantyne, Weekend Picture Magazine, Montreal, 1 share .50
Grace Brynolson, Time Inc., New York, 1 share .50
Brian Hodgkinson, Chilwell, England, 1 share .50
Michael Paulson, Chumleigh, England, 1 share .50
David and Bob Paulson, Chaddesden, England, 1 share each 1.00
Bill Duckett, Montreal, 1 share .50
Irene and Joan Greenwood, 1 share each 1.00
Dorothy and Gordon Henderson, Zeballos, 1 share each 1.00
Sheila MacPhail, 1 share .50
Mrs. D. P. Williams, 1 share .50
Clifford Williams, Ladysmith, 1 share .50
Craig Rowley, 1 share .50
Barbara Vivian McColl, Prince George, 1 share .50
Rosemary Liddle, Aylmer, Ont., 1 share .50
Winnie M. Urquhart, Vancouver, 1 share .50
Robert Liddle, Aylmer, Ont., 1 share .50
Larry Chung, 2 shares 1.00
W. T. and Mary Brown, Chehalis, Wash., 1 share each 1.00
Paul and Nina Dunning, Thoreau, New Mexico, 1 share each 1.00
Bob and Rita Thomas, Chehalis, Wash., 1 share each 1.00
Henry Kahn, Mexico City, Mexico, 1 share .50
Patricia and John Hilliard, 1 share each 1.00
Mrs. Muriel, Richard, Freddie and Maureen Muriel Munn, Marville, France, 1 share each 2.00
Elisabet Lundquist, Hopen Bettna, Sweden, 1 share .50
Erland Gustavsson, Tystberga, Sweden, 1 share .50
John R. Willcox, 1 share .50
Ted Wilson, 1 share .50
Ronald Lambert, 1 share .50
Elmore Philpott, MP, Ottawa, Ont., 1 share .50
Neil Wilkinson, Allan and Bruce Donahue, New York, 1 share ea. 1.00
Barry Peters, Union Bay, B.C., 1 share .50
Elizabeth and Fiona Macdonald, Edmonton, 1 share each 1.00
Anna and Martha Tye, 1 share each 1.00
Madelaine and Laura Gross, 1 share each 1.00
Henry Lee, 2 shares 1.00
Irene Bingaman, Seattle, 2 shares 1.00
Richard, Caroline and Jack Dickie Russell, Ont., 1 share each 1.50
David, Neil and Phyllis Robertson, 1 share each 1.50
Eddie, Betty and Wendy-Mae Woloschuk, 1 share each 1.50
Alastair, James, John and Sheena MacDonald, 1 share each 2.00
Mrs. E. Emes, 2 shares $1.00
Derek and Bernard Saywell, Edmonton, 1 share each 1.00
Robert, Lynne, George, Billy, Barbara and Michael Saywell, Edmonton, 1 share each 3.00
Dr. J. D. Galbraith, Sardis, B.C., 1 share .50
Mr. and Mrs. A. Hardy, Lillooet, 1 share .50
J. A. Underwood, 1 share .50
Robert P. Canova, 1 share .50
Jean Kerrone, Duncan, 1 share .50
Catherine Anne and Joan D'Arcy Pickering, Horsforth, England, 1 share each 1.00
Laurie Digman, 1 share .50
John A. Canova and Mrs. R. M. Canova, 1 share each 1.00
David Wayne Morrison, 1 share .50
Wendy Eileen Sutherland, 1 share .50
Stanley Allan and Lynne Louise

The Thunderbird, the hallmark of B.C. Electric services, is a close cousin of the totem.

It was selected 10 years ago as an appropriate identifying mark of service to British Columbia people by a British Columbia company.

Its choice coincided with a major post-war development program by the B.C. Electric which in 10 short years has achieved the complete modernization of electric, gas and transit services.

Ending 1955 more than $275,000,000 were invested in new facilities to keep ahead of the unparalleled growth and industrial development in the "land of the totem."

B.C. Electric

Watch for HEAP BIG VALUES EVERY DAY at SHOP-EASY

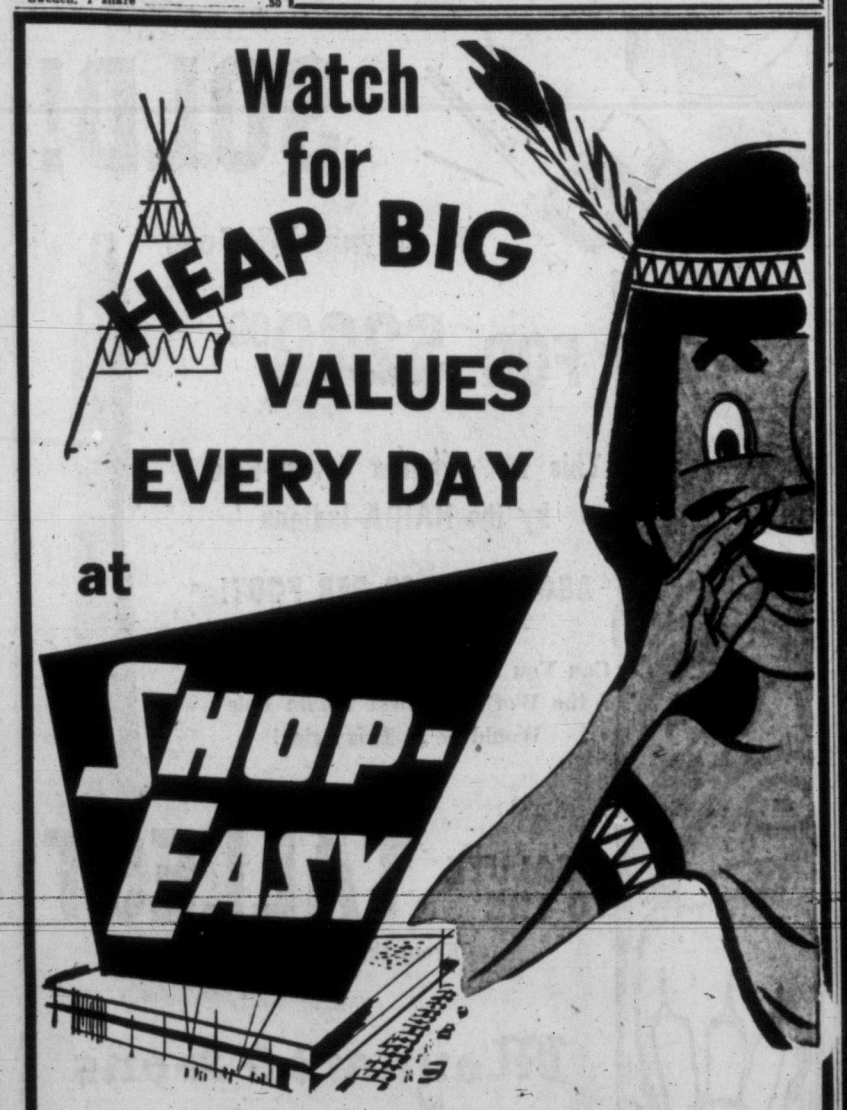

Find um Quick in Every District . . .
SHOP AND SAVE MUCH WAMPUM!

Yes — Shop-Easy Stores bring carefree, convenient shopping to every neighborhood . . . plus unsurpassed selection in foods and welcome economy features. The covered wagon days are just a memory, but the World's Tallest Totem Pole now stands as their reminder. Shop-Easy Stores are part of the new order, and we pledge to serve the family needs of all who place their faith in us.

SHOP-EASY STORES CONGRATULATE THE SHAREHOLDERS OF THE WORLD'S TALLEST TOTEM POLE ON THIS GREAT OCCASION

Shop-Easy, located at:

230 Cook Street — 50 Burnside West
1021 Hillside Avenue — 2187 Oak Bay Avenue

Monday the Totem Pole Goes Up . . . but at MACDONALD'S

Save Um Big Dough in MacDonalds 'Wampum' Sale

PRICES ARE ALWAYS DOWN!

Admiral

HERE ARE JUST A FEW OF THE MANY, MANY BARGAINS AVAILABLE TO YOU AT MACDONALD'S

YOU CAN OWN AN ADMIRAL REFRIGERATOR FOR ONLY
50c a Day

Don't Let Your Butter Go Soft! Don't Let Your Meat Spoil! BUY THIS GREAT ADMIRAL REFRIGERATOR THE EASY MACDONALD WAY!

NO WAMPUM DOWN

MACDONALD'S FOOD PLAN

BETTER FED . . . MONEY AHEAD . . .

Thousands of Victorians are enjoying the wonderful savings of a food plan. Enquire today about Macdonald's Food Plan which allows you to order food to fit your individual requirements. Macdonald's Food Plan is not a "food pak" system and you receive a written unconditional money-back guarantee on all food. All food cut, wrapped, sharp frozen, labelled and delivered to customer free of charge.

FAMOUS HOME ECONOMIST
DOREEN COURSIER
Will Be in Attendance Thursday, Friday, Saturday, July 5, 6, 7

Come and learn all the new and latest wrinkles in the preservation of foods and meats.

MAIL THIS COUPON TODAY — YOU MAY WIN A SET OF BEAUTIFUL STEAK KNIVES!

MACDONALD'S FOOD PLAN,
752 FORT STREET,
VICTORIA, B.C.

Dear Sir:

Please send me further information on Macdonald's Food Plan.

NAME _____
ADDRESS _____
CITY _____ PROV. _____

MACDONALD'S

SAVE UM WAMPUM SPECIALS!

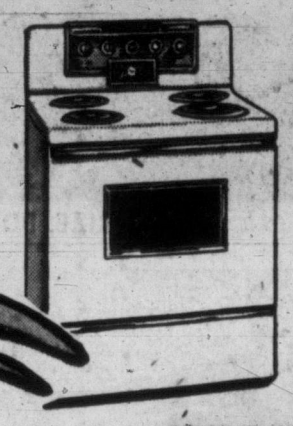

ADMIRAL ELECTRIC RANGE

Lowest Price Ever for Admiral 30" Rotary Roaster Range

Enjoy outdoor style barbecue roasting . . . right in this Admiral Electric Range! Meats baste themselves automatically as they turn slowly 'round and 'round. Even holds a big turkey! Automatic control for pot and pan cooking, automatic electric timer clock, removable drip pans, Flex-O-Heat Surface Unit controls. Oven Picture Window.

IT'S THE RANGE YOU'LL WANT FOR CAREFREE COOKING!

NO WAMPUM DOWN!

2-BRUSH Floor Polishers
Reg. $54.50. NOW ONLY..... $39.95
NO WAMPUM DOWN!

Studio Couches
Reg. $89.50. NOW ONLY..... $59.98
NO WAMPUM DOWN!

REVOLVING TV Lamps
½ PRICE
NO WAMPUM DOWN!

⅓ OFF "DO-IT-YOURSELF" KITS, LATHES, DRILLS, etc.
NO WAMPUM DOWN!

Remember—No Wampum Down

MACDONALD'S

752 FORT STREET
PHONE 3-1171
Open 9 to 5.30 p.m. Wednesday, 9 to 12.30 Noon

Tallest Totem Fine Photographic Subject

The World's Tallest Totem is expected to become one of the most-photographed objects in the Pacific Northwest when it takes its place in Beacon Hill Park Monday.

Already "TT" has had more cameras pointed in its direction than most Hollywood stars.

But when the native art piece is standing upright to display its color and intricate design, the click of the shutters undoubtedly will increase even more.

The camera craze for Tallest Totem started early.

Shortly after carving of the tree was started in mid-January, an amateur photo contest was announced, which drew wide attention.

Jus-Rite Photo Ltd., 716 Yates, closed the contest last Monday when judges went to work on scores of entries, most of them of the carvers at work on the big stick in Thunderbird Park.

Judges James McVie, APSA, HPS, and Bill Halkett of the Times photographic staff, had a difficult job.

Their final judgment is seen in the three adjoining pictures.

First prize of a $125 Konica camera, complete with flash equipment, went to Douglas E. Johnston, Brentwood Bay.

Second and third prizes of merchandise script at the Jus-Rite camera store were awarded Miss Connie Bonner of Cobble Hill and Harry S. Down of 2548 Shakespeare street, Victoria, respectively.

Engalrgements of their pictures will be displayed in the windows of Jus-Rite after the erection of the Tallest Totem.

FIRST PRIZE, DOUGLAS E. JOHNSTON

SECOND PRIZE, MISS CONNIE BONNER

THIRD PRIZE, HARRY S. DOWN

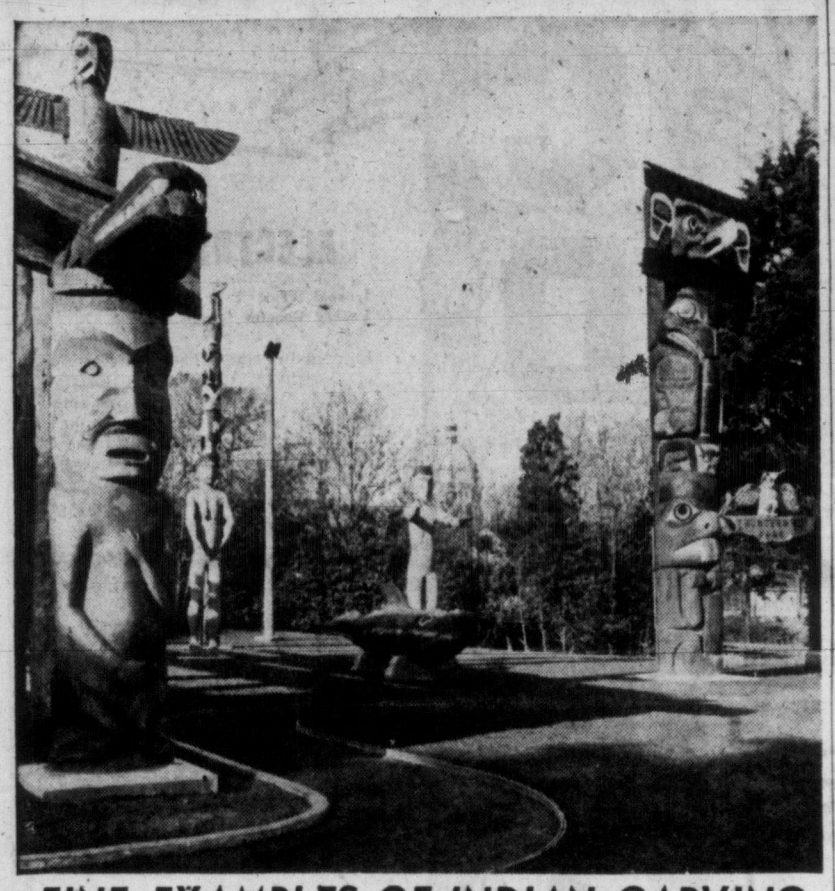

FINE EXAMPLES OF INDIAN CARVING

Thunderbird park, at the corner of Belleville and Douglas streets, is the site the provincial government chose to display the replicas of famous Indian totems which are part of the program to save the art. Photo shows some of the carvings, with the dome of the Legislative buildings in the background. Of unusual interest are the human figures of wood in centre.

'LET THE TOTEM POLE BE KINDRED . . .'

Revival of Ancient Culture Of Natives Inspires Poets

Several poems have been composed to the totem by local writers.

Alan Leslie Greig, 1141 Fort street dealt succinctly with it in three stanzas.

His poem follows;

THE TOTEM POLE

Let the totem pole be kindred
To the spirit of the West,
To the Great White Mother's people,
To this land forever blest.

Let the totem pole be cedar,
Let is rise toward the sky..
Let it be a sacred symbol
There unto the naked eye.

Let the totem pole we treasure,
Be a work of art to man,
Be an emblem carved and painted—
Let it be the tallest span.

IN MINIATURE

While they were still at work on the big pole the carvers took a brief time out to do this five foot, six inch replica. It carried the design of some of the main figures. Given as a door prize at a Victoria and Island Publicity Bureau meeting it was won by Deputy Trade Minister Thomas Sturgess, who presented it back to the bureau.

POLICE HELP WITH TRAFFIC IN MOVES OF TALLEST TOTEM

Chief John Blackstock of the city police has cooperated fully in handling traffic when it is necessary to move the big totem.

The Causeway was partially blocked off for several hours when the tree was lifted out of the harbor in January.

Again on Saturday, when the shift is made to Beacon Hill Park, it will be necessary to restrict traffic along Belleville Street for a short time as well as the southern portion of Douglas Street leading to the park.

We commend the spirit of those who took part in the building and erecting of the "World's Tallest Totem Pole."

★

Totem Electric
Installers of
GLASSRAY
Radiant Electric Heating

You can heat a 1,000 square foot area for less than $140 a year! It's the easiest method of heating . . . you never have to order fuel and provide storage space for it . . . absolutely no service problems . . . no ugly furnace pipes. Glassray is truly the modern way of heating for modern homes!

Glassray
RADIANT ELECTRIC HEATING

THERMOSTAT in every room
CLEANEST OF ALL heating systems.
CUSTOM DESIGNED and engineered to suit your home.
Full 5-Year Guarantee
Consult Us for Free Estimates
ON HEATING AND WIRING
TOTEM ELECTRIC LTD.
ELECTRICAL CONTRACTORS
664 DISCOVERY ST. PHONE 2-8642

Serving the
WILLOWS, LANSDOWNE and UPLANDS from the
"WILLOWS SHOPPING CENTRE"
VICTORIA'S MOST UNIQUELY DECORATED DRUG STORE
JIM HARDY
TOTEM Pharmacy
"Your MEDICINE MAN"
2577 Cadboro Bay Road Phone 5-7112

SAVE! SAVE! SAVE!
AT BARGAIN BUYS
'TWEEN-AGE GIRLS' AND BOYS' WASHABLE POPLIN JACKETS
White, pink, mauve, green, red, blue, beige; sizes 36 to 42.
4.95 and 6.95
Colored Sheets, size 81x100, pair 5.95
Cannon Bath Towels Size 20x40. Pastel and darker shades, 50¢ ea.; 2 for 98¢
MEN'S "T" SHIRTS Knit-to-Fit, short-sleeve mesh styles; fancy patterns $1.95
Plain white knit at 95¢
★ Cotton Remnants, Drapery Fabrics, Linings, Kitchen Prints and Children's and Babies' Summer Wear
BARGAIN BUYS
648 CORMORANT ST. (Opp. City Hall)

McCALL DAVEY DRUG COMPANY
Finest in Photo Finishing, in by 10 a.m., out by 5 p.m.
Have your prints in handy albums with No Extra Charge

The World's Tallest Totem Pole Reflects the Early Days of the Province of British Columbia

The stirring event of the dedication of the great Totem brings to mind thoughts of bygone days . . . of proud spirits, gaiety and bravery oft recorded in song and story. The Totem becomes a link between a receeding era in the history of our province and the glorious future. We are proud that the City of Victoria was chosen to be its permanent home.

McCALL DAVEY STOCK EVERYTHING IN FILM for STILL AND MOVIE CAMERAS BLACK AND WHITE OR COLOR
Bring your holiday film to us for careful developing

McCall Davey
DRUG CO.
1469 Douglas 2-3831
Corner Pandora and Douglas

SOLD!
By Maynard & Sons
FOR $220.00
This 19" Argillite Totem Pole by the HAIDA Indians
ABOUT $140.00 PER FOOT!
Can You Imagine What the Cost of the World's Tallest Totem Pole Would Be at This Price!

A SALUTE TO THE TALLEST
From the . . . Smallest
by
Maynard & Sons
Auctioneers, Appraisers, Liquidators
Works of Art, Real Estate, Boats, Cars
The LARGEST AUCTIONEERS IN B.C.!
VICTORIA VANCOUVER

. . . and More and More Names

Bob Cohn, San Francisco, 1 share .50
Thomas, Laurine, Linda, Douglas and Raymond Taylor, Nitinat Camp, Youbou, 1 share each 2.50
David, Robert, Betty and Mary Henry, Ottawa, 1 share each 2.00
Steven and Philip Henry, 1 share each 1.00
Mrs. S Clark, 1 share .50
Dana, Wendy, Karyn, Linda, Arthur R., Catherine and Robert B. Fee, 1 share each 3.50

Saskatoon Represented

John A. MacKay Wells, Saskatoon, 1 share .50
John W. MacKay Wells, Saskatoon, 1 share .50
Dennis M. W. Wells, Saskatoon, 1 share .50
Sharon M. Wells, Saskatoon, 1 share .50
Margaret A. Wells, Saskatoon, 1 share .50
Barbara Stuart Elsdon, Wilkie, Sask., 1 share .50
Donald Montague Elsdon, Wilkie, Sask., 1 share .50
Wendy G. Elsdon, Wilkie, Sask., 1 share .50
Barabar Stuart Elsdon, Wilkie, Sask., 1 share .50
Vicki Elslon, Wilkie, Sask., 1 share .50
Dawn Elsdon, Wilkie, Sask., 1 share .50
Sandy MacKay Elsdon, Wilkie, Sask., 1 share .50
Marian A. Wells, Scandia, Alta., 1 share .50
Walston C. Wells, Scandia, Alta., 1 share .50
Donna Lynn Reily, Jasper, Alta., 1 share .50
Bobby Reily, Jasper, Alta., 1 share .50
Johnny Reily, Jasper, Alta., 1 share .50
Gerald Kevin Morgan, 1 share .50
Theresa Colleen Park, 1 share .50
Virginia M., Donald E. and Allan F. Potts, 1 share each 1.50
The Wiggins Family, Los Angeles, Calif., 1 share .50
Francis, Blanche J. K. and Thelma R. Potts, Duncan, 1 share each 1.50
Mrs. L. M. Norton, Leicester, Eng., 1 share .50
Wayne R., Carol L. and Lynn Hooper, Druid, Sask., 1 share each 1.50
Mr. and Mrs. Frank Pomeroy, Carol and Lois Pomeroy, 1 share each 2.00
Gary and Wendy Allnutt, 1 share each 1.00
Patricia Mayhew, Edmonton, 1 share .50
Mr. Osbourne, Los Angeles, 1 share .50
Kenneth Pitchford, Leeds, Yorkshire, Eng., 1 share .50
Chris Allen, Mickletown, Yorkshire, Eng., 1 share .50
Joan Bell, Tabsis, 1 share .50
Edward Kendrick, Vancouver, 1 share .50
Dr. J. M. O'Neil, Haliburton, Ont., 1 share .50
Rev. J. F. O'Neil, Haliburton, Ont., 1 share .50
Mrs. A. H. O'Neil, 1 share .50
Mrs. A. Brown, 1 share .50
Mrs. Dorothy Glover, 1 share .50
David and Gail Cooper, 1 share each 1.00
Mrs. Grace L. Smith, Los Angeles, 2 shares 1.00
Dr. Harry Laudan, Longview, Wash., 1 share .50
Toni Laudan, Longview, Wash., 1 share .50
Emma Jean Lukat, 2 shares 1.00
Cathy Wylie, Honeymoon Bay, 1 share .50
George and Mabel Bissenden, 1 share each 1.00

Who Is 'Jaterott'?

"Jaterott," Colwood, 2 shares 1.00
Lynda Redknap, 1 share .50
Heather and Sharon McManus, Fulford Harbor, 1 share each 1.00
J. J. Martin, Lisnaskean, Northern Ireland, 1 share .50
Patrick Comerford, Vancouver, 1 share .50
George Schofield, Nanaimo, 1 share .50
Patricia and Raymond Proulx, Edmonton, 1 share each 1.00
Leslie Gandy, El Cerrita, Calif., 1 share .50
Roy Vincent, 1 share .50
Glenys, Alan and Leslie Margetish, Caycuse, 1 share 1.50
Ian S. MacKay, Smithers, 1 share .50
Garnet Margetish, Caycuse, 1 share .50
Effie Utas, 1 share .50
Karen C. Mosdell, Nanaimo, 1 share .50
Elizabeth and Robert G. Pinhorn, 1 share each 1.00
Mr. and Mrs. W. Mason, 1 share .50
Grade 3, St Elizabeth's School, San Francisco, Calif., 1 share .50
Marie Ghiorso, San Francisco, Calif., 1 share .50
Jeanette Thomas, Australia, 1 share .50
Anne and James Mitchell, Vancouver, 1 share each 1.00
Donald and Sheila Porter, Chemainus, 1 share each 1.00
Carol Anne, Barbara, Brenda and Vivian Porter, Chemainus, 1 share each 2.00
Betty Coverdale, Durham, England, 1 share .50
Joy Irene and Wendy Diane Silverton, Vancouver, 1 share each 1.00
Elaine McCrone, Renfrewshire, Scotland, 1 share .50
Jinette McCrone, Scotland, 1 share .50
Mrs. Isabel Meihuizen, 1 share .50
Charles Falta, Jr., 1 share .50
Carol and Lynn Hipwell, Owen Sound, Ont., 1 share each 1.00
Irene Nicholls, Devon, Eng., 1 share .50
Marilyn Ann and Mirja Jean Lampe, Storrs, Conn., 1 share each 1.00
Billy Dustan, Vancouver, 1 share .50
D. Carol Donaldson, 2 shares 1.00
C. H. A. Duke, San Francisco, 10 shares 5.00
Diane and Larry Bidlake, Whitehorse, Y.T., 1 share each 1.00
E. Edwards, 1 share .50
Mr. and Mrs. J. B. McLeod and J. B. McLeod Jr., Kingston, Ont., 1 share each 1.50
Joe Williams, Horsefly, B.C., 1 share .50
Ernest, Ben, Esther and Margaret Gruhs, Horsefly, B.C., 1 share each 2.00
Olive E. Tompkins, Toulumne, Cal., 1 share .50
Agnes Williams, Horsefly, B.C., 1 share .50
Ian Harry Cameron, Lakewood, Cal., 1 share .50
K. T. Hughes, 1 share .50
Edith F. Hughes, Digby, N.S., 1 share .50
Pat Johnson, England, 2 shares 1.00
Ann Johnson, Hillside, Eng., 2 shares 1.00
Janet L. and Laurie B. Donaldson, Seattle, 1 share each 1.00
Mrs. Minnie Ostman, Margwin and Hugh Ostman, Edmonton, 1 share each 1.50
Betty Williams, 1 share .50
Marilyn Storie, 1 share .50

Netherlands Seaport

C. Van der Hoofd, Rotterdam, 1 share .50
Frances A. Hall, 2 shares 1.00
Miss M. and Miss J. Gemmell, Brandon, 1 share each 1.00
Mrs. J. Mayhew, Dotchet, Eng., 1 share .50
Cecil, Doris, Audrey and Judy Wilson, 1 share each 2.00
David Webb, Toronto, 1 share .50
John and Lynnda Campbell, 1 share each 1.00
Robert and Beverley Dorman, Aldergrove, 1 share each 1.00
H. R. Gordon, Deroche, 1 share .50
Mrs. Evelyn E. Howe, Deroche, 1 share .50
Dr. Rene Koltz, Luxembourg, 1 share .50
Christa Furstenav, Germany, 1 share .50
Captain and Mrs. J. A. Hobday, 1 share each 1.00
Arthur F. Bossons, Westholme, 1 share .50
Keith A. Bodman, 1 share .50
Stephen Inmen, Key West, Fla., 1 share .50
Craig Gilmore, Key West, Fla., 1 share .50
Gary and Janice Hayman, 1 share each 1.00
Edith Taylor, Sidney, 1 share .50
Regzie R. Inglehart, Cranbrook, 1 share .50
Marilyn Little, 1 share .50
David Denis, 1 share .50
R. W. Preston, 1 share .50
Mr. and Mrs. D. S. Preston, 1 share each 1.00
W. P. Smith, 1 share .50
Rev. and Mrs. W. G. R. Dann, Sequim, Wash., 1 share .50
Joanne Mielen and Alex Mielen, 1 share each 1.00
Mr. and Mrs. W. J. Siemens, Sequim, Wash., 1 share each 1.00
Mrs. Collins, Oakland, Calif., 2 shares 1.00
Howard Scott Rushland, Penn., 1 share .50
Daniel J. Brown, 1 share .50
Christopher Gosling, High Wycombe, Eng., 1 share .50
Ebba Stoltz, Copenhagen, 1 share .50
Miss Andrea G. Leonard, Kingston, Ont., 1 share .50
Arthur and Margaret Cook, 1 share each 1.00
Arthur Taylor, Yorkshire, Eng., 1 share .50
Miss G. R. M. Clements, Middlesex, Eng., 1 share .50
Colleen and Sharon Fulton, 1 share each 1.00
Darrell and Hollis Lawson, 1 share each 1.00
Leslie D. Erickson, Neepawa, Man., 1 share .50
Gordon Miller, Perth, Scot., 1 share .50
Jean and Neil McGillivary, 1 share each 1.00
Linda and James Gray, 1 share each 1.00
Frances Collington, 1 share .50
Douglas Edward Harvey, 1 share .50
Mark Patterson and Brent Patterson, Colwood, 1 share each 1.00
Wendy and Malcolm Millar, W. Vancouver, 1 share each 1.00
Betty, Janet and Wendy Littlefield, Bellingham, 1 share each 1.50
Mrs. D. Hill, 1 share .50
Mrs. S. W. Rochford, Kidderminster, Eng., 1 share .50
A. B. Garrison, 1 share .50
Richard and Stephen Howell, 1 share .50
Peter Hayden, St. Anne DeBellevue, Que., 1 share .50
Mrs. D. Bywater-Jones, Nottingham, Eng., 1 share .50
Mrs. R. H. Gale, 1 share .50
T. Simpson, Stoke-on-Trent, Eng., 1 share .50
W. L. Emery, Stoke-on-Trent, Eng., 1 share .50
A. Robinson, Woodward Stores, Ltd., London, Eng., 1 share .50
A. Baker, Bognor, Regis, Eng., 1 share .50
Mrs. H. C. and H. D. Ingall, 1 share each 1.00
Debora Lee and Gregory Curry, Vancouver, 1 share each 1.00
Leslie and Peter Haylett, 1 share each 1.00
Mrs. R. Bain, Derby, Eng., 1 share .50
A. Colley, Derby, Eng., 1 share .50
Michael Elves, 1 share .50
John Elves, 1 share .50
Roberta Spruston, 1 share .50
A. D. Robinson, Vancouver, 1 share each 1.00
Mr. and Mrs. W. A. Barclay, 1 share .50
Miss A. Robinson, RN, Nanaimo Indian Hospital, 1 share .50
Robert M. Hackney, 1 share .50
Constance J. Bradon, London, Eng., 1 share .50
Susan E. Barnes, 1 share .50
M. Wilkins, 1 share .50
Lloyd and Margaret Davies, 1 share each 1.00
Kenneth Collins, 2 shares 1.00
Miss C. Clayton, 3 shares 1.00
Nancy P. Bingham, Halifax, 1 share .50
Fay Mossop, Halifax, 1 share .50
Sandra Nichells, Royston, Yorkshire 1 share .50
Cameron and Gayle Hadfield, 1 share each 1.00

Netherland Princesses

Their Royal Highnesses Princess Beatrix, Princess Irene, Princess Margriet, Princess Maryke of The Netherlands, 1 share each 2.50
Ruth and Robert Williamson, Teaneck, N.J., U.S.A., 1 share each 1.00
Cynthia and Francis Geyer, Seattle, 1 share each 1.00
Voris King, Superior Counselor, Lake Charles, L.A., 5 shares 2.50
Barry Saunders, 1 share .50
Don Ballard, 1 share .50
R. H Shanks, 1 share .50
Gregory Ramsay, 1 share .50
Doborah Ramsay, 1 share .50
Ian Hogarth, 1 share .50
James and Robin Cuthbert, 1 share each 1.00
Mr. and Mrs. J. A. Cunningham, 5 shares each 5.00
Geoffrey and Lionel Rooper, 1 share each .50
Larne Technical School, Larne, Ireland, 1 share .50
Leopold Himmelislau, Birmingham, Eng., 1 share .50
Sue Canby, Tulare, Calif., 1 share .50
Lois Orrick, 1 share .50
L. R. Pottinger, 1 share .50
Lyle and Lorraine Robertson, Vancouver, 1 share .50
Terry T., Vi and Nick Robertson, 1 share each 1.50
Pat Bruce, 1 share .50
Dianne and Shayne Bruce, Peace River, 1 share each 1.00
Cliff Van Bunen, Sun Valley, Calif. 1 share .50
Peace River Optimist Club, Peace River, 1 share .50
Kevin, Kim and Greg McAllister, Portland, Ore., 1 share each 1.50
Mr. and Mrs. V. Murison, 1 share .50
Jacqueline, Alana and Ewen McKay, 1 share each 1.50
M. D. Smith, Calgary, Alta., 1 share .50
Gilbert R. Williams, 1 share .50
Marlene Turner, 4362 Winslow Place, Seattle, 1 share .50
Elizabeth S. J. Haugen, 1 share .50
Lee and Sue Mitchell, 1 share each 1.00
Margaret Hargreaves, Rochdale, Lancashire, Eng., 1 share .50
Shirley-Anne, David, Dorothy E. and Harry Turner, 1 share each 2.00
Iola and Mr. and Mrs. W. C. Gordon, 1 share each 1.50
Lynette Marie Maybury, 1 share .50
Joyce K. and John E. Kingston, 1 share each 1.00
Ross and Bruce Lyle, 1 share each .50
Wayne Margetts, 1 share .50
Lois J. Matthews, Port Alberni, 1 share .50
Richard Paul and Irene Ann Michelson, 1 share each 1.00
Judith Tollerton, Birmingham, Eng., 1 share .50
Russell and Dusty Johnson, 1 share each 1.00
Danny and Jennifer Conn, 1 share each 1.00
Roy Slessor, Lumsden, Sask., 1 share .50
Edward Bodle, Police Station, Ecclefechan, Dumfriesshire, Scotland, 1 share .50

NATURAL SETTING CHOSEN FOR TOTEM

A committee of architects headed by Charles E. Craig selected the site in Beacon Hill park where the totem will be erected. Their sketch map shows it in location to the Dallas road waterfront and the rest of the park. A natural indentation in the trees which border Lovers' lane was chosen. It is at the edge of a grassy field fronting on Marine drive. The totem will stand just in front of several fir trees. The angle marks on the sketch show the points from which it can be viewed.

PRETTY POLE

Tacoma, Wash., which sent Juan de Fuca Strait conqueror Bert Thomas to Victoria, has long advertised this as the world's tallest totem pole. It was made from a 105-foot tree, has 75 feet of carving. The Tacoma pole must now surrender title to Victoria.

Deep-Sea Ship Will Display Totem Certificate

A deep-sea ship is one of the shareholders in the tallest totem.

TSS Pacific Northwest, a Furness, Withy Line passenger and cargo liner, was made a shareholder when the ship was in port of Victoria during one of her regular calls.

The ship was named in honor of Canada's Pacific Northwest area, and her public rooms feature murals depicting totem poles in typical B.C. settings.

The ship's share certificate was presented to Capt. Frank H. Perry, shipmaster. It is to be framed in cedar from the actual pole and will occupy a place of honor in the main lounge.

Student Council Voted to Invest

Every class in grades seven, eight and nine of Oak Bay Junior High school owns a share in the tallest totem.

The students' council voted to invest in the shares out of the council's general fund, and 21 shares were bought.

Decision was made on the pupils' own volition, without prompting from teachers.

TALLEST TOTEM PHOTO CONTEST WINNERS

Mr. Drew Waterworth of JUS-RITE PHOTOS is pleased to announce the following winners in the recent Totem Pole photo contest.

1. DOUGLAS E. JOHNSTON, Brentwood Bay, B.C.
2. MISS C. BONNER, Cobble Hill, B.C.
3. HARRY DOWN, Victoria, B.C.

And wishes to take this opportunity to thank the many other entrants for their efforts, and the Judges, James McVie A.P.S.A., H.P.S. and Bill Halkett, Times Photographer.

When You Think of Photography, Remember—
JUS-RITE PHOTOS LTD.
716 YATES ST. PHONE 4-1852

Relyon MAICO World's Largest Maker of Hearing Test Instruments
Weighs only 1 ounce
Hearing Aid Battery Costs $2.00 Per Year
HARD of HEARING wear the tiny new MAICO In the hair
HARD of HEARING MEN WEAR TINY NEW MAICO ON HEAD
R. O. MUNSON & CO.
PHONE 3-2436
Supplies for All Makes of Hearing Aids
640 FORT—Ground Floor Eaton Entrance

Joe Gets Green Light

Stop and Go with Joe, 1 share .50
G. Ellenton, Kincardien, Ont., 2 shares 1.00
Dennis Cullimore, 1 share .50
David, Bruce, Alan, Ronald and Doris Hopkins, 2 shares each 5.00
H. Lauder Ramsay, 1 share .50
Mrs. Dorothy Ramsay, 1 share .50
Mrs. Ella Ramsay, 1 share .50
Charlotte Ellenton, Kincardine, Ont., 2 shares 2.00
H. Lauder Ramsay, Mrs. Dorothy Ramsay, Mrs. Ella Ramsay, 1 share each .50
Mr. and Mrs. Peter Maxwell, Kirkudbrightshire, Scotland, 1 share each 1.00
W. D. and O. Askey, 3 shares 1.50
Robert, Ruth, Bryan and Elizabeth Pearce, 1 share each 2.00
John, Estelle, Craig and Jean-Ann McTavish, 1 share each 2.00
Hugh Shanks, Sidney, 1 share .50
William, Leonard, Rose and Thelma Hopkins, 2 shares each 4.00
Peter, Michael and Diana Ranking, 1 share each 1.50
Fred Boyd Hamilton, 1 share .50
Hugh Ramsay, 1 share .50
Douglas Houglund, 1 share .50
Janet L. Barnes, 1 share .50
Robert Osborne, Calgary, 1 share .50
Glenys Parry, 1 share .50
Gale Sullivan, 1 share .50

Pamela Hogarth, 1 share .50
Mrs. T. Hogarth, 1 share .50
Einar Huovila, 1 share .50
George Hannilord, 1 share .50
Brenda Green, 1 share .50
Mrs. Lois Lindley, Nottingham, 1 share .50
Gustan and Lillian Noren, Duncan, 1 share each 1.00
Debra and Sara Edington, 1 share each 1.00
Don Allen, 1 share .50
Carolyn Sinkinson, Lake Cowichan, 1 share .50
David and Bobby Rimmer, 1 share each 1.00
Mrs. E. Wood, 1 share .50
T. K. Willis, 1 share .50
Mrs. Donna Langstaff, Belleville, Ont., 1 share .50
Mrs. Doreen Kellow, Calgary, 1 share .50
Harold and David Hoodless, 1 share each 1.00
Mrs. Gwendoline Johnson, Colwood, 1 share .50
Mr. and Mrs. T. P. Barrr, Cobble Hill, 1 share each 1.00
Colin McLean, Brora, Scotland, 1 share .50
Virginia L. Stilwell, San Francisco, 2 shares 1.00
Diane Smith, 1 share .50
Donald Razzo, 1 share .50
Tom Berkeley Jones, 2 shares 1.00
Carol Louise Inglis, 1 share .50
Effie-Jane Bailey, 1 share .50
Richard Watson, North Vancouver, 1 share .50
James Warren Harrison, Montgomery, Ala., 2 shares 1.00
Keith and Kim Mitchell, 1 share each 1.00
Charles and Monty Norton, Whalley, 1 share each 1.00
William E. Badger, 2 shares 1.00
Irving B. Manheimer, J. Johnston, Lou Pein, Meyer Dworkin and R. W. Barich, MacFadden Publications Inc., New York, 1 share each 2.50
Major P. R. W. Carthew, O.B.E., Suffolk, Eng., 1 share .50
Philip J. Conrad, Suffolk, Eng. 1 share .50
A. R. Pelly, M.A., Cheltenham, Eng., 1 share .50
Hardington School, Yeovil, Eng. 1 share .50
Fred Spearing, Hardington-Yeovil, Eng., 1 share .50
Mr. and Mrs. H. Brown, Dalkeith, Jo-Anne and David Holden, Langford, 1 share each 1.00
Jacqueline Brown, Loanhead, Scotland, 1 share .50
Scotland, 1 share each 1.00
George Molecey, Nanaimo, 2 shares 1.00
Vic DeLisle, New Westminster, 1 share .50
Lynne, Joanne, Donna and Leon Politano, 1 share each 2.00
Foase, Karen, Ken, Roy and Ted Baker, 1 share each 2.00
Gayle Ann and Betty More, 1 share each 1.00
"Harold," 2 shares 1.00
Mrs. Barbara Johnson, 1 share .50
"Pidd," 1 share .50
Christopher M. Travis, 1 share .50
Margaret Hogg, Derbyshire, Eng., 2 shares 1.00
Karen and Robert Alton, 1 share each 1.00
Linda Taylor, 1 share .50
Marion E. and John Davis, Ottawa, 1 share each 1.00
Mrs. C. Jasper, 2 shares 1.00
Otto Rasmussen, 4 shares 2.00
Miss Helen Holms, London, Eng., 1 share .50
E. G. White, Norman Wells, NWT, 1 share .50
Mr. and Mrs. Harry F. Harmsworth, 1 share .50
Billy Brainger, Happy Valley, 1 share .50
Mrs. A. Crispin, Westgate, Kent, Eng., 1 share .50

Boys of Police Club

Bradford City Police Boys' Club, Bradford, Yorkshire, Eng., 1 share .50
Lizzie Mawson, Manchester, Eng., 1 share .50
Bonnie Lloyd, Fort Credit, Ont., 1 share .50
Helmer Gustafson, Bankier, B.C., 1 share .50
Carl, Neil and Lyal Gustafson, 1 share each 1.50
David and Jim Colbert, Toronto, 1 share each 1.00
Mayor of Southport, Lancs., Eng., 2 shares 1.00
Gwen, Ronald and Lexie Munday, Dawson Creek, 1 share each 1.50
Grace and Wilfred Doerges, 1 share each 1.00
Gerald Girard, Hull, Que., 1 share .50
Gabriel Girard, Toronto, 1 share .50
Mrs. M. Girard, Toronto, 1 share .50
Pierre Gaignerv, Ottawa, 1 share .50
Madame J. Daley, Ottawa, 1 share .50
Madame Maurice Landry, Aylmer, Que., 1 share .50
Robert Craig, Uranium City, Sask., 1 share .50
Col. and Mrs. R. Girard, Richelieu, Que., 1 share .50
Norah, Joe and Keith Littler, 1 share each 1.50
Mrs. G. Neville, Watsall, Eng., 1 share .50
Mrs. C. Hyde, Durban, S.A., 1 share .50
H. C. Hern, Togo, Sask., 1 share .50
James Jennings, 1 share .50
Elaine E. Jennings, 2 shares 1.00
Andrea Nelles, 2 shares 1.00
Christine Carr, Shawnigan Lake, 1 share .50
Mel Roher, New York, 1 share .50
Mr. and Mrs. J. Willett, Chester, Eng., 1 share .50
Mr. and Mrs. E. H. Carr, New Brighton, Eng., 1 share .50
Mr. and Mrs. A. Simpson, Montreal, 1 share .50
Mr. and Mrs. L. Carr, New Brighton, Eng., 1 share .50
Mr. and Mrs. J. Hughes, Shrewsbury, Eng., 1 share .50
Peter Wall, Tranquille, 1 share .50
Helen Stuart, Ucluelet, 1 share .50
Alice J. Eldridge, 1 share .50
Leila A. and Robert E. Davies, 1 share each 1.00
Olive Davie, Edinburgh, Scot., 1 share .50
Mary Robertson, Dundee, Scot., 1 share .50
Mrs. Myles, Dundee, Scot., 1 share .50
Amelia Kelman, Dundee, Scot., 1 share .50
Marcel Blais, Sovereign, Sask., 1 share .50
Hilary Faye and Guy Anthony Scott, 1 share each 1.00
Della Jane Dench, Surrey, Eng., 1 share .50
Mr. and Mrs. Barclay Stuart, Ucluelet, 1 share each 1.00
Mr. and Mrs. Jack Kitchen, Vancouver, 1 share each 1.00
Mr. and Mrs. Tom Cole, North Kamloops, 1 share each 1.00
Mr. and Mrs. George Kitchen, Tranquille, 1 share each 1.00
H. A. Maynard, Cheshire, Eng., 2 shares 1.00
Mr. and Mrs. V. C. Goodlady, Ottawa, 1 share each 1.00
Mr. and Mrs. R. L. Carr, San Fernando, Calif., 1 share each 1.00
William and Patricia Whittaker, Toronto 1 share each 1.00
Donald L. Darling, 1 share .50
Mr. and Mrs. James Neville, Manchester 14, England, 1 share .50
Roland Hill, 1 share .50
Judy and Darrell Chynonth, Wainwright, Alta., 1 share each 1.00
John T. and Marion S. Ball, 1 share each 1.00
Major F. G. Pannell, C.D., London, Ont., 1 share .50
G. Bhandar, 1 share .50
Terry Hartnell, Norfolk, Eng., 1 Arthur H. Martin, 1 share .50
Master Mark H. Gillis, 1 share .50
Mrs. J. W. Roff, Vancouver, 1 share .50
Ralph Deans, Cowichan Lake Copper Co., 1 share .50
Col. W. G. Hagarty, D.S.O., London, Ont., 1 share .50

Charlottetown Mayor

Mayor J. D. Stewart, Charlottetown, P.E.I., 2 shares 1.00
Mr. and Mrs. E. Davis, 1 share each 1.00
Clarence McInnes, Marsden, Sask., 1 share .50
Patsy, David, Freddie and Alestair Robertson, Ganges, 1 share each 2.00
Mr. and Mrs. D. Wilkie, 1 share each 1.00
Bruce Kovacs, 1 share .50
James Birnie, 1 share .50
Jeanie Crichton, Scotland, 1 share .50
Miss D. Bowden, 1 share .50
Miss Jean A. Griffett, Chesham, 1 share .50
W. M. Bennett, Vancouver, 1 share .50
Marion Smith, Port Angeles, 1 share .50
Mr. and Mrs. A. E. Larsen, Lansing, Ill., 1 share .50
T/Sgt. Darwin Dederick, c/o FPO, San Francisco, Calif., 1 share .50
John and Joan MacIntyre, Vancouver 1 share each 1.00
38th Ave., Vancouver, 1 share .50
W. Woodward, 1 share .50
Mr. and Mrs. H. E Mackie and Mrs. A. D. Mackie, Edinburgh, Scotland, 1 share each 1.00
Donald and Carolyn Ann Smith, Garden Grove, Calif., 1 share each 1.00
Mrs. D M. Veach, Mesquite, Texas, 1 share .50
Thurley M. Duck, 1 share .50
Mrs. Mary Rannells, La Jolla, Calif., 1 share .50
Lynda and Judith Pitt, Manchester, England, 1 share .50
Richard and Elizabeth Ann Sutherland, Ottawa, Ont., 1 share each 1.00
Laurna Cullimore, 1 share .50
Sharon Hoyle, Port Arthur, 1 share .50
Jacqueline Bond, London, England, 1 share .50
Lady Geoffrey Shakespear, London, 1 share .50
Hope Jennens, South Pender Island, 1 share .50
Mr. and Mrs. Wm. Wieler, Wymark, Sask., 1 share .50
Hilary Cradon-Cullercoats, Northumberland, Eng., 1 share .50
Douglas Gerald Moore, Vancouver, 1 share .50
Douglas and Kenneth Gregory, 1 share each 1.00
Mr. J. Nixon, 1 share .50
Mrs. A. Babock, 1 share .50
Richard S. Gold, Gimli, Man., 1 share .50
Thos. Meadows & Co., London, Eng., 2 shares 1.00
Olive Brown, 2 shares 1.00
John Austin, 2 shares 1.00
David James Lougheed, 2 shares 1.00
Mr. and Mrs. S. J. K. Hislop, 1 share each 1.00

3 Shares to Renfrew

T. F. Barnet, Sr., Renfrew, Ont., 1 share .50
T. F. Barnet, Jr., Renfrew, Ont., 1 share .50
Alex Barnet, Renfrew, Ont., 1 share .50
Barnett Carswell, Vancouver, 1 share .50
Pat McAllister, Vancouver, 1 share .50
Mr. and Mrs. Charles G. Gemeroy, 1 share each 1.00
Ethel and Floyd Taylor, Mt. Pleasant, Mich., 1 share each 1.00
Mark Katkov, San Mateo, Calif., 2 shares 1.00
Gladys Ball, South Woodford, England 1 share .50
Pat McMinn, Vancouver, 1 share .50
Donald W. Rendle, 1 share .50
Mrs. J. A. Beaton, Edmonton, 1 share .50
Kathryn J., Philip J., Easter, Paul and William E. Goddard, 1 share each 2.50
John M. Polkinghorne, 1 share .50
The Gray Family, Orkel, N.Z., 1 share .50
Anne and Sandra Parry, Monmouth, Eng., 1 share .50
John, Mary and Billy Butcher, Iroquois Falls, Ont., 1 share each 1.50
Trevor and Carol Parry, London, Eng., 1 share each 1.00
David and Edward Jones, Bristol, Eng., 1 share each 1.00
Eddie Gehring, Wainwright, Alta, 1 share .50
Mrs. L. E. Tebo, Edmonton, 1 share .50
Donald H. MacLean, 1 share .50

THE DEDICATION OF THE
"WORLD'S TALLEST TOTEM POLE"
Is a Milestone in the History of British Columbia

We join with thousands throughout the Western Provinces in expressing our feeling of pride in this tribute to our pioneers and their way of life. We wish to congratulate those who took part in making this tremendous undertaking such a brilliant success.

Ship Builders — Ship Repairs — Engineers — Designers and Builders of Tugs, Coastal Vessels and Specialized Craft

YARROWS LIMITED
VICTORIA, BRITISH COLUMBIA

Lance and Bobby Hall, 1 share each 1.00
Mrs. Rita Daw and Miss Lisa Daw, Ottawa, 1 share each 1.00
Lynne and Maurice Hallam, 1 share each 1.00
Teddy, Janis and Carol Moore, Halifax, 1 share each 1.50
Lynn Calvert, 1 share .50
Ruth Miller, 1 share .50
P. A. Glenny, 1 share .50
James and Kathleen Miller, 1 share each 1.00
Dianna and Lester Griffiths, 1 share each 1.00
Robert Louis Beerstecher, 1 share .50
Robert P. Punderson, 1 share .50
Tullio Vidoni, 1 share .50
Birley and Simpson Architects, 1 share .50
Nora Elizabeth and Melville Donald Thomson, 1 share each 1.00
Jean Ferguson, West Vancouver .50
Hilary and Nigel Brooks, Bucks, Eng., 1 share each 1.00
Mrs. Martina Nicholson, Camarillo, Calif., 1 share .50
Michael Cole, 1 share .50
Wash., 1 share .50
J. R. Mountain, 1 share .50
G Pelletier, Toronto, Ont., 1 share .50
Ethel J. Croghan, 1 share .50
C & C Taxi, 100 shares 50.00

Totem Share for Mexico

Francisco Resendes De Macias, Aguascalientes, Mexico, 1 share .50
Vivian J. Parry, Brighton, Sussex, Eng., 1 share .50
Thor, Simen, Carol and Joanne Stensrud, 1 share each 2.00
rud, 1 share each 2.00
Cathy, Bar-Jean, Bryan and Margaret Dawson, 1 share each 2.00
J. C. Watson, 1 share .50
Ronnie and Alex Lacey, 1 share each 1.00
James and Arthur A. Gillan, 1 share each 1.00
Optimist Club of Victoria, 1 share .50
J. Stacey, past governor, District 13, Optimist International, Portland, 1 share .50
Optimist Club of Astoria, 1 share .50
Lindsay C. Donnelly, Winnipeg, 1 share .50
Vicky and Bill Sanders, Langford, 1 share each 1.00
Dr. G. H. Raley, Vancouver, 1 share .50
Janice, John, Patty and Dougie Newton, 1 share each 2.00
John and Richard Adams, Hartland, Vermont, U.S.A., 2 shares 1.00
Barry Giffen, Edmonton, Alta., 1 share .50
Diane Forbes, 1 share .50
Judy Tweedie, Malahat, 1 share .50
L. H. Tweedie, Malahat, 1 share .50
Mrs. Marjory D. S. Tweedie, Malahat, 1 share .50
John Oliver and James Oliver Teel, Verdun, Quebec, 1 share each 1.00
Miss Lynne Oliver, Vancouver, 1 share .50
Mrs. Gladys Fleming, 1 share .50
Martha Leicester, Menlo Park, Calif., 1 share .50
Mr. and Mrs. R. W. Payne, 1 share each 1.00
A. W. and T. B. L. Crease, 5 shares each 5.00
Peter and Shannon Rabey, 1 share each 1.00

Dogs and Cats, Too

Chico (the dog), Malahat, 1 share .50
Rocky (the cat, Malahat, 1 share .50
J. C Shepherd, Barrhead, Scotland, 1 share .50
L. and K. Harris, 1 share each 1.00
Ethel and Thomas Harker, 1 share each 1.00
David, Geoffrey and Charlotte M. Oliver, Lakeside Heights, Quebec, 1 share each 1.50
Teddy, Martha L. and Elizabeth Grace Dawson, 1 share each 1.50
Laura J. Barnes, 1 share .50
Mr. and Mrs. W. E. Milliken, 1 share each 1.00
Mr. and Mrs. G. H. Fleming, 1 share each 1.00
M. T. Catton, 2 shares 1.00
Mrs. E. V. Bainton, Los Angeles, 1 share .50
Francis Taylor, 1 share .50
Maureen and Wm. Hayter, Clinton, Ontario, 1 share each 1.00
Anne Kirby, St. Jovite, Quebec, 1 share .50
Cynthia J. and Gail Manning, 2 shares each 2.00
Scott and Victoria Brown, New York, 1 share each 1.00
Elizabeth, Michael and Dennis Siddon, 1 share each 1.50
Dr. H. O. Smith, Flint, Mich. 1 share .50
Mark and Lesley Alexander, 1 share each 1.00
Dorothy Trenholme, 1 share .50
Ian Wickett, 1 share .50
McChord, Boise, Idaho, 1 share each 1.00
Shirley Dufour, Montreal, 1 share .50
W. Alsdorf and Mrs. K. I. Alsdorf, 1 share each 1.00
James K. Kelsen, San Diego, Calif., 1 share .50
Kathleen and James Hartsell, Montabella, Calif 1 share each 1.00
Douglas Wylie, 1 share .50
James Terrance ack, 1 share .50
Mrs. Mildred W. Murray, Sidney 2 shares 1.00
Robert D. Murray, Sidney, 2 shares 1.00
John B. Murray, 2 shares 1.00
Mrs. Diane K. Murray, 2 shares 1.00
Lynne K. Murray, 2 shares 1.00
Mr and Mrs. Robert ones, Port Angeles, 2 shares each 2.00
Barbara F. Press, 1 share .50
Roger G. Nedelec, 1 share .50
Daniel G. Lessard, Meota, Sask., 1 share .50
Dorothy Trenholme, 1 share .50
Ian Wickett, 1 share .50
Billy and Ian Morgan, 1 share each 1.00
Ricahrd, Murray, David and Gary Stevens, 1 share each 2.00
Alfred Milton Prampton, 1 share .50
Martha and Roland Wickett, 1 share each 1.00
Otto Gentsch, New York, 1 share .50
Reginald and Mrs. May Press, 1 share each 1.00
Richard Bloom, Toronto, 1 share .50
Douglas and Florence Germain, 1 share each 1.00
Elspeth and Marion Drinkwater, Preston, Ont., 1 share each 1.00
Heather and Bonnie MacLean, Toronto 16, 1 share each 1.00
Carman Ruth and Denis Drinkwater, Downsview, Ont., 1 share each 1.50
Charles and Mary Drinkwater, Ottawa, 1 share each 1.00
Alf Pearson, 1 share .50
Gary Moffat, St. Vital, Man., 1 share .50

. . . and More and More Names

Mr. and Mrs. J. A. Clarke, Ponoka, Alta., 1 share each 1.00
Mrs. A. L. Pickering, Banff, 1 share .50
Donald A. Stewart, Truro, N.S., 1 share .50
Alan E. Stewart, 1 share .50
Douglas, Daphne and Daniel Woods, 1 share each 1.50
Janet E. and J. Kimberley Bailey, Dartmouth, N.S., 1 share each 1.00
William, Philip and Eric Austin, Toronto, 1 share each 1.50
Joanne Marzocco, 1 share .50
Margaret Garrison, 1 share .50
Mr. and Mrs. W. Hall, Liverpool, Eng., 1 share .50
Mr. and Mrs. A. Anderson, Liverpool, Eng., 1 share .50
Carmen and John Logan, 2 shares each 2.00
D. Fuzey, London, Ont., 1 share $ .50
M. H. Brown, Santa Ana, Cal., 1 share .50
N. Kaufmann, Santa Ana, Cal., 1 share .50
W. Brown, 1 share .50
Murray Irvine, 1 share .50
Mrs. Margaret Kelly, Wisconsin, 1 share .50
Mrs. B. Stent, 1 share .50
Mrs. M. Aldridge, 1 share .50
Town of Wolseley, Sask., 1 share .50
Verna, Gail, Gary, Gloria, Glenda and James Lindsay, 1 share each 3.00
Ethel M. and Dr. J. W. Lennox, 1 share each 1.00
Karen Jean Hewitt, 1 share .50
Eileen Chariton, Lethbridge, Alta., 1 share .50
Alan Charles McDaid, 1 share .50
C. de Ryk, Amsterdam, Holland, 1 share .50
Rudy Haas, 1 share .50
A. David Rogers, 1 share .50
Mr. and Mrs. Mills, England, 1 share each 1.00
Lorie James Jelinske, Claybank, Sask., 1 share .50
Edwin T. Rogers, Semans, Sask., 1 share .50
W. J. Stofer, Oroville, Cal., 1 share .50
R. P. Stofer, London, Eng., 1 share .50
Janis M. Fulton, Port Renfrew, 1 share .50
Vern and Sandra Gregson, Edmonton, Alta., 1 share .50
Mrs. M. Palmer, 1 share .50
Sylvia Hackbarth, 1 share .50
Mr. and Mrs. Walter A. Thomson, 1 share each 1.00
Dr. Norman Chater, Ottawa, 1 share .50
Mr. and Mrs. W. N. Chater, Ottawa, 1 share each 1.00

Shares to Hudson, Ont.

D. L. McKeand, 1 share .50
Mrs. H. H. McKeand, 1 share .50
Mrs. Agnes, McKeand, Hudson, Ont., 1 share .50
M. H. McKeand, Hudson, Ont., 1 share .50
Deborah, Cherryl and Barbara McKeand, Hudson, Ont., 1 share each 1.50
Louie Pinnington, Liverpool, Eng., 2 shares 1.00
Sharon Wilmshurst, 1 share .50
David Spear, Saint John, N.B., 1 share .50
Mr. and Mrs. A. E. Curtis, 1 share .50
David Arnold, 1 share .50
Miss M. Mason, 1 share .50
Mr. and Mrs. C. H. Curtis, 1 share .50
Robin and Christopher Curtis, 1 share .50
Les George, 1 share .50
Carolyn Zabel, 5 shares 2.50
Geannie Belcher, 1 share .50
Carole Rubina, 1 share .50
Tom Henderson Jr., Edinburgh, Scotland, 1 share .50
Mr. and Mrs. E. F. Hopkinson, 1 share each 1.00
Mrs. Louis J. Gillespie, Long Beach, Calif., 1 share .50
John Biddle, Seattle, 1 share .50
Sheila, Maureen and Susan A. MacDonald, 1 share each 1.50
Donald MacDonald, Courtenay, 1
Mrs. E. McRae, 1 share .50
Alexander Stephen, 1 share .50
Vera James, Vancouver, 1 share .50
Monte Little, 1 share .50
Jennifer E. Thomson, Sidney, 1 share .50
E. F. Holliday, Regina, Sask., 1 share .50
M. McGraw, Regina, Sask., 1 share .50
Jo Anne Gould, 1 share .50
Mr. and Mrs. R. Stofer, 1 share each 1.00
Barbara and Deborah Stevenson, Bellevue, Wash., 1 share each 1.00
Fred and Evelyn Holm, 1 share each 1.00
Susan and Mary Lee Mather, Banff, 1 share each 1.00
Janet and Doreen Wright, Calgary, 1 share each 1.00
David, Timothy and Peter Scoates, 1 share each 1.50
Linda Laureen Laing, Vancouver, 10 shares 5.00
H. C. Foster, 1 share $ .50
Mrs. Beatrice Foster, 1 share .50
Florence Cardwell and Mrs. Margaret Cardwell, Los Angeles, Calif., 1 share each 1.00
Joyce Hearn, St. Boniface, Man., 1 share .50
Morrine and Wm. Hayter, Clinton, Ont., 1 share each 1.00
Linda and Bonnie Wenker, Calgary, Alta., 1 share each 1.00
Mrs. Mary Wann, San Mateo, Cal., Jean Hall, 2 shares 1.00
Mrs. M. Hall, 1 share .50
Anne and David Dick, Edinburgh, Scotland, 1 share each 1.00
1 share .50
Douglas Robertson, South Burnaby, 1 share .50
Frank MacMillan, Wood Island, P.E.I., 1 share .50
Herbert S. Williams, New Westminster, 1 share .50
Margaret-Ann Judge, North Surrey, 1 share .50
Mrs. Irene Williams, New Westminster, 1 share .50
Graham and Grant Brooks, Port St. John, 1 share each 1.00
Edith Bell, 1 share .50
Rev. H. Boudreau, Micmac, Hants Co., N.S., 1 share .50
Elizabeth, Alison and Stephanie McWilliams, 1 share each 1.50
Bruce Stapleton, 1 share .50
Pat Holden, Port Alberni, 1 share .50
E. J. Maxwell, 1 share .50
Mollay Holden, Port Alberni, 1 share .50
Caroline Anne Hardy, Surrey, Eng., 1 share .50
Fru Karen Baess, Charlottenlund, Denmark, 1 share .50
Audrey Hind Smith and Mrs. Laurance Hind Smith, Keighley, Yorkshire, 1 share each 1.00
Hilary M. and Master Stuart Millhouse, Bradford, Yorkshire, 1 share each 1.00
Charles Townsend, Orlando, Florida, 1 share .50
Ann Cheatham, 1 share .50
Patrick Martin, 1 share .50
Sandra Pinsonneault, Seattle, 1 share .50
Lois and Tim Collins, Brantford, Ont., 1 share each 1.00
James E. and Debra K. Stinson, 1 share each 1.00
Stephen Clive and Sharman Claire Vardy, Royal Oak, 1 share each 1.00
Norma Louise and Barbara Ann Stevenson, Cavindish, P.E.I., 1 share each 1.00
Linda and Marian Ainscough, Vancouver, 1 share each 1.00

Golden Thought Club

Members of Golden Thought Club, Jordan River, Betty Corman, Gail Doswell, Dianne Soderberg, Donna Nounce, Donna Cuthbert, Diane Zelenko, Shawn Rogers, Layle Rogers, Penny Rogers, Isabel Shrimpton, Barbara Michelsen, Gail Wilkin, Linda Shrimpton, Terry Dier, Judy Arthurs, Reesa Slater, Jean Dods, Mary Oliver, 1 share each 9.00
Kathy and Margot Mann, 1 share each 1.00
Harry and Edythe M. White, Glen Lake, 1 share each 1.00
Kathryn Lee Smith, 1 share .50
R. John Edwards, 1 share .50
Oak Bay Junior High School, 1 share each for 21 classes 10.50
Newcastle-Upon-Tyne, County Northumberland, Eng., 1 share .50
Hebburn on Tyne, County Durham, Eng., 1 share .50
G. Hasse, London Eng., 1 share .50
Mrs. J. Johnstone, 1 share .50
Deborah Crockett, 1 share .50
Sharlene Kinnersley, 1 share .50
John Johnstone, 1 share .50
Lillian Rivers, 1 share .50
Gary, Rodger and Carolyn Menzel, 1 share each 1.50
Robert W. Fenwick, 1 share .50
Wendy Mae Bichard, Camp Shilo, Man., 1 share .50
Anthony Sheard Ruislip, Middlesex, Eng., 1 share .50
Jeanett Smith, 1 share .50
Stanley Donald Bichard, Camp Shilo, Man., 1 share .50
Ann Howe, 1 share .50
Chester Alexander, 1 share .50
David Michael Lawrence, 1 share .50
Marguerite J. Lawrence, 1 share .50
Janet and Linda Haycock, Birmingham, Eng., 1 share each 1.00
Kathy Chapman, Pittsfield, Mass., 1 share .50
Jimmy, Larry and Wendy Lysne, 1 share .50
Stephen B., William B., and Charlotte White, 1 share each 1.50
Carol Reynolds, 1 share .50
Eileen Fetch, Snoqualmie, Wash., 1 share .50
Mr. and Mrs. R. S. O'Meara, 1 share each 1.00
Tommy Sibbald, 1 share .50
Mr. and Mrs. J. E. Gatehouse, 1 share each 1.00
Darryl David and John Plater, 1 share each 1.50
Michael Bate, Trail, 1 share .50
Heather and Barry Main, 2 shares each 2.00
Carson Eriksen, 1 share .50
Mrs. Edith Roberts, 4 shares 2.00
Eric Stephen Gordon Litster, 1 share .50
Richard and John Fehlen, Plandome, Long Island, N.Y., 2 shares each 2.00
Kenneth Nicholls, 1 share .50
Jens Ferrit, Denmark 1 share .50
Henning Hansen, Denmark, 1 share .50
Ole Jensen, Denmark, 1 share .50
Ivar Nygard-Petersen, Otter Point, 1 share .50
Jack and Jill Payne, 1 share each 1.00
Gayle and Leah Seaman, Terrace, B.C., 1 share each 1.00
Kathy and Danny Doyle, Hixon, B.C., 1 share each 1.00
Theresa and Eva McLaughlin, Brig O'Doon, Auto Court, 1 share each 1.00
Richard and Jacqueline Bowman, Burquitlam, 1 share each 1.00
Susan and Ellen Wallace, Port Hope, Ont., 1 share each 1.00
Kathryn and Graham Henderson, 1 share each 1.00
Eileen and Lorna Helgesen, 1 share each 1.00
Ian and Mark Appleton, 1 share each 1.00
Lorna and John Hazar, 1 share each 1.00
Barbara, Cam, Michael, Peter and Diane Cody, Calgary, 1 share each 2.50
Cynthia Brooks and Catherine George, 1 share each 1.50
Delores and Leslie Pickering, Canmore, Alta., 1 share each 1.00

Totem Sports Bright Colors

Final task for native artists was applying garishly-colored paint to the tallest totem.

Indian artists have always favored bright colors, and used the brightest possible for their totems. But the original craftsmen found it difficult to compound colors of the brilliance they desired, thus leaned heavily on dull reds, blacks and yellow.

Red, black and yellow are the dominating colors of the world's tallest totem, too, but they are of much brighter shades than the older poles.

Painting of the tallest totem was carried out by David Martin, under the watchful eye of Mungo, who applied finishing touches. Color combinations help tell the totem's story.

As a contribution to the community project, British America Paint Co. donated the paints and brushes used.

Sharon Woodward, Vancouver 1 share .50
Carol Fay and Janet Giles, Prince George, 1 share each 1.00
Joan Mattice, Peterborough, Ont., 1 share .50
David Handie and John Walker Addison, 1 share each 1.00
Dr. and Mrs. Peter Fox, Weymouth, Dorset, Eng., 1 share .50
Charlie Moore, 1 share .50
Jan Bout, Los Angeles, 1 share .50
Tove Sanberg, Oslo, Norway, 1 share .50
Mrs. Mary Martin, Scotland, 1 share .50
Lillian R. Nicholson, 1 share .50
Jan Erik, Tone and Solvi Dahl, Lorenskog, Norway, 1 share each 1.50
Mrs. Alethea Steele, 1 share .50
Mr. and Mrs. Charles Steeley, Vancouver, 1 share .50
Brian Herbert Yard, Surrey, 1 share .50
Margie MacLoud, 1 share .50
E. C. Clarke, Coleman, Alta., 1 share .50
Darcey Bacon, Qualicum Beach, 1 share .50
W. and Dennis Gordon, Limberg, Sask., 1 share each 1.00
M. Montgomery, Portland, Ore., 1 share .50
T. Kent, Portland, Ore., 1 share .50
G. Isendoorn, Salt Spring Island, 1 share .50
M. Bilbey, Gloucester, Eng., 1 share .50
M. and W. Gordon, 1 share each 1.00
Mrs. N. V. King, Wallasey, Eng., 1 share .50
Mrs. H. Baskin, Oakville, Ont., 1 share .50

To Banswara, India

Stephen Henderson, Banswara, India, 1 share .50
C. P. Hutchinson, 1 share .50
A. Leacock, Whitton, Middlesex, England, 1 share .50
Judith Dunbar, Stellarton, N.S., 1 share .50
Mrs. D. F. Aitken, 1 share .50
Mrs. William Bremner, 1 share .50
Mrs. E. E. Bellinghurst, 1 share .50
Sally Chappell, Portland, Ore., 1 share .50
Alex Tye, 1 share .50
Kenneth Giles, Prince George, 1 share .50
Neal Mattice, Peterborough, Ont., 1 share .50

"World's Tallest Totem Pole, 127 feet, 7 inches; carved by Mungo Martin, David Martin and Henry Hunt. Dedicated July 2nd, 1956. Percy B. Scurrah, Mayor of Victoria; Honorable Ray Williston, Minister of Education; Stuart Keate, Sponsor, raised by Public Subscription through The Victoria Daily Times."

Plaque presented by Victoria Machinery Depot Co. Ltd. — CONGRATULATIONS TO THE TIRELESS WORKERS IN THIS CIVIC and HISTORICAL UNDERTAKING

TELEPHONE 2-2141
ESQUIMALT DRYDOCK—1,186' LONG
MARINE RAILWAY—3,000 TONS
BOILERMAKERS — STEEL FABRICATORS
FOUNDRY — STEEL, IRON, BRASS
VMD
VICTORIA · MACHINERY · · DEPOT · CO. · LTD.
Engineers and Shipbuilders · Victoria B C Canada

PRESCRIPTIONS
Dependable, prompt service and accuracy to your doctor's prescriptions.
FOR THE SICK ROOM . . . TO RENT WHEEL CHAIRS AND OTHER EQUIPMENT
NATIONALLY ADVERTISED
PERFUMES · COSMETICS · ELECTRIC SHAVERS
DRUG SUNDRIES · TOILETRIES
"VICTORIA'S REXALL STORE"
Rx Prescriptions ACCURATELY FILLED
OWL DRUG CO. LTD.
DIAL 4-5321
Delivery Service

Expert Shoe Repairs
For the Entire Family
While-You-Wait Service
We Carry MEN'S CUSTOM SHOES
Designed by Joe Manton and manufactured by Gale Bros.
FOR HAPPY FEET EVERY DAY . . .
VISIT JOE MANTON'S FINE SHOE AND SHOE REPAIR SHOP
JOE MANTON
JOE MANTON
Next to the Odeon Theatre
In the 700 Block Yates Street
Phone 5-1813

CONGRATULATIONS — to — THE SPONSORS THE INDIAN CARVERS and THE SHAREHOLDERS of
The World's Tallest Totem
the romantic spirit of the past perpetuated by the public spirit of the present
EVERY CITIZEN OF OUR PROVINCE HAS A SHARE IN ALL OF
British Columbia's Unique Attractions
This summer, tour your Province and enjoy the beauty and individuality of
VANCOUVER ISLAND
METROPOLITAN VANCOUVER
THE FRASER VALLEY
THE OKANAGAN
THE KOOTENAYS
KAMLOOPS AND THE CARIBOO
CENTRAL B.C. AND THE PEACE RIVER
THE COAST AND THE QUEEN CHARLOTTE ISLANDS
British Columbia CANADA
THE VACATION-LAND THAT HAS EVERYTHING!
For information, write
BRITISH COLUMBIA GOVERNMENT TRAVEL BUREAU
Department of Trade and Industry
Parliament Buildings,
Victoria, B.C.
T. L. STURGESS, Deputy Minister
HON. RALPH CHETWYND, Minister

Beverly and Wayne Keuhl, 1 share each 1.00
Michael Holland Manchester, Eng., 1 share .50
John Wilding Snaresbrook, Eng., 1 share .50
Sharon Edelstein, Hong Kong, 1 share .50
Dale McNaughton, Weyburn, Sask., 1 share .50
Bobby, Lorne and Barry Moss, 1 share each 1.50

Four Brothers

Leonard, Lorne, Lyle and Lesley Barr, 1 share each 2.00
Wendy and Terry Davies, 1 share each 1.00
Jill and Weslyn McBride, 1 share each .50
Don Anderson, Anglican Theological College, Vancouver, 1 share .50
Mrs. H. Pratt, Toronto, 1 share .50
George R. and Joan Ball, 1 share each 1.00
Shirley Cottam, Rufford, Notts, Eng., 1 share .50
Rose and Marilyn Ball 1 share .50
Robert and Bonita Kitchen, Vancouver, 1 share each 1.00
Mary G. Bell, 1 share .50
Ronald G. Foxall, 1 share .50
David E. and Margaret E. Tattam, Winnipeg, Man., 1 share each 1.00
Hugo Freitag, 1 share .50
Bruce McNabb, Toronto, 1 share .50
Keith Douglas Brownsey, Sooke, 4 shares 2.00
Jill Ulrich, Montreal 1 share .50
Michael McLuhan, 1 share .50
Mrs. Eva and Frank Gannon, 1 share each .50
Mrs. Mickey Hill-Tout, Dundurn, Sask., 1 share .50
Kipoy Hill-Tout, Dundurn, Sask., 1 share .50
Patricia and Douglas Ford, London, Eng., 1 share each 1.00
Capt. and Mrs. H. S. Reavley, care of Furness, Withy, Marine Bldg., Vancouver, 1 share each 1.00
Anthony, Cheryl and Bernice Carveth, 1 share each 1.50
A. Bernard Egilsson, MacNutt, Sask., 1 share .50
David and Margaret Stephen, 1 share each 1.00
Elsie R. and Alex H. Waters, 1 share each 1.00
Danny, Kim and Jerry Jr. Rickkie, 2 shares each 3.00
Victoria Lions Club, 32 shares 16.00
W. W. Riome, 2 shares 1.00
Jo Ann Riome, 1 share .50
R. L. Oliver, Vancouver, 1 share .50
John, Bill and Jim Chaplin, Toronto, 1 share each 1.50
Brian and Ron Starkey, 1 share each 1.00
David Parsons Cowley, 2 shares 1.00
Lt. D. C. Hill-Tout, Dundurn, Sask., 1 share .50
Stanley E. Parkinson, 1 share .50
Mrs. Edith Rogers, Montreal, 1 share .50
Ted Rogers, 1 share .50
George Rogers, Montreal, 1 share .50
Isabella Persival, 1 share .50
The Maces, 1 share .50
Dianne and Donna Whittingham, 1 share each 1.00
Joanne and Bonnie Somers, 1 share each 1.00
F. Matthews, Shanklin, Isle of Wight, 1 share .50
P. Small, 1 share .50
Diane and Bobby Foster, 1 share each 1.00
The Fourniers, Chilliwack, 1 share .50
Gus Nicholson, 1 share .50
Susan Hearn, 1 share .50
Lynn Schula, 3 shares 1.50
Ricky and Wendy Fears, Halifax, 2 shares each 2.00
S. H., Roxy M., Benita J., Vivian R., Reginald C., Caroline S., Anthony B. and Adrienne S. Chan, 1 share each 4.00
J. and D. Caton, 1 share each 1.00
Robin Anne and Linda Parker Basin Bay, B.C., 1 share each 1.00
W. and F. M., 1 share each 1.00
Mrs. Esther Matthews, 1 share .50
Loretta Matthews, 1 share .50
Sharon, John and Corinee Davis, 1 share each 1.50

Kent Rotary Club

The Rotary Club of Broadstairs Kent, Eng., 2 shares 1.00
Mr. and Mrs. J. Burnham, Pasadena, Calif., 1 share each 1.00
Mr. and Mrs. R H. Aldehelm-White, 1 share each 1.00
Mr. and Mrs. Harry Kayll, 1 share each 1.00
Mr. and Mrs. S. M. Armstrong, 1 share each 1.00
Agnes Neuman, Frobisher Sask., 2 shares 1.00
Ralph and Gregory Hocken, 1 share each 1.00
Eileen Cawsey, 1 share .50
Harry Greenwood, 1 share .50
Pauline Dawne Beere, 1 share .50
Miss de Fallot, Rualu Lumpu, Malaya, 2 shares 1.00
Jackie Hooker, North Vancouver, 2 shares 1.00
Billy, Johnny and Robbie Sargent, Calgary 1 share each 1.50
Janie Potts, 1 share .50
G. M. Swan, 2 shares 1.00
Ronnie and Gary Kellington, Estevan, Sask., 1 share each 1.00
Sharon L. McLeod, Rue d'Harnon Court, St. Mard, Belgium, 2 shares 1.00
Freddie P. Perchie, New Westminster, 2 shares 1.00
Lorraine Bell, 1 share .50
Sharon Lennox 1 share .50
Bruce and Joanne Knight, Sooke 1 share each 1.00
Laurie and Leigh Forrest, Picton, Ont., 1 share each 1.00
David R. Cutler, Cobble Hill, 1 share .50
B.C. Protestant Orphanage, compliments of R. W. Mayhew, 100 shares 50.00
Lloyd Tornross, Vancouver, 1 share $ .50
C. M. McAllister, Qualicum Beach, 1 share .50
M. Reedy, Portland, Ore., 1 share .50
E H. Rutledge, Saskatoon, 1 share .50
Mrs. Julie Gray, 1 share .50
David L. Amundson, Fort St. John, 1 share .50
Roberta D. Malet-Veale, Nanaimo 1 share .50
Heather, Judy and Roddy Mann, 1 share each 1.50
John Kirk Patryck, Vancouver, 1 share .50
Joan Bradford, Dundas, Ont., 1 share .50
Vera M Rush, 1 share .50
Donnie Bradford, Dundas, Ont., 1 share .50
Mark Hardman, Calgary, 1 share .50
Mrs Teresa Dans, Grimsby Beach, Ont. 1 share .50
Susan Harwick, Seattle 1 share .50
Mr. and Mrs. E. S. Tippett, Edmonton, 1 share .50
Karen, Arthur and Douglas George, Sarnia, Ont., 1 share each 1.50
Wright Children, 1 share .50
Mrs G. S. Morris, 1 share .50
Tom R. Edkins, Hull Yorks, Eng., 1 share .50
George R. Edkins, Hull Yorks Eng., 1 share .50
William P. and Harvey D. Twidale, Wellington, 1 share each 1.00
Nicholas Lennox, Jr., Linda and Marlene Lennox, 1 share each 1.50
Graham Bell, 1 share .50

JOE MANTON

Walter P. Deans, Avillan Mining Co., Lake Cowichan, 1 share .50
Mrs. Mary Nicholson, 1 share .50
Dorothy Goulding, Seattle, 2 shares 1.00
Phyllis Hepburn Kemp, Sussex, England, 2 shares 1.00
Bonita Eng, 2 shares 1.00
Bruce Cumberland, 1 share .50
Malcolm, Graham, Carl, Carolyn, Mrs. Eileen and Mr. Gordon Verley, 1 share each 3.00
Gordon Cameron and Bryan Stubbs, Langford, 1 share each 1.00
Alex Booth, Newport, R.I., 1 share .50
J. Clifford Mootz, 2 shares 1.00
George E. and Constance Bonner, Cobble Hill, 1 share each 1.00
Mr. and Mrs. James Wickens, San Leando, Calif., 10 shares 5.00
Graham and Trevor Field, Folkestone, Eng., 1 share each 1.00
J R and Marie Ryan, 1 share each .50
Ronnie Smith, London Ont., 1 share .50
Sheila and Arthur Birk, Guelph, Ont., 1 share each 1.00
Susan Jean and Andrew George Barr, 1 share each 1.00
Roddy Hallam, Hinton, Alta., 1 share .50
Lt. Col. W. A. Smelser, Sidney, 1 share .50
Mrs. W. C. Blackwood, Ridgeway, Ont., 1 share .50
Margaret Oldroyd, Yorkshire, Eng., 1 share .50
Anne, Elsie, Roger, and David Fox, Yorkshire, Eng., 1 share each 2.00
Leslie May Amundson, Fort St. John 1 share .50
Gordon, Donald, Dale and Veronica Christie, Piapot, Sask., 1 share each 2.00
Mrs. S. P. Christie, Maple Creek, Sask., 1 share .50
Merlin Christie, Piapot Sask., 1 share .50
Arlette Louise and Steven Peter Meihuizen Aerden-Hout, Netherlands, 1 share each 1.00
Jack, Ruth, Marjorie and Donnie Howell, 1 share each 2.00
Edgar R. Sims, 1 share .50
Anonymous, 1 share .50
Anonymous, 1 share .50
Peter and Charles Davidson,

One for Der Bingle

Bing Crosby, c/o Crosby Enterprises, Hollywood, 1 share .50
Stewart S. Calkins, Lacombe, Alta., 1 share .50
Darlene Iris McNaughton, Lacombe, Alta., 1 share .50
Louis E. Calkins, Lacombe, Alta., 1 share .50
Joyce Louise Olson, Swift River, Alaska Highway, Y.T., 1 share .50
Mrs. Florence M. Bailey, 1 share $ .50
Mrs. Mary F. Moore, 1 share .50
Trevor Ernest Price, 1 share .50
Richard Charles Styles, England, 1 share .50
Allan and Anne MacLennan, Ottawa, 1 share each 1.00
Susan and Jo-Anne McMillan, Winnipeg, 1 share each 1.00
Mrs. Currie McMillan, Winnipeg, 1 share .50
James Douglas Kelman, Yakima, 1 share .50
Ottawa, 1 share each 1.00
Dennis, Michael H., and Anne Wagg, 1 share each 1.50
Alf and Doris Jones, 1 share each 1.00
John E. Haffmeister, 2 shsares 1.00
Stan Boreson, c/o KING-TV, Seattle, 2 shares 1.00
Dianne, Brian and Beverley Taylor St. Lambert, Que., 1 share each 1.50
Linda and Lois Downs Colwood, 1 share each 1.00
Jeannie Forsberg, Saanich, 1 share .50
Brian Smith, St. James, Man., 1 share .50
C. J. McBean, Winnipeg, 1 share .50
Peter, Danny and Lillian Radford, 1 share each 2.50
Trixie Selwyn, Brighton, Eng., 1 share .50
Karen and Leanne Kramer, 1 share each 1.00
Louise and Eva Hobson, Youbou, 1 share each 1.00
Roxy and Howard Abrams, San Lorenzo, Calif., 1 share each 1.00
Leslie Dairs, Chico, Calif., 1 share .50
Norma Lynne Smith, 1 share .50
Maureen and Barbara Avery, 1 share each 1.00
Thomas Blackham, Magna, Utah, 1 share .50
Dorothy Clements, Sussex, Eng., 1 share .50
D. J. Small, 1 share .50
Nancy Taylor, Sussex, Eng., 1 share .50
D. Robertson, 1 share .50
Stephanie E. and Charles F. Perrins, 1 share each 1.00
Mrs. M. Beecroft, 1 share .50
E. H. Plaskett, 1 share .50
Miss R. Hill, 1 share .50
George, Margaret Anne, and Jeanette Lou-den 1 share each 1.50
Vimie Kilsby, Buenos Aires, 2 shares 1.00
The City of Kimberley, B.C., 10 shares 5.00
Mr. and Mrs. A. K. Smalley and Grant and Elizabeth Smalley, 1 share each 2.00
Larry E. Ware, 1 share .50
L. H. and Petrea Sharp, Goldstream Paradise, 1 share each 1.00
Gordon Finns, Goldstream Paradise 1 share .50
Wes Fulton and Andrea and Marie, 1 share each 1.50
Susan L. Moore, Sidney, 1 share .50
James Pearce, Toronto, 1 share .50
John A. Pearce, Argincourt, Ont., 1 share .50
A. L. Pearce, Toronto, 1 share .50
Lillian Paton, 1 share .50
Donald and Christina Ross, 1 share each 1.00
Ernest Kerr, Calgary, 1 share .50
Geraldine S. and Carolyn J. Brooks, 1 share each $1.00
Mrs. Emma Bell, 1 share .50
Marilyn, David A. and Beverley Jeeves, 1 share each 1.50
P. Lacroix, 1 share .50
Mrs. Theresa Palmer, 1 share .50
A. Palmer, 1 share .50
Donna and Lynne Stevens, 1 share each 1.00
Gladys Marchant Gillie, 1 share .50
Kenneth Gates, San Leandro, Cal., 1 share .50
James, Leonard, Joanne and Donald Weaving, California, 1 share each 2.00
Raymond T. Matthews, Wallsend, Northumberland, 1 share .50
Agnes M. Dick, 1 share .50
Robert E. Williams, 1 share .50
Warren R. and Norma Jean Lyckman, Carmauxay, Alta., 1 share each 1.00
Margaret Flett, San Pedro, Calif., 1 share .50
Marni E. and Ralph E. Davis, 1 share each 1.00
Mr. and Mrs. L. O. Norman, Vancouver, 1 share each 1.00
Mr. and Mrs. H. F. West, 1 share each 1.00
Jack James, 1 share .50
Karen and Richard Smith, 1 share each 1.00
Maureen Creed, 1 share .50
Billy Griffith, 2 shares 1.00
John R. Taylor, 1 share .50

Tom Denny and Friends

Standard furniture Co. (as listed below): T. G. Denny, George Ashdown, Alex M. Baird, M. E. Bevis, Rowland Brown, Eliz Cleator, Logan P. Cox, Bernard H. Daiziel, M. A. Earthy, Elin A. Fox, Corinne E. Grandy, Bernice Guest, Lyn Haller, Frank E. Hamill, I. H. Hogan, Norman Horner, Myra King, Gordon K. Lewis, Bess McLennan, David Mello, Clarence M. Moscrip, Robert J. M. Penney, Josephine E. Pensford, Roberta Robinson, Donald J. Royston, Grade P. Scott, Dorothy Slater, Reginald A. Still, June Udal, Mrs. Emily Warner, Thomas J. Wight, Roy J. Wray, Gilbert Ferreira, R. C. Denny, Glenn Oliphant, Arthur Parkinson, J. E. Brears, Clara Burns, Diana M. Cook, Estella L. Crombie, Ralph N. Davis, L. A. Conacher, F. Glendinning, Heather B. Grant, Edwin Haime, Donna C. Hanson, Violet Hearn, Gannie Howlett, May Inglis, Arthur G. Kinnis, Mm. N. McInnis, Ed. McPhillips, Pat Mercer, Ross Murray, Florence M. Piton, Albert Rae, George Rogers, Mrs. E Salmon, Erwin Shea, Kenneth H. Smyth, Ronald G. Stuart, James W. Van Norman, Raymond F. Whellams, Albert A. Williams, Darlene Kyle, Jean E. Porter, Shirley Alexander, David Oliphant, Sylvia I. Berg, Belva J. Brooks, R. M. Osnova, Betty Crocker, Frederick W. Curtis, Ben Duckworth, L. Parquharson, Marjorie L. Goodwin, Dallas G. Greig, John A. Hall, Dilys Harrop, Geoffrey Hodgson, Arthur Inglis, Frances Kirkbiley, Leslie Lane, Joy Mackay, Rita Mannix, Daniel S. Morrison, Alice Naunton, Cyril J. Pollock, Anne Roberts, Anna E. Roos, Karin A. Schneider, Helen St. John, Ragnhild Stebeck, Walter D. Thompson, Pauline E. Vincent, John H. Whiteman, Irene Wilson, Kirsten Andersen, James A. Williams, 99 shares 49.50
Wendy and Sally Soth, Seattle, 1 share each 1.00
Mrs. J. A. McLaren, 1 share .50
Ina Gerritt, Fullerton, Cal., 1 share .50
Eric and Jessica Little, 1 share each 1.00
David, Keith and Douglas Service, Kamloops, 1 1 share each 1.50
D. B. Naylor, 4 shares 2.00
C. A. and P. A Gregg Orinda, Calif., 1 share each 1.00
R. T. and D. J. Gregg, 1 share each 1.00
S. Wilson, Belfast, Ireland, 1 share .50
R. Chamber, Belfast, Ireland, 1 share .50
Marlane Bangerter, Alderwood Manor, Wash., 2 shares 1.00
C. H. Davies, 1 share .50
Aureau Tickle Carlisle, Cumberland, Eng., 2 shares 1.00
Margow Gelpke Toledo Ohio, 1 share .50
R. A. Williams, 2 shares 1.00
Lynn Harper, Vancouver, 1 share .50
Sir Denis and Lady Gerrard, London, Eng., 1 share .50
Mr. and Mrs. L. O. Downs Wilmslow, Cheshire, Eng., 1 share .50
Gordon and Peter M. Paulson, Seattle, 1 share each 1.00
Catherine Holmes, Sunderland County, Durham, Eng. 1 share .50
Joy Downs, Wilmslow, Cheshire, Eng., 1 share .50
Jean F. Kidd, 1 share .50
Wendy Falconer, Palo Alto, Calif., 1 share .50
Jim Simons, California, 1 share .50
Craig Falconer, Palo Alto, Calif., 1 share .50
Diane and Ray Simons, Visalia, Calif., 1 share each 1.00
A. Higham, 1 share .50
Mr. and Mrs. T. E. Kelles, 1 share each 1.00
Robert and Jerry Sims, 1 share each 1.00
Thomas, Daphne and Patricia Sims, 1 share each 1.50
Patricia Jean Lawson, 1 share .50
Mrs. M. J. Adams, Sidney, 1 share .50
Jas. E. Adams, Moose Jaw, 1 share .50
Lorne William and Janice Mary Mackie, 1 share each 1.00
Marguerite E. Roe, Salmon Arm, 2 shares 1.00
Charlene, Robin and Janice Davis, Terrace, 1 share each 1.50
Bill Buxton, 1 share .50
Janet May Williamson, 1 share .50
John McLaren, 1 share .50

. . . and More and More Names

Carolyn, Sylvia and Patricia Scurrah, 1 share each 1.50
Mrs. Sheila Miller, South Devon, Eng., 1 share .50
Mrs. L. Zazac, Seattle, 1 share .50
Mrs. Mabel Wilkinson, 1 share .50
Mrs. F. G. Hackman, Seattle, 1 share .50
Mrs. Jean Marie Wilkinson, 1 share .50
Heather Gibson, 1 share .50
Peter and Valerie Jenkins, England, 1 share each 1.00
Stevie Norman, Regina, 1 share .50
Sidney Woolley, 1 share .50
Conrad Jones, New Orleans, La., 1
Adam Sugden, Ladysmith, 1 share .50
Cora Lawrence, 1 share .50
Rodney Lageri, 1 share .50
Beverley Green, 1 share .50
Richard H. Bremridge, MD, BSc, OBE, Callow Hill, Surrey, 1 share .50
Frank Bertram Price, London, Eng., 1 share .50
Sandra and Elizabeth Cook, Ayr, Scotland, 1 share each 1.00
John Andrews, 1 share .50
Cameron D. Robinson, Winnipeg, 1 share .50
Mrs V. Crossman, 1 share .50
Maxine Bradbury, 1 share .50
Barbara Bradbury, Regina, Sask., 1 share .50
Mary-Ellen Runge, 1 share .50
Mary and David Skea, 1 share each 1.00
John Geddes, Sale, Victoria, Australia, 1 share .50
Carol and Linda Emery, 1 share .50
Bill and Johnny Emery, 1 share .50
B. T., Patricia, Irvine and Mrs. Billie Rogers, Cordova P.O., 2 shares each 4.00

Shares Sent to 'The Soo'

Kenneth and Donald Dischene, Sault Ste. Marie, 1 share each 1.00
Edward and Marg. Ludwig, Los Angeles, 1 share .50
Gordon and Barbara Dalziel Los Angeles, 1 share .50
Bill and Elizabeth Haney, Port Arthur, 1 share each 1.00
Lynne Haney, Walford, Ont., 1 share .50
Muriel Bourque 1 share .50
Bobby and Catherine Lost, 1 share each 1.00
Mrs. A. Derbyshire, 1 share .50
Michael, Anthony and Angela Booth, Stockport, England, 1 share each 1.50
Penny and Teddy Espley, 1 share each 1.00
W. J Biddlecomb, Semans, Sask., 1 share .50
Brenda Bradbury, Regina, Sask., 1 share .50
Mrs. J Johnstone, Plymouth, Eng., 1 share .50
Mrs. V. Payne, Plymouth, Eng., 1 share .50
Mr. and Mrs. W. G. Payne, 1 share each 1.00
Mr. and Mrs. R. E. Taylor, 1 share each 1.00
Loraine and Barry Taylor, 1 share each 1.00
Donald and Julia Cameron, Lancaster, N.B., 2 shares each 2.00
Brian Shanks, Saint John, N.B. 2 shares 1.00
Nancy Dager, Peabody, Mass. 2 shares 1.00
Mrs. C. V. Belyea, Springfield, Mass. 2 shares 1.00
Miss SR. Cameron, 2 shares 1.00
Mrs. V. and J. S Stewart, 1 share each 1.00
R. G. Kelbee-Stuart, London, Eng., 1 share .50

Scottish Shareholders

Mrs. K. Stewart and A. Stewart, Perth, Scotland, 1 share each 1.00
Rev. R. Stewart, London, Ont., 1 share .50
Wendy Rivers, Melsham, Wilts, Eng. 1 share .50
Mrs. Mary Chalmers, Dundee, Scotland, 1 share .50
Mrs. Ella Edwards, Scotland, 1 share .50
Mrs. Mary Edwards, Aberdeen, Scotland, 1 share .50
Mr. and Mrs. C. Kidd, Perth, Scotland, 1 share .50
Mrs. Helen Broadhurst, Paisley, Scotland, 1 share .50
Mary Duncan, Knaffash, Shercock, Co. Cavan, Eire 1 share .50
Mrs. A. Roberts, Seattle, Wash., 1 share .50
Mr. and Mrs. W. Wright, London, Ont., 1 share .50
Robert and Sherrie Ennis, 1 share each 1.00
Gary Lien, Paramount, Calif., 1 share .50
Blanche and Mordaunt Dundas, 1 share each 1.00
Michael Barton Drope, Regina, Sask., 1 share .50
Guy, Moore and Jackie Angus, 1 share each 1.00
Joan and Marion Greene, 1 share each 1.00
William and Vivian Graham, 1 share each 1.00
Doreen, Sharon, Carrol and Richie Doney, 1 share each 2.00
D. R. Martin, 1 share .50
Lindsay Alexander, 1 share .50
Margaret Salmond, 1 share .50

'Pine' Aids Giant Cedar

Paul ten Hompel, Knotty Pine, Langford, 10 shares 5.00
Jusjeet and Munjeet Bhalla, 1 share each 1.00
Susan and Sharon Sinkinson, 1 share .50
Milton and Byron Braley, 1 share each 1.00
Jan McDonald, Dundee, Scotland, 1 share .50
John and Robert Rombough, 1 share each 1.00
Robt. and Donald Douglas, Brentwood Bay, 2 shares each 2.00
T. W. Crosby, Vancouver, 10 shares each 5.00
Ralph, Lucille and Norman Hutchings, 1 share each 1.50
Jolean Gail Schlatter, 1 share .50
Mrs. F. Ritchie, Winnipeg, 1 share .50
Mrs. W. McLarnon, Montreal, 1 share .50
Mrs. C. A. Keening and Shelley C. Keening, Winnipeg, 1 share each 1.00
Mrs. H. C. Parfitt, Marlene P., Linda G. and H. Parfitt, 1 share each 2.00
Sandra Forrester, 1 share .50
Heather D. and Geoffrey W. Cragg, 1 share each 1.00
Sarah A. and Billy Mason, 1 share each 1.00
Ann and Billy Lisco, Seattle, 1 share each 1.00
Elsie Baillie, Toronto, 1 share .50
John Garth Mason, Calgary, 1 share .50
Olive Watt, England, 1 share .50
Christopher Moon, England, 1 share .50
D. McMillan, 1 share .50
Diane E. and David J. Bremner, 1 share each 1.00
Louise and Sharon Bird, 1 share each 1.00
Mrs. Helen L. Bird, 1 share .50
Henry A. Bird, 1 share .50
Ronald Dean, 1 share .50
The Cork Club, Heath Hayes, Cannock, Eng., 1 share .50
Ted Conway, 1 share .50
Kenneth and Ronald Fearn, 1 share each 1.00
Ross Andrew and James A. Mitchell, Lulu Island, 1 share each 1.00
Nancy Jean Kanmo, North Sacramento, Calif., 1 share .50
A. Jenkins, 1 share .50
Alison and Andrew Colbert, Washington, D.C., 1 share each 1.00
Mr. and Mrs. Walter Furlong, 1 share each 1.00
Mr. and Mrs. Walter Harlock, 1 share each 1.00
Ronald and Catherine L. Sessions, 1 share each 1.00

Grandad of Eight

A. Johnson, 1 share each for grandchildren: Lynn Bigdood, Peter Johnson, Susan Johnson, Janice Hillier, Louise Hillier, Frances Hillier, Heather Johnson and Evelyn Johnson 4.00
Deaconess M. E. Robinson, 2 shares 1.00
Robert Archer, London, Eng., 1 share .50
Ruth Whitelock, Elm Park, Eng., 1 share .50
Ross Williams and Stewart King, 1 share each 1.00
Ruth Nickerson, Vancouver, 2 shares 1.00
Jackie and Judy Rudloff, Portland, 1 share each 1.00
Nancy and David McPhee, England, 1 share each 1.00
Sandra Bishop, 1 share .50
Keith and Grant Porter, San Jose, Cal., 1 share each 1.00
Bryce McAllister, Qualicum Beach, 1 share .50
W. G. Robinson, 1 share .50
Terence Smyth, 1 share .50
Denise Young, 1 share .50
Robert F. Harrison, 1 share .50
Ian, Gwenth and Fenton Petrie, 1 share each 1.50
Mrs. L. G. Petrie, 1 share .50
Lois, Pat and Edna Kerr, Sangudo, Alta., 1 share each 1.50
Margaret Williams, 1 share .50
Bruce Hofman, Pointe Claire, Que., 1 share .50
David Draper, 1 share .50
June LeBell, St. Johns, Quebec, 1 share .50
Edward George Drage, Brantford, Ont., 1 share .50
Eric G. Rose, Calgary, 1 share .50
Mrs. C. E. Rose, 1 share .50
Ronald Resch, Winnipeg, 1 share .50
Gerald Miller, Winnipeg, 1 share .50
Richard Van Slyke, 1 share .50
Lilliam M. Harden, 1 share .50
Karen Van Slyke, 1 share .50
Robertson and Associates, Halifax, 1 share .50
Gwennyth, 1 share .50
Diosa R., Douglas R. and Darlene R. Young, 1 share each 1.50
Christopher G. Tyrrell, 1 share .50
Alfred Young, 1 share .50
Mrs. George Morrow, Vancouver, 1 share .50
John (Bukgweon) Morrow, Vancouver, 1 share .50

Wendy, Joyce and Joan Salmond, 1 share each 1.50
Shiela Nelson, Sechelt, 1 share .50
George Straith Ltd., 10 shares 5.00
Miss D. McNutt, St. Michael's Indian School, Alert Bay B.C., one share .50
Wayne and David Dalby, one share each 1.00
Keith Grand, Ernest Harmond Field, Newfoundland, one share .50
Larry Balfour one share .50
Wayne, Douglas and Barbara Hansen, Vancouver, 1 share each 1.50
Lynn Robinson Vancouver, 1 share .50
Francis and Barbara Ludwig, Alberni, 1 share each 1.00
Peter, Jeanne and Guy Haney, Ross, Cal., 1 share each 1.50
Mr. and Mrs. M. B. Peterson, Milnes Landing, 1 share each 1.00
Douglas Roberts, Mozart, Sask., 1 share .50
Linda and Keith Baker, 1 share each 1.00
Wendy and Patrick Whitworth, 1 share each 1.00
Stephenie, Timothy and Chris and Jennifer Mew, Unionville, Ont., 1 share each 2.00

Another Danish Share

Til Farmer-Faster Johanne Nygard-Petersen, Denmark, 1 share .50
Til Faster-Onkel Richardt-Rasmussen, Denmark, 1 share .50
Douglas Tran, Oakland, Cal., 1 share .50
Jean M. Howarth, Goiton, Lancashire, Eng., 1 share .50
Miss B. Beattie and Robert J. Beattie, N. Burnaby, 1 share each 1.00
Maureen Michael, Ronnie and Jackie Walker, one share each 2.00
Robert D. Walker, Chemainus one share .50
Thomas and Robin Douglas, Chehalis, Wash., one share each 1.00
Shirley Douglas and Lynda Carlson, Ucluelet, one share each 1.50
Anita, Jean and Wayne Elliott, Seattle, one share each 1.50
Mrs. E. Mowat and Miss Linda Snider one share each 1.00
Alan Robertson, Kincaid Sask., one share .50
Dorothy Cuthbert, Saskatoon, Sask., one share .50
Alex Cuthbert, Brentwood Bay, one share .50
David Stone, Edmonton, Alta, one share .50
Alison Storrie, Sassafar, Victoria Australia, one share .50
Carrol and Susan Hammond, Halifax, one share .50
David Guy, Dartmouth, one share .50
Richard and Michael Royce, Hampton Hill, Middlesex, Eng., one share each 1.00
Jeffrey, Steven, Larry and Gregory Ames, San Francisco, one share each 2.00
Marilyn, Douglas and Tommy Amos Sacramento, one share each 1.50
Margaret Fifield, one share .50
Jack Sommers, one share .50
J. R. Harrison, Sidney, four shares 2.00
Alan and Jean Murray, Regina, one share each 1.00
Norma Haugland, Jordan River, one share .50

From Jordan River

Kathryn and Paul Wolfe, Jordan River, one share each 1.00
John Dean, Yorkton, one share .50
Joette, Bruce and Richard Sheppard, 1 share each 1.50
Joyce Barber, Kitimat, 1 share .50
J. R. Lowe, Olds, Alta., 1 share .50
Cheryl and Tony Genest, 1 share each 1.00
Mary, Douglas, Myrna Lynne and Terry Speller, 1 share each 2.00
Tommy Barrett, 1 share .50
Joan Rowan, 1 share .50
Fairfield Rover Crew, 6 shares 3.00
Kenneth Lushington, 1 share .50
Averil A. Wince, Cobble Hill, 2 shares 1.00
Wm. M. Motherwell, Cowichan Station, 2 shares 1.00
Gavin M. Motherwell, Cowichan Station, 4 shares 2.00
Mr. and Mrs. A. T. Motherwell, Cowichan Station, 1 share .50
Carol and Lloyd Robbins, 1 share each 1.00

John T. Targett, 1 share .50
Mr. and Mrs. William B. Walker, 1 share each 1.00
Dianne and Beverly Joan Nieman, Calgary, 1 share each 1.00
Mr. and Mrs. W. H. Dallaway, 1 share each 1.00
Sherry Gail Flack, Rowletta, Sas., 1 share .50
Mary Ann and Janet and Paul Griffin, 1 share each 1.50
John E. Batley, 1 share .50
Diane Kachmar, Hilda, Alta., 1 share .50
Brian and Douglas Krempien, Acadia Valley, Alta., 1 share each 1.00
Beverly Van Druten, 1 share .50
David Fox Spencer, Steep Petersfield, Hants, Eng., 1 share .50
Sir Alfred Bossom, Carlton Gardens, London, Eng., 5 shares 2.50
Roberta Flett, 1 share .50
Ted, Mary and Peggy Cunning, 1 share each 1.50
Maria and George Heyd, Duncan, 1 share each 1.00
Brian and Janis Watt, 1 share each 1.00
Deborah, Dianne and David Bottom, Glendale, Calif., 1 share each 1.50
Robert, Sandy, Malcolm and Katharine Hunter, 1 share each 2.00
James and Jean Tassell, Knutsford, Cheshire, Eng., 1 share each 1.00
Brian Dean, Invermoy, Sask., 1 share .50
Norma Nelson, Vancouver, 1 share .50
Janet F. and Peter W. F. Jacobsen, Vancouver, 1 share each 1.00
Thomas Mark Taylor, Vancouver, 1 share .50
Christopher Leader, Leslie, Sask., 1 share .50
Miss V. Andrews, 1 share .50
Mrs. J. Ringering, 1 share .50
Christie and Bruce Lorimer, Hudson Heights, Que., 1 share each 1.00
Biggar, Sask., 1 share each 1.50
Richard G. Stuart, 1 share .50
W. G. Hawkins, 1 share .50
Edith Whitfield, 1 share .50
Teddy Gilbert, 1 share .50

Kenneth and David Pite, 1 share each 1.00
Norma Pite, 1 share .50
Mike and Nancy Narver, Portland, Ore., 1 share each 1.00
Ricki, Lloyd and Maureen Minckler, 1 share each 1.50
Heather Geddes, Adelaide, Australia, 1 share .50
Carleton Whitehead, Edmonton, 1 share .50
Bernard and Harvey Scrivener, Winnipeg, Man., 1 share each 1.00
Charles M. Dodd, Escondido, Calif., 1 share .50
Wayne K. Mathews, 2 shares 1.00
Richard Taylor, 2 shares 1.00
Doug Durrance, 1 share .50
Patricia and John Durrance, Prospect Lake, 1 share each 1.00

Japanese 'Jaycees'

Yokohama Junior Chamber of Commerce, 10 shares 5.00
Mary-Lynn Gibbs, Royal Oak, 1 share .50
Gordie Walters, North Battleford, Sask., 1 share .50
Jack Gale, 2 shares 1.00
Jean Harris, 2 shares 1.00

Mabel Windebank, 1 share .50
Clifford L. Alexander, 1 share .50
Ian Douglas and Margaret E. Gourlay, 1 share each 1.00
Jamie, Gary and Robbie McCuaig, Willowdale, Ont., 1 share each 1.50
Barbara E. Gourlay, 1 share .50
George Keith Kelman, 1 share .50
George Douglas Kelman, Richmond, Calif., 1 share .50
Ian and Amelia Kelman, Dundee, Scotland, 1 share each 1.00
Mrs. Marion Lung, Honolulu, 1 share .50
Frank, Emma and Bunny Wood, 1 share each 1.50
Kathleen Veasey, Leicester, Eng., 1 share .50
Dennis S. Jeanes, 1 share .50
Peter Biollo, Edmonton, 1 share .50
Patricia I. Nicholls, 2 shares 1.00
Mr. and Mrs. Frank Shuttleworth, Barrow-in-Furness, Eng., 1 share each 1.00
Wendy, Hugh, Norman and Andrea Pite, 1 share each 2.00
Marilyn, Joseph and Eric Rann, Biggar, Sask., 1 share each 1.50

Brenda and John Holmwood, Peckham, London, Eng., one share each 1.00
Lois Mar, one share .50
Mrs. James Webb, Downy California, one share .50
Janet Sinclair, one share .50
Peter J. and Heather Murray, one share each 1.00
Mrs. F. G. Montgomery, Toronto, Ont. one share .50

From West to East

Mrs. Koo Lin Oil, Hongkong, one share .50
David Riddell, Reno, Nevada, one share .50
Annette Riddell, one share .50
Gary D. Mawer, one share .50
Mrs. D. O. Skinner, one share .50
Randy Paulin, two shares 1.00
Robert, William, Susan, and James Walker, one share each 2.00
David M. Holmwood, one share .50

George S. Dean, Cultus Lake, one share .50
Arthur G. Dean, Rama, Sask., one share .50
Vernon Dean, Duncan, one share .50
Nola and Paul Flinn, 1 share each 1.00
Mr. and Mrs. Wm. Farquhar, 1 share each 1.00
Stanley McCartney, 1 share .50
David, Barbara and Timothy Moreton, 1 share each 1.50
Susan, Steven and Happy Moreton, 1 share each 1.50
Margot, James and Bruce Moreton, 1 share each 1.50
Norma Moreton 1 share .50
David Geddes, 1 share .50
Denise Mooney, 2 shares 1.00
Ricky McDougall, 1 share .50
Douglas L. and Phyllis K. Dickie, 1 share each 1.00
Norma F. McDougall, 1 share .50
J. W. and Georgina Dickie, 1 share each 1.00
Edward and Edith Milne, Pritchard, one share each 1.00

TOTEM GOES TALLER THAN CLOCK TOWER

How would the Tallest Totem compare in height against some of Victoria's taller and better-known buildings?

The 127 feet seven inches of Mungo and David Martin's masterpiece would look down on most of the city.

Take the clock tower of the City Hall; from street level to flag pole tip is 85 feet. So the legendary figures on the top 40 to 50 feet of the pole would not be able to see the town hall clock.

The new B.C. Electric Building on Pandora goes 70 feet above the street. Tallest Totem would "outshine" the spanking new office block by over 50 feet.

RIVAL TOTEM

Here is the totem pole the carvers set out to beat from the standpoint of height. It is 81 feet tall and was cut into two sections, then rejoined so it could be placed inside the Ontario provincial museum in Toronto. It originally came from the Nass B.C. and is a fine example of the carvers' art.

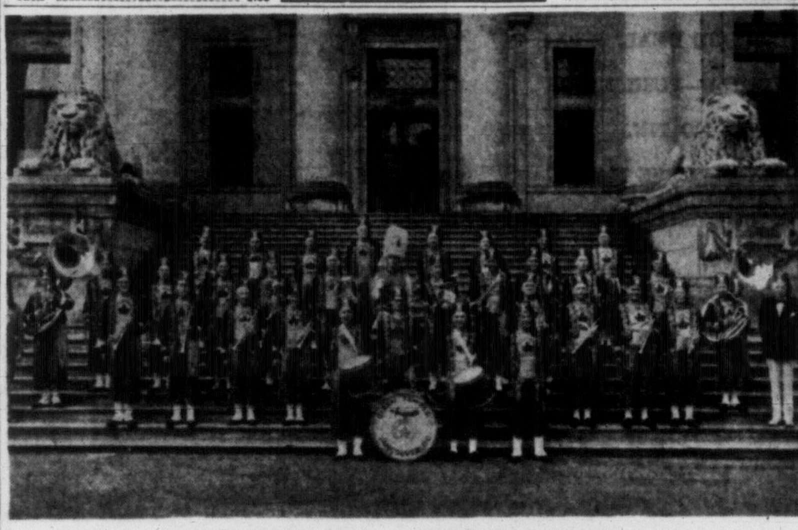

TO PERFORM AT DEDICATION

The Gizeh Temple Shrine Band, under Bandmaster James Miller, will play at the ceremony Monday afternoon at Beacon Hill when the pole is dedicated. They will render selections, starting at 2.30 p.m., for half an hour before the official ceremony gets under way.

Totem Chronicle Compiled From Progress Reports

A totem scrapbook started by Mrs. J. G. Travis, 2211 Kinross, for her son Christopher, three, has grown into a full-scale chronicle of the Times Tallest Totem. With covers of spruce bark from the father tree, the scrapbook tells a day-to-day story of the totem's progress in clippings and pictures from the Times.

Paul R. Emery, 1 share .50
Georgia and Frankie Martin, 1 share .50
Frances and Isabella Haynes,
Roger Searson, 1 share .50
Keith Williams, 2 shares 1.00
Mr. and Mrs. H. Richards and Miss L. Richards, 2 shares each 3.00
Edwards S. Gale, Vancouver, 1 share .50
Marguerite White, Amarillo, Texas, 1 share .50
Norman C. Minter, U.S.A., 1 share .50
Larry Phillips, U.S.A., 1 share .50
W. D. Phillips, U.S.A., 1 share .50
Alfred Banner, U.S.A., 1 share .50
Howard Green, U.S.A., 1 share .50
David La Mountain, U.S.A., 1 share .50
Luchy Robinett, U.S.A., 1 share .50
George Brown, U.S.A., 1 share .50
Kenneth Campbell, U.S.A., 1 share .50
F. R. Baker, U.S.A., 1 share .50
Christopher P. Smith, Victoria, Australia, 1 share .50
Cynthia and Sylvia Warrender, 1 share each 1.00
Mr. and Mrs. R. W. Mawle, Langford, B.C., 1 share each 1.00
Gillian E. Keir, 1 share .50
Mr. and Mrs. J. R. Keir, 1 share .50
Mr. and Mrs. J. B Cragg and family, Coventry, Eng., 1 share .50
Mr and Mrs. Frank Oldham, Birmingham, Eng., 1 share .50
Miss E. Cragg, Auckland, N.Z., 1 share .50
Joy Tindall, Sidney, Australia, 1 share .50

Ove Witt—and Family

Mrs. Gurli Witt, Copenhagen, 1 share .50
Miss Birthe Witt, Copenhagen, 1 share .50
Miss Annie Witt, Copenhagen, 1 share .50
Mr Hans Witt, Copenhgaen, 1 share .50
Mrs. Esther Witt, Copenhagen, 1 share .50
Miss Dorthe Merete Witt, Copenhagen, 1 share .50
Mr. Klaus Helge Witt, Copenhagen, 1 share .50
Mr. Helge Witt, Copenhagen, 1 share .50
Ove Witt, 1 share .50
Mark Herbert Gillis, 2 shares 1.00
Walter, Anne, David and Dean Colvin, 1 share each 2.00
Mrs. Robert Freethy, Nanaimo, 1 share .50
Mrs. J. J. Begg, Nanaimo, 1 share .50
Carol and David Townsend, Saanichton, 1 share each 1.00
Optimist Club of Eugene, 1 share .50
Optimist Club of Oregon City, 1 share .50
Optimist Club of Downtown Portland, 1 share .50
Optimist Club of Northeast Portland, 1 share .50
Optimist Club of Peninsula Portland, 1 share .50

DID YOU KNOW .. by Heaney's

HEANEY'S

Keep Your Eye on THE PLUME SHOP

For latest styles in wearing apparel, plus the convenience of a charge account on request.

"May the World's Tallest Totem Serve as a Symbol of the Unity of the Western Provinces"

PLUME SHOP LTD.
1740 DOUGLAS (Across from the H.B.C.)

HARD OF HEARING?

KENNETH F. MacLAREN
FOR BETTER HEARING

COMPLETE SERVICE TO THE HARD OF HEARING

Hard of Hearing Helped by Patented Invention!

My Acousticon is the only eyeglass hearing aid that lets me hear with NOTHING IN EITHER EAR

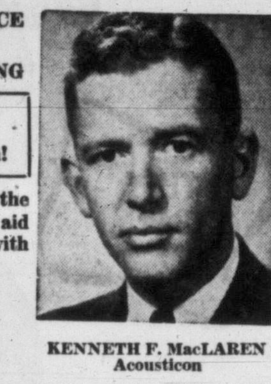

KENNETH F. MacLAREN
Acousticon

Now—for the first time—an eyeglass hearing aid that requires no wire, no tube, no receiver, no headband, no earmold in either ear and nothing below the ear! Built for men and women with conductive hearing losses. The secret lies in Acousticon's exclusive contact receiver—Patent No. 2,611,829—built right into the SPECTACON Eyeglass Hearing Aid.

Come to our office and find out for yourself.
See, hear and be convinced.

102 — 745 YATES ST. PHONE 2-4524

ACOUSTICON-VICTORIA

The World's Tallest Totem Pole IS A PROUD ADDITION TO THE CITY OF VICTORIA

The City of Victoria welcomes another great landmark which is destined to become a topic of conversation in all parts of the world. The erection of the Giant Totem Pole may be considered a great achievement in bringing favorable publicity to this city.

To the People of Victoria

The citizens of Victoria, the people of British Columbia and individuals from many other parts of western Canada may witness today the culmination of their dream of a giant totem pole which brings to our province the distinction of having the greatest totem in the entire world.

We congratulate the creators of this impressive totem and feel certain that it will receive continued admiration from tourists and visitors to this city... and will eventually become an historic contribution to the folklore of our province.

May the new totem pole be a constant reminder of the great pride which binds together the people of the Western Provinces, and serve to characterize this corner of the globe in the manner that sets it apart from all others.

Percy B. Scurrah
MAYOR OF VICTORIA

MAY THE WORLD'S TALLEST TOTEM POLE LONG STAND AS A SYMBOL OF UNITY AMONG THE WESTERN PROVINCES!

CITY OF VICTORIA

Mayor and Mrs. Percy B. Scurrah, 1 share each 1.00
Louis and Mary White, Canterbury, Kent, Eng., 1 share each 1.00
Mrs. T. W. Pepper, 2 shares 1.00
Donald Malcolm Johnston, Richmond, 2 shares 1.00
Auburn and David Shelton, Edmonton, 1 share each 1.00
K. Crowther, 3 shares 1.50
Kenneth, Donald and Margaret Ward, 1 share each 1.50
Betty, Bill and Louise Armstrong, 1 share each 1.50
Miss M. Current, 1 share .50
M. S. Simms, Montreal, 1 share .50
W. F. Cheney, Manchester, N.H., U.S.A., 1 share .50
G.P.O. Kenneth Neal, Mrs. Kathleen R. Neal, Kenneth and Richard J. Neal, 1 share .50
Mrs. Carrie Rose Tory, Edmonton, 1 share .50
Mr. and Mrs. Ronald and Dorothy Neal, Edmonton, 1 share .50

Elmer A. Campbell, 1 share .50
Winnie Barns, Ottawa, 1 share .50
Allan Schwager, Saskatoon, 1 share .50
Barbara Ann Kyle, Chatham, Ont., 1 share .50
Mrs. Bertha Elliott and George B Elliott, 1 share each 1.00
Jack R. Elliott, Seattle, 1 share .50
Helen L. Reed, Seattle, 1 share .50
Annis Snow, Spokane, 1 share .50
R. E. Jobbins, 1 share .50
John C. Davis, 1 share .50
The Mayor of Kamloops, J. E. Fitzwater, 1 share .50
Cheri, Kennth and Dale Acheson, St. Jean, Que., 1 share each 1.50
Daymond Douglas Moss, Parksville, 1 share .50
Terry Hollett, 1 share .50
Kenneth, David and Stephen Rennie, Calgary, 1 share each 1.50
Bruce and Pam Hollett, 1 share each 1.00
Ellen and Alice Mary Girling, 1 share each 1.00
R. I. Simms, 1 share .50

Bruce Donald Rusty Cappell, Montreal, 2 shares 1.00
Heather Smith, Sidney, 1 share .50
Gracie Fields, 2 shares 1.00
Elsie Shepherd, 1 share .50
Barry and Kenneth Battley, Port Arthur, 1 share each 1.00
E. M. Hughes, Port Arthur, 1 share .50
Master Robert Bull, Barrie, Ont., 1 share .50

Irish Town and School

The Town of Larne, Larne, Northern Ireland, 1 share .50
McKenna Memorial School, Larne, Ireland, 1 share .50
Cyril Scott, Sussex, Eng., 1 share .50
Mrs. Marjorie Hartston, Sussex, Eng., 1 share .50
Russell E. Katzer, 1 share .50
L. S. Taylor, 1 share .50
Sylvia Nye, 1 share .50
Cpl. George Bird, RCAF, Belleville, Ont., 1 share .50

Optimist Club of St. Helens, 1 share .50
Optimist Club of Salem, 1 share .50
Optimist Club of Vancouver, Wash., 1 share .50
Tommy Hay, 1 share .50
Mr. and Mrs. Percy Pepper, 1 share each 1.00
Mrs. F. Harvey, Red Deer, Alta., 1 share .50
Mrs. C. Harvey, Strathmore, Alta., 1 share .50
Brian and Bobby Couch, 1 share each 1.00
Ernestanol Elizabeth Seedhouse, 2 shares 1.00
Miss J. McLeod, Vancouver, 1 share .50
Karen and Johnny MacNutt, Glyn P.O., 1 share each 1.00
Scott and Brooke Anne Biddle, Seattle, 1 share each 1.00
Charlene Rittenhouse, Cupertio, Calif., 1 share .50
Optimist Club of Southeast Portland, 1 share .50
Miss L. Arthur, 1 share .50

Mrs. Hand, Surrey, Eng., 1 share .50
Kay Squires, Surrey, Eng., 1 share .50
Mrs. Archer, Surrey, Eng., 1 share .50
Patti and Lloyd McKenzie, Queen Charlotte City, 1 share each 1.00
Mr. and Mrs. W. Ward, 1 share each 1.00
Louise and Murray Rayer, 1 share each 1.00
Linda and Lorraine Bielby, Hull, Quebec, 1 share each 1.00
Terry Hurd, Coleman, Alta., 1 share .50
Donald and Barbara Erskine, Ottawa, 1 share each 1.00
Ian and Hilliary Wilson, Liverpool, Eng., 1 share each 1.00
Mrs. S. M. Ingham, Kindersley, Sask., 1 share .50
W. R. Phillips, Kindersey, Sask., 1 share .50
Carol Dewhurst, Grange Rd., 1 share .50
Robert Lawrence Purser, Jr., 1 share .50
Lucille Bishop, Macomb, Ill., 1 share .50
Lora Patullo Johnston, 1 share .50

Dr. W. D. McDougal, 1 share .50
Sandra Steil, Wilminton, Del., 1 share .50
Olga D. and Robert M. Wilkinson, 1 share each 1.00
Kenneth and Marianne Reimer, Toronto 1 share each 1.00
Lord Provost, Mr. Huges, Dundee, Scotland, 1 share .50
Gerry W. Bowes, 1 share .50
Charles E., J. Elizabeth and Janice Lynn Clarke, 1 share each 1.50
Mary Arnott, Dundee, Scotland, 1 share .50
Mary Lindsay, Dundee, Scotland, 1 share .50
Frances Gay Peoples Friend, Dundee, Scotland, 1 share .50
Larry Evans, 1 share .50
Dr. Steiner, Mrs. Steiner and Pip Steiner, Cheshire, England, 1 share each 1.50
June Kerr, Prince George, 1 share .50
William M. Kerr, Prince George, 1 share .50
Andy, Margery Archibald S. and Dinah Kerr, 1 share each 1.50
David Couzens, England, 1 share .50
Miss F. E. Harper and W. A. Harper, 1 share each 1.00
Her Royal Highness Princess Wilhelmine, Princess of the Netherlands, 1 share .50
Janet and Joan Macht, 1 share each 1.00
Christopher Lanning, Bournewonth, Hants, Eng. 1 share .50
Bridget Clifford, South Hampton, Hants, Eng., 1 share .50
Patricia Lanning, Bonrnewonth, Hants, Eng., 1 share .50
BCatherine J. Arthur, Lillooet, 1 share .50
Susan and Bill Gurd New Westminster, 1 share each 1.00
Neil Koel, 1 share .50
His Royal Highness Prince Bernhard, Prince of the Netherlands, 1 share .50
Her Majesty Queen Juliana of the Netherlands, 1 share .50

Anonymous Join In

Anonymous, 2 shares 1.00
Anonymous, 2 shares 1.00
Anonymous, 2 shares 1.00
Anonymous, 2 shares 1.00
Anonymous, 2 shares 1.00
Marjorie G. Marshal, Winnipeg, 2 shares 1.00
Mr. and Mrs. E. Marriott 1 share each 1.00
Mr. and Mrs. G. McLellan, Squamish, 1 share each 1.00
Mr. and Mrs. G. D. Carnegie, Whitstable, Kent, Eng., 1 share each 1.00
Ronald and Raymond Morrison, 1 share each 1.00
Oliver M. Prentice, 1 share .50
Janet M. Mackinnon, 1 share 1.00
Linda Cunningham Baxter and Glanford, 2 shares 1.00
Denis, Kerry and Donna Muir, North Vancouver, 1 share each 1.00
Kenneth and Gordon Grant, 1 share each 1.00
Barry, Gayda, Roderick Roome, 1 share each 1.50
Mrs. H. E. Braine, 1 share .50
Susan, Carolyn and Stephen Johnson, Colwood, 1 share each 1.50
Nevil Wood, 1 share .50
Trudie Smith, 1 share .50
David and Susan Landles, 1 share each 1.00
J. Irving, Liverpool, Eng., 1 share .50
J. Peden, Liverpool, Eng., 1 share .50
W. H. Donaghy, Winnipeg, 1 share .50
Marilyn Golding, Deal, Eng., 1 share .50
Harold William and Robert E. Crooks, 1 share each 1.00
Douglas and Robert Stebbens, Porterville, Calif., 1 share each 1.00
Ronald Tomkulak, 1 share .50
Mr. and Mrs. John Hewitt, Manchester, Eng., 1 share each 1.00
Janet and Mark Ashworth, Manchester, Eng., 1 share each 1.00
David and Nathan Lomba, Oakland, Calif., 1 share each 1.00
Mr. and Mrs. Leo Gansner, Nelson, 1 share each 1.00
Mr. and Mrs. John Harvey, 1 share each 1.00
Rosemary and Harvey Gansner, Nelson, 1 share each 1.00
Mr. and Mrs. A. Penharwood, 1 share each 1.00
Judy, Heather, Shirley and David Brown, 1 share each 2.00
Anonymous, 2 shares 1.00
Jimmy, Ronny and Douglas Tallman, Toronto, 1 share each 1.50
Ted Nodwel, Calgary, 1 share .50
Randi Ronning, Oslo, Norway, 1 share .50
Shelagh Duggan, Redditt, Ont., 1 share .50

Tall Rockies

Dennis Dechenne, Rocky Mountain House, 1 share .50
Mr. and Mrs. H. F. Gilbert, 1 share .50
Miss F. J. Lorimer, 1 share .50
Leslie and Pamela Ferguson, 1 share each 1.00
Karen Birkinshaw, Sarnia, Ont., 1 share .50
Brian Cunningham, 1 share .50
Judith Birkinshaw, Sarnia, Ont., 1 share .50
Thos. Lawson and W. Lorraine Pearce, Toronto, Ont., 1 share each 1.00
Harold Merilees, Vancouver, 10 shares 5.00
A. and M. Dhenin, 1 share each 1.00
Kim and Jerry Smallwood, 1 share each 1.00
Alice and Jim Johnson, Corona del Mar, Calif. 1 share each 1.00
Richard E. Feilden, 1 share .50
Carol-Ann and Lynda Kathleen Byers, New Westminster, B.C., 1 share each 1.00
Norman R. Moss, Toronto, 1 share .50
Cyril J. D. Moss, 1 share .50
Marjory Burnett, Invergourie, Dundee, 1 share .50
W. Brendane and King Turner, Vancouver, 1 share each 1.00
H. N. Harper, 1 share .50
Randle C. B. and Roderick W. H. Feilden, 1 share each 1.00
Warren and Diane Johnstone, 1 share each 1.00
Thomas Milburn, 1 share .50
G. W. Cousens, 1 share .50
Mrs. Myrtle E. Cousens, 1 share .50
Ruth Cousens, Bellevue, Alta., 1 share .50
Marion Macarthur, Sylvan Lake, Alta., 1 share .50
Elsie and Bill Watson, 1 share each 1.00
Amy Edwards, 1 share .50
Mr. and Mrs. James Moss, 1 share each 1.00
Mr. and Mrs. T. B. Monk, 1 share each 1.00
Murray Wm. Frederick Grieve, Calgary, Alta., 2 shares 1.00
Mr. and Mrs. Theo Allen, Port Arthur, 1 share each 1.00
Glenn Lum, 10 shares 5.00

One Man—10 Shares

F. D. Brooks, 6 shares 3.00
Richard and Philip Johnston, 1 share each 1.00
Enid Atkinson, Ulverston, Eng., 2 shares 1.00
Mrs. E. C. Walker, 1 share .50
K. S. Walker, 1 share .50
A. G. M. Walker, North Wembley, England, 1 share .50
Miss G. M. Jones, County Hospital, Hereford, Eng., 1 share .50
Doris E., Marilyn and Ronald Somers, Langford, 2 shares each 3.00
Heather Fawcett, Vancouver, 1 share .50
Richard, Robert and David Johnson, 1 share each 1.50
L. Himmelblau, 1 share .50
Lorne J. Swan, Ottawa, 1 share .50
Mrs. L. M. Foote, 2 shares 1.00
Dr. J. C. Foote, 2 shares 1.00
Patti Anne, Doreen J. and Tommy C. Wright, 1 share each 1.50
Rumsby Electric, 1 share .50
January Class of '58, St. Joseph's Hospital, 1 share .50
Barbara and Stanley Shirner, New York, 1 share each 1.00
Jacqueline and David Cockings, Aylesbury, Bucks., Eng., 1 share each 1.00
Christopher Jackman, Wreeclesham, Farnham, Surrey, Eng., 1 share .50
Sharon, Bill, Amy Beswick and Shirley Clark, Saanichton, 1 share each 2.00
Anthony and Kevin McCullough, 1 share each 1.00
Robert and Patricia Curtis, 1 share each 1.00
Michael and David Ghiorso, San Francisco, 1 share each 1.00
Yvonne and Harold Corbin, 2 shares each 2.00
Brock and Mark Anderson, Sidney, 1 share each 1.00
The Knotty Pine, Langford, 20 shares 10.00
James Robert, Sarah Gertrude, Robert Lyle, Dennis Freethy, Wayne Fraser, Sandra Gail, Susan Jane and Laurel Jean Begg, 1 share each 4.00
Heather, Graeme and Janice MacKeddie, Vancouver, 1 share each 1.50
Gwynneth Louise Bury, 1 share .50
Janet M. Bompas, 1 share .50
Hugo G. Harper, 1 share .50
Colleen, Ruth and John Walsh, Saskatoon, 1 share each 1.50
Dianna Bliss, Prince Albert, Sask., 1 share .50
B. S. Wallis, 1 share .50
Mr. and Mrs. A. C. Sproule, Wetaskiwin, Alta., 1 share each 1.00
Mrs. B. S. Wallis, 1 share .50
William, Jeannie, Lillian A. and Edmund W. Scott, 1 share each 2.00
Leslie Anne Sharpe, Centralia, Ont., 1 share .50
Mrs. G. Grant, Cutknife, Sask., 1 share .50
Florence W. Rutley, 1 share .50
Ian and Gayle A. MacPherson, 1 share each 1.00

Seven in Prince Albert

Bonnie, Janet, George, Debbie, Sandra, Donna Mae and Lynda Bliss, Prince Albert, 1 share each 3.50
Mrs. Ida Reynolds, Los Angeles, 1 share .50
Mrs. E. Frenlon, 1 share .50
R. W. Owen and Mrs. J. A. Owen, 1 share each 1.00
Martha Jane Finlayson, Vancouver, 1 share .50
Mrs. H. J. S. Muskett, Vancouver, 1 share .50
Kathleen and Marilyn Rice, Brentwood Bay, 1 share each 1.00
David Tomlinson, Berkshire, Eng., 1 share .50
Brian Sampson, St. Catherines, Ont., 2 shares 1.00
Elizabeth Simpson, Sheffield, Eng., 1 share .50

. . . and More and More Names

Helen Dash, 1 share .50
Wendy, David and Philip Crampton, Royal Oak, 1 share each 1.50
W. H. Kemsley and Birnie Bloomfield, 1 share each 1.00
Mr. and Mrs. Robert Williams, Smithers, 1 share each 1.00
Kenneth Howard Williams, Smithers, 1 share .50
Ronald James Williams, Smithers, 1 share .50
Anne-Marie Williams, Smithers, 1 share .50
Allison Robert Williams, Smithers, 1 share .50
Alice Lorine Williams, Smithers, 1 share .50
Sharon E. Williams, Smithers, 1 share .50
Judith Thorne Williams, Smithers, 1 share .50
Sherman Oakley, Toronto, 1 share $ .50
Dorothea Nelson, Toronto, 1 share .50
Penelope Alice, Vancouver, 1 share .50
Beth Mayes, Dartmouth, N.S., 1 share .50
Sharon and Craig Strickland, 1 share each 1.00
Douglas M. Raine, Portage la Prairie, Man., 1 share .50
Town of Littlehampton, Sussex, Eng., 1 share .50
Eileen and Brian Twine, Sussex, Eng., 1 share each 1.00
M. J. Bucceiro, Ottawa, 1 share .50
John H. Kirby, Winnipeg, 1 share .50
Helen M. Saunders, New Westminster, 1 share .50
Marcia D. Schlichenmayer, New Westminster, 1 share .50
Maureen Ellen, Douglas A., David A. and Donald A. Bury, 1 share each 2.00
E. Nielsen, 1 share .50
Y. Rouzault, Cadillac, Sask., 1 share .50
Wm. Wicler, Wymark, Sask., 1 share .50
William and Susan Calmond, 1 share each 1.00
Vickey Cook, 2 shares 1.00
Gregory Cleland, Vancouver, 2 shares 1.00
Margaret and Jack McDaid, 1 share each 1.00
Mr. and Mrs. C. M. Cross, 1 share each 1.00
J. Stobart, 2 shares 1.00
Mr. and Mrs. J. Stobart, 1 share each 1.00
Margaret and John Chase, 1 share each 1.00
John and James Harvie, Ayrshire, Scotland, 1 share each 1.00
Stan and Robert Raine, 1 share each 1.00
Eric and Brenda Fisher, 1 share each 1.00
Mr. and Mrs. F. B. MacNutt, Tacoma, 1 share each 1.00
David, Barry and Daryl Bridge, 1 share each 1.50
Donald Gardon and Richard Douglas, Burnaby, 1 share each 1.00
Frank M. Baker, Winnipeg, 1 share .50
Peter, Martin and Maria Hewitt, 1 share each 1.50
Robert Hughes, Los Angeles, 1 share .50
David Naysmith, 1 share .50
Kelyin Robert Coley-Donohue, 1 share .50
W. R. Ouderkirk, Montreal, 2 shares 1.00
R. J. Tate, 2 shares 1.00
Joe D. Kemp, London, Eng., 1 share .50
Raymond N. Shakespeare, Vancouver, 1 share .50

Humber's Staff

The 48 names listed below are from Humber's Furniture four-day Totem promotion. 48 shares 24.00
Miss C. Harbor, Jack Alexander Jr., Mrs. E. Sharpe, Don Ross, Mrs. W. E. Barni, W. D. Ruffell, Mrs. A. Norris, Mrs. J. Pryke, Mrs. W. McIlwaine, R. B. Bates, Mrs. V. J. Giles, S. W. Collier, George Houston, George Chan, D. W. Newell, Mrs. A. Delaney, Miss Mary Park, F. J. Shannon, Mrs. R. E. Kerr, Mrs. J. Edge, A. R. Babchuk, Mrs. P. Merrett, Mrs. R. Rutherford, J. Otway, Mr. Stevenson, Mrs. R. J. Evans, W. Rusch, F. L. Hinchcliffe, J. D. Jenkins, Harold O'Neill, P. C. Bruner, L. C. V. Hale, J. W. Dobie, B. C. Eldon, Lloyd Burnell, Mrs. G. Morgan, Mrs. A. B. Marshall, W. C. N. Smith, N. Valcourt, Miss E. Sobczak, C. W. Rogers, O. E. Malin, L. M. Creasey, Finn Raagner and Mrs. E. Beaton.
Ella Agnes Wright, Middlesex, Eng., 1 share .50
Ed Hubbard, 1 share .50
Alan and Christopher Elford, 1 share each 1.00
Katherine and Brian Lawrence, 1 share each 1.00
Joan Broadley, Moosomin, Sask., 1 share .50
Patricia Ruthven, Moosomin, Sask., 1 share .50
Atma Singh Jian, 1 share .50
Mrs. Harbans Kaurjian, 1 share .50
Jill and Gordon Holms, 1 share each 1.00
David and Ivy-Ann Melnyk, 10 shares 5.00
Clare Brown and Mrs. Shirley Brown, 1 share each 1.00
Pat Adams, 1 share .50
Bolton Wanderers' Football Club, Bolton, Eng., 1 share .50
Donald, Jane Margaret, David and J. D. Lovely, 1 share each 2.50
Patsy Robinson, Vancouver, 1 share .50
T.S.S., Pacific Northwest, 1 share .50
Robert B. Sterne, 1 share .50
Chalk River Ontario Corp., 1 share .50
Albert Yates, 1 share .50
John Sperino, Toronto, 1 share .50
Nancy McQuinn, Seattle, 1 share .50
M. Jasmer, 1 share .50
Heather Banks, Duncan, 1 share .50
Terry Young, Kelowna, 1 share .50
Nicky and Terry Robillard, North Vancouver, 1 share each 1.00
Vera Smith, 1 share .50
Josephine Knighton, Provo, Utah, 1 share .50
Rev. C. E. Evans, Swagage, Eng., 1 share .50
Mrs. D. W. Minnion, 1 share .50
Mrs. S. M. Hynes, 1 share .50
Mrs. Bevan Allen, 1 share .50
John E. Bennett, Ganges, 1 share .50
T. Brown, Ganges, 1 share .50
Eric Mansfield, Munro, Australia, 1 share .50
Harold and Janet Scott, Bairnsdale, 1 share .50
A. B. Morris, 1 share .50
Sir Eric Bowater, Lord Mayor of London, 1 share .50
G. B. Cotton, Esq., London, Eng., 1 share .50
S. M. Irwin, Lumsden, Sask., 1 share .50
Beverly Ann Peterson, Radville, Sask., 1 share .50
Pat Roberts and R. A. Roberts, Purley, Surrey, Eng., 1 share each 1.00
Gerald A. Ulch, Windsor, Ont., 1 share .50
Magnus Houston, Caithness, Scotland, 1 share .50
Senator W. M. Aseltine, Rosetown, Sask., 1 share .50
Col. George Drew, Ottawa, Ont., 1 share .50
Karen Whyte, 1 share .50
Jeannette Bryant, 1 share .50
Teresa Bridges 1 share .50
Caswell Vallis, Kings County, N.B., 1 share .50
Mr. and Mrs. W. Ibbetson, 1 share .50
Karen and Allan MacWaters, Vancouver, 1 share each 1.00

Sidney—and Sydney

Trudy Gokiert, Sidney, 1 share .50
Harry G. Cross, 1 share .50
Pearl Hutchinson, 1 share .50
Janet Lynne Ingram, 1 share .50
Gregory G. Gould, 1 share .50
Mary Dale Ingram, 1 share .50
Robert Blake Hogg, Redondo Beach, Calif., 1 share .50
Elizabeth Lois Morris, Edmonton, 1 share .50
Colin Wilson, 1 share .50
Lawrence, Lucille and Lesley Clarke, 1 share each 1.50
Gloria Johnson, 2 shares 1.00
Judith and Jennifer Mills, Ottawa, Ont., 1 share each 1.00
M. G. Rice, Sydney, Aus., 2 shares 1.00
Marie and Kelly Tippett, 1 share each 1.00
Evelyn Bokalny, Manitoba, 2 shares 1.00
Jessie Uswak, Winnipeg, 2 shares 1.00
Kathy, Scott and Baby Simpson, 1 share each 1.50
Michael, Brian and Dennis Woodward, 1 share each 1.50
William Olson 4 shares 2.00
Jean, Janet, Peter, David and Cyril Chapman, 2 shares each 5.00
Alan Pusey, Sidney, 1 share .50
Marion, Babe and Robert Thomas, Monrovia, Calif., 1 share each 1.50
Margaret R. Diespecker, 1 share .50
Cleve, Maureen and Karen Tuttle, 1 share each 1.50
Mr Tuttle, 1 share .50
Wendy and Ian Kinner, 1 share each 1.00
Stephen Hornby, Campbell River, 1 share .50
Rorer van Thiel, Wassenaar, Holland, 1 share .50
Frank T. Elford, 2 shares 1.00
Mrs. F. J. Norris, 2 shares 1.00
Karen and Roddy Cook, Campbell River, 1 share each 1.00
Robert Hiscox, 2 shares 1.00
Mr. and Mrs. F. Hewitt, Grand Forks, 1 share .50
Mrs. Frank Carpenter, Lebanon, Tenn., 1 share .50
Tim Dente, Hollywood, 1 share .50
Sandra, Donald and R. L. de Meester, San Bernardino, 1 share each 1.50
William Bates, Waterton, Tenn., 1 share .50
Nancy Carpenter, Lebanon, Tenn., 1 share .50
Judy Bates, Mt. Juliet, Tenn., 1 share .50
Kathleen and Kimberley de Meester, San Bernardino, Cal., 1 share each 1.00
P. W. Willis and M. E. Willis, 1
Donald Russell and Kenneth Ross Gardner, Edmonton, Alta., 1 share each 1.00
Joan Elaine and Ronald J. Province, Dartmouth, N.S., 1 share each 1.00
Donald McDonald Brantford, Ont., 1 share .50
James Gordon Hinds, 1 share .50
Jack Taylor, Calgary, 1 share .50
Carol-Ann Yates, 1 share .50
Doug and Cee Taylor, Calgary, 1 share each 1.00
Ronald and Harold Caton, 1 share each 1.00
Mary Ellen and Kathleen Forbes, Ontario, 1 share each 1.00

Lynn, Karen and Gail Edwards, Edmonton, 1 share each 1.50
H. C. Holthaus, 1 share .50
William C. Cooper, 2 shares 1.00
Lesley Boldt, New Westminster, 1 share .50
Mr. and Mrs. J. L. and Michael Muirhead, 1 share each 1.50
Mr. and Mrs. C. Edgar Wade, 1 share .50
Susan Hiss, 1 share .50
Meredith Hiss, 1 share .50

Federal Cabinet Ministers

Hon. John Whitney Pickersgill, Mrs. Pickersgill, Peter and Alan Pickersgill, Ottawa, 1 share each 2.00
John Robert Beattie, Ottawa, 1 share .50
Terry and Diana McBratney, 1 share each 1.00
Faye Gardner, 1 share .50
Spottie, c/o Susan Scott, Bamfield, 1 share .50
Michael Phillips, 1 share .50
Pat Paterson, 1 share .50

Duncan United Church C.G.I.T., 2 shares 1.00
Andrew Cleland, 1 share .50
Donna Clarke, Prince Albert, 1 share .50
Wendy and Gregory Baker, 1 share each 1.00
Mr. and Mrs. George Baker, 1 share each 1.00
Jack and Kathleen Rennie, Winnipeg, 1 share each 1.00
Karen and Doreen Logan, 1 share each 1.00
Sharon and Georgette Bosmagain, Fresno, Calif., 1 share .50
Michael Reid, Vancouver, 1 share .50
Patricia Atkinson, 1 share .50
Gordon Potter, Pilot Mound, Man., 1 share .50
Elanor Potter, Otter Point, 1 share .50
Thunderbird Club (396), 5 shares 2.50
Truro, N.S., 1 share each 1.00
Miss Adell Hewitt, Winnipeg, 1 share each 1.00
Mr. C. E. Foot, Irene Foot and Mrs. V. Foot, 1 share each 1.50
Brian Woods, Vancouver, 2 shares 1.00
Mrs. McNaughton, Saskatoon, 1 share .50

Harold Likkel, Rub Warner and Mark Lightfield, Radio Station KORT, Grangeville, Idaho, 1 share each 1.50

London's Sheriff

Sheriff R. H. Beattie, London, Ont., 1 share .50
Cathy Berdahl, Calgary, 1 share .50
London Free Press, London, Ont., 1 share .50
Allan Berdahl, Calgary, 1 share .50
Patricia and Donna Allan, Calgary, 1 share each 1.00
Len Stanley Pusey, Montana, 1 share .50
Herb Pickup Jr., 1 share .50
Mrs. Gertrude E. Ashfield, Grenfell, Sask., 1 share .50
Lloyd Gordon Mathews, Ottawa, 1 share .50
Betty Ann Laverie, Ottawa, 1 share .50
Mrs. John A. Collins, Ottawa, 1 share .50
M. Melrose, Cobble Hill, 1 share $ .50
Nathan Silverstien, Los Angeles, 1 share .50

Heaney Cartage & Storage Ltd., 200 shares 100.00
Sandra Bell, 1 share .50
Debby and Mike Dawson, 1 share each 1.00
Maureen and Billy Kent, 1 share each 1.00
David George and Michael Wayne Schuyler, Fairbanks, Alaska, 1 share each 1.00
Gordon and Gary Bryson, Sidney, 1 share each 1.00
Deborah Ann Dyck, 1 share .50
Mr. and Mrs. Austin Yates, Langford, 1 share each 1.00
John L. and Minnie Holland, 1 share each 1.00
Coeur d'Alene Fire Department, Coeur d'Alene, Idaho, 2 shares 1.00
Andrea and Michael Taylor, 1 share each 1.00
City of Camrose, Camrose, Alta., 2 shares 1.00
Mrs. H. Burron, Winnipeg, 1 share .50

H. T. Ingram, London, Eng., 1
E. McGuire, Western Australia, 1 share .50
Mrs. M. McDonald, Aberfeldy, Scotland, 1 share .50
The Hon. Irene Parlby, Alex, Alta., 1 share .50
John McNaughton, Saskatoon, 1 share .50
Her Majesty Queen Elizabeth, 1 share .50
His Royal Highness the Duke of Edinburgh .50
H.R.H. Prince Charles and Princess Anne, 1 share each 1.00
Gordon and Margaret Cram, Darlingford, Man., 1 share each 1.00
Mayor of Stewarton, Ayreshire, Scotland, 2 shares 1.00
Louise, Michael, Richard and Evan Sheehey, Altadena, Calif., 1 share each 2.00
Mrs. Violet McNaughton, Saskatoon, 2 shares 1.00

Rosalyn, Pamela and Wendy Young, 1 share each 1.50
Sandra, Conja, Danny and Marie Cronk 1 share each 2.00
Christine Halton, 1 share .50
W. W. J., E. Anne and Susane E. Walker, 1 share each 1.50
Catherine Anne John, 1 share .50
Miss L. Ingram, London, Eng., 1 share .50
Miss M. Wadkin, Leicester, Eng., 4 share .50
Mr. and Mrs. A. J. Ingram, 1 share each 1.00
Miss D. K. Udell, Cheltenham, Glos., Eng., 1 share .50
Jennifer Smalls, Darien, Conn., 1 share .50
Jill Parkin, Stamford, Conn., 1 share .50
Wendy Parkin, Stamford, Conn., 1 share .50
Mrs. D. J. Miller, 2 shares 1.00

Mrs. M. Franklin and R. W. Frayne, Tacoma, 1 share each 1.00
Peter Robbins, Vancouver, 1 share .50
Mrs. E. Fisher, Grange-over-Sands, England, 1 share .50
Susan and James Lawson, Trenton, 1 share each 1.00
Linda, Judy and James Parry, Barons, Alta., 1 share each 1.50
JoAnn and Ronald Longbottom, 1 share each 1.00
Keith, Kenneth and Wayne Campbell, 1 share each 1.50
David, Kenneth, Denise and Margaret Morris, Dartmouth, N.S., 1 share each 2.00
Raymond, Robert and Etienne Briede, 1 share each 1.50
Donald MacIntyre, Pittsburgh, 1 share .50
Stanley Didds, Westmount, Montreal, 1 share .50
Mrs. Vivian Peters, Purley, Surrey, Eng., 1 share .50
Mr. and Mrs. R. Griffin, Red Deer, Alta., 1 share each 1.00
Miss Hannah Cronquist and E. P. Cronquist, Red Deer, Alta., 1 share each 1.00
Craig Lefevre, St. Louis, Sask., 1 share .50
Judy Deyoung, Halifax, 1 share .50
M. A. McAdam, London, Eng., 1 share .50
Marilyn Dauphinee, Halifax, 1 share .50
Barrie E. Gardner, 1 share .50
John A. Mathews, Ottawa, 1 share .50
John A. Collins, Ottawa, 1 share .50
Robert N. Lamont, Calgary, 1 share .50
R. W. Jones, 1 share .50
Robert Arthur Osborne, 1 share .50
Tommy Gordon and Wayne A. Cannon, 1 share each 1.00
Wayne, Tracy and Barry Grimm, 1 share each 1.50
Mrs. G. Baker, Deal, England, 2 shares 1.00
Laurence Banting, Red Deer, 2 shares 1.00
E. Brown, 2 shares 1.00
Christine and Gary Hulme, 1 share each 1.00
Allan D. Chestnut, Calgary, 2 shares 1.00
Bruce Pollok, Dartmouth, 1 share .50
Roland G. D. Hawes, 1 share .50
Mac McClurg, Duncan, 2 shares 1.00
Mr. and Mrs. George Share, Duncan, 1 share each 1.00

Council of Wigan

The Mayor and Aldermen of Wigan, Lancashire, Eng., 10 shares 5.00
Mr. and Mrs. W. Farrow, Vancouver, 1 share .50
H. A. Talbot, Brentwood, 1 share .50
Mr. and Mrs. H. F. Talbot, Brentwood, 1 share .50
Frank Tomlinson, Bershire, England, 1 share .50
Barry Bridge, 1 share .50
Sharon Wilson, 1 share .50
Ernie and Florence Milburn, England, 1 share each 1.00
G. F. Dunlop, Hong Kong, 1 share .50
J. M. Newman, London, England, 1 share .50
Mrs. Joseph Blacklack, Auckland, New Zealand, 1 share .50
Lily Milburn, England, 1 share .50
Earle Milburn, England, 1 share .50
Pat Smith, Miracle Beach, 1 share .50
Thomasin Paulson, Kimbolton, England, 1 share .50
Russell Wodell, 1 share .50
Evelyn Switzer, Regina, Sask., 1 share .50
Hilliard McNabb, Torento, 1 share .50
Rohs McNabb Peterboro, Ont., 1 share .50
Mrs. Pearl Hughes, 1 share .50
Harold Beatty, Strathroy, Ont., 1 share .50
Gordon Page Jr., 2 shares 1.00
Michael James Leedham, 2 shares 1.00
Bert, Mary and Sharon Thomas, Tacoma, 4 shares 2.00
Irene Fesenmier, Duncan, 1 share .50
Douglas Campbell, 1 share .50
John Screaton, Duncan, 2 shares 1.00
Mr. and Mrs. J. M. Punderson, Rochester, Minn., 1 share each 1.00
P. Versteeg, Vancouver, 1 share .50
L. H. C. Beerstecher, Johannesburg, South Africa, 1 share .50
Beverley and Patricia Gerrard, 1 share each 1.00
Sharon and Shirley Taylor, Edmonton, 1 share each 1.00
Danielle White, 1 share .50
William Conway, 1 share .50
Laura Campbell, 1 share .50
Mrs. D. I. Kent, 1 share .50
Hon. Louis St. Laurent Prime Minister of Canada, 1 share .50
Mrs. Hilda K. Bennett, 1 share .50
Barbara, Lynette, Betty Ronnie, Dianne and Debbie Herder, Vancouver, 1 share each 2.00
Linda and Lyal Smith, 1 share each 1.00
Michael, Kathleen and Lynn Dery, 1 share each 1.50
David Gordon and Peter Morris, 1 share each 1.50
Joan and Phyllis Livingstone, 1 share each 1.00
Janet Crane 1 share .50
Leslie Evans, 1 share .50
Mr. and Mrs. R. C. Matthews 1 share .50
Marie Mattrews, 1 share .50
Mr. and Mrs. K. L. Matthews, 1 share .50
E. J. Wright, Strathroy, Ont., 1 share .50
McCraffey, Riveria Beach, Florida, 1 share .50
A. I. Curtis, 8 shares 4.00
Mrs. W. Shipley, 1 share .50
Billie Robertson Tokyo, Japan, 1 share .50
Carol and Bruce Renton, Wallaceburg, Ont., 1 share .50
Craig Kinneburgh, Winnipeg, 1 share .50
Everard H. and Lorna Fern Campbell, 2 shares each 2.00
Margaret and Robert Faulds, Moosejaw, Sask., 1 share each 1.00
M. C. Melburn, 1 share .50
J. Brenton, 1 share .50
Gordon and Gayle Burton, 1 share each 1.00
Mrs. K. C. M. Kirby Jordon River, 1 share .50
Mrs. Agnes Johnston, Montague, P.E.I., 1 share .50
Carol and Judy Gervan, Ottawa, 1 share each 1.00
James and Frances Laursen, 1 share each 1.00
Mrs. L. Ashworth, 1 share .50
Harry Scholes, Manchester, Eng., 1 share .50

Brother, Sister In

Joanne and Tony Dearness, Kitchener, Ont., 1 share .50
Frank Drysdale, 1 share .50
Archie Gillies, 1 share .50
Don Branter, 1 share .50
Cedric and Violet Jones, 1 share each .50
Andrew Watts and Mrs. Mary Watts, Middleborough, Eng., 1 share each 1.00
Mr. and Mrs. E. Wainwright, Knowsley, Eng., 1 share .50
Miss Winnifred Jones, Liverpool, Eng., 1 share .50
Robbin, Carlis and Bradley Nixon, 1 share each 1.50
George Merrick, Jr., 1 share .50
Geoff Henry, 1 share .50
Louise Leahy, 1 share .50
Elsie Pearson England, 1 share .50
William and Richard Harrington, 1 share each 1.00
Baby Flett, 1 share .50
Victoria College Alma Mater Society, 2 shares 1.00
Angela H. Clarke, 2 shares 1.00
Katharine and Deborah Brown, Salem, Ore., 1 share each 1.00
Donna Gail and Kenneth J. McCleod, Vancouver, 1 share each 1.00
Valerie and David Dennis, 1 share each 1.00
Verbal Gail Ruder, 2 shares 2.00
Charlotte B. and Clifford J. McDonald, 1 share each 1.00
Rene Taylor, New Westminster, 1 share .50
Ivy Smith, England, 1 share .50
Mrs. B. Edkins, 1 share .50
Jette, Lars, Finn, Eva Susanne Rasmussen, Gentofte, Denmark, 1 share each 2.00
Martin Ellis, Keryl Ida, Steven Arthur, and Richard Lyle Turner, Vancouver, 1 share each 2.00
Ted and Mrs. Jack Venables, Oswego, Ore., 1 share each 1.00
Mr. and Mrs. Harold Ellis, 1 share .50
Mr. and Mrs. Ted Ellis, Toronto, 1 share .50
Shaaron C. and Susan E. Robbins, 1 share each 1.00
Ronald Howlett, 1 share .50
Mrs. Hazel Ellis, Ottawa, 1 share .50
Charles Stanbury, 1 share .50
Angus and Ronald Archer, Ottawa, 1 share each 1.00
Nancy and Barbara Steed, Lachine, Que., 1 share each 1.00
Robert Trotter, 1 share .50
Miss Marion Tait, 2 shares 1.00
Mr. and Mrs. A. J. Little, 1 share each 1.00
Miss May Mitchell, 1 share .50
Mr. and Mrs. and Dorothy Curry, 2 shares each 3.00
Clive and Colin Parks, 1 share .50
Sue and John Davis, Ottawa, 1 share .50
Dianne, John, Stewart and Maureen Thomson, 1 share each 2.00
M. W. Jones, Comox, 1 share .50
Betty Robertson, 1 share .50
Billy and Arthur Andrews, 1 share each 1.00
Paddy, Barry and Terry Wilton, 1 share each 1.50

Everton FC Given Share

Everton Football Club, Liverpool, Eng., 1 share .50
Elizabeth L., Robert Y., and Barbara C. Bonner, 1 share each 1.50
Ruth D. Cousins, Toronto, 1 share .50
John Graham, Ratatousa, Cook Islands, 1 share .50
Roger Henderson, Dundee, Scotland, 1 share .50
Walter Smith, Dundee, Scotland, 1 share .50
Tom Lindsay, Dundee, Scotland, 1 share .50
Archie Baird, Edinburgh, Scotland, 1 share .50
Debra and Brenwyn Taylor, 1 share each 1.00
Colin Bond, Clevedon, Somerset, Eng., 1 share .50
John, Philip and Amy Earnshaw, Ottawa, 1 share each 1.50
Sharon Fellows, Ontario, 1 share .50
Miss Lesly and John Watts, Prince George, 1 share each 1.00
Jannine and David Richardson, 1 share each 1.00
Kenneth and Ian Dunlop Reid, 1 share each 1.00
Mel Kuba, Seattle, 1 share .50
Patricia G. and William H. West, 1 share each 1.00

FROM OUR TEEPEE to YOUR WIGWAM

104 MOONS TO PAY
FREE DELIVERY BY PONY EXPRESS

MAKE UM HEAP BIG TRADE

50.00 Wampum For Old Beat-Up Washer

(THIS NO MEAN TRADE-IN SQUAW)

NEW ONE HAVE

1. PUMP SHOOT OUT WATER.
2. RINGER—HE REALLY SQUEEZE
3. PADDLES GO ROUND.
4. TIMER—GOOD DEAL.
5. BIG WHEELS—PUSH EASY.
6. ALL STEEL NO TIN.
7. FAIRBANKS-MORSE MAKE.
8. 9 LBS. HE WASH.

HE COST 189 BUCKS
Beat-Up Washer 50.00 Bucks
YOU LAY OUT ONLY..... 139.00

SPLIT BIG BED WITH WAR AXE
MAKE UM TWIN BED SET

Squaw no more sleep on floor

Double Box Hold Skirts and Buckskins.
Mirror Clearer than River.
Bed for Brave.
Bed for Squaw.
Walnut or Limed Oak.

Solid Maple BUNK BEDS for Papooses
Complete with Springs and Mattresses
Only 98 Bucks

REGULAR PAY 199 BUCKS..... 149.50

ONE BLOCK DOWN VIEW FROM EATON'S CHINA DEPT.—TOWARDS THE WATER

HUMBER'S

Wendy Thornley, Stamford, Conn., 1 share .50
Joseph R. MacMurchie, 1 share .50
Maureen and Gregory Barnes, 1 share each 1.00
Ross H. Taylor, Sidney, 2 shares 1.00
Mrs. Emma A. Hoeg, Gunningsville, N.B., 2 shares 1.00
Second Battalion, the Queen's Own Rifles of Canada, Camp Gordon Head, 100 shares $50.00
Geoffrey David and Gary John Newman, Victoria, Australia, 1 share each 1.00
Lyle Cameron Campbell, 1 share .50
Sylvia Louise Campbell, 1 share .50
James Hamilton Kirkman, London, Eng., 1 share .50
Florence May Wood, 1 share .50
Mr. and Mrs. James A. Linen, Nan Inglis, Glasgow, 1 share .50

Melanie and Lesley Smith, Brandon, Man., 1 share each 1.00
Jack MacDonald, Westfir, Ore., 1 share .50

Rutherglen, Scotland

Allan E. Robertson, Rutherglen, Scotland, 1 share .50
Arthur Fitz, Winnipeg, 1 share .50
Lesley Hamslin, Winnipeg, 1 share .50
Mrs. Rasma Blosmanis, Brandon, Man., 1 share .50
Mrs. Vera Wright, Winnipeg, 1 share .50
Mrs. S. A. Meadows, Brandon, Man., 1 share .50
John Lownsborough, Vancouver, 1 share .50
Larry Liss, 2 shares 1.00
Diane Barker, 1 share .50

Dave and Ron Mecredy, 2 shares each 2.00
Robert Jacobsen, Carter, Montana, 1 share .50
Greenwich, Conn., 1 share each 1.00
James A., Marion M., Ellen S. Linen, Greenwich, Conn., 1 share each 1.50
Jonathan S., Christopher T. and Worthington Linen, Greenwich, Conn., 1 share each 1.50
Ford Clancy, 1 share .50
Edith Hughes, Digby, N.S., 1 share .50
Mr. and Mrs. Baikie, Edinburgh, Scotland, 1 share .50
Mrs. W. R. Carmichael, Jane Carmichael and Mrs. E. M. Carmichael, Saanichton, 1 share ea. 1.50
Johnny Bulser, Kirknewton, Scotland, 1 share .50
Rea Drager, 1 share .50

CPO E. White, Halifax, N.S., 1 share .50
Linda M. Dahl, Seattle, 1 share .50
Deborah Whysker, 1 share .50

'Wide World' in Print

Wide World Magazine, Southampton, England, 1 share .50
Mark Ross Bloomfield, West Summerland, 1 share .50
Douglas Farrel and Susan Rushton, 1 share each 1.00
Nancy C. and Maureen E. Farrell, Burnaby, 1 share each 1.00
Philes Robertson, Dundee, Scotland, 1 share .50
Mary Knott, London, Eng., 1 share .50
Mrs. T. W. Earnshaw, 1 share .50
James and Peter Bridge, 1 share each 1.00

Emily Boorman, Winnipeg, 1 share .50
Andrew and Gregory Wallace, 1 share each 1.00
Richard Whysker, 1 share .50
Mildred Jackson, Kent, Eng., 1 share .50
Delamark Jackson, Saskatoon, 1 share .50
Brian N. C. Walker, 1 share .50
Harry Johnson and Mrs. Harriet Johnson, Yorkshire, Eng., 1 share each 1.00
Benjamin and Judith Clarke, Vancouver, 1 share each 1.00
Ann and William Lisco, Seattle, 1 share each 1.00
Shirley and Elizabeth Oakley, 1 share each 1.00
Ruby P. Donald, 1 share .50
Jeane T. Combe, 1 share .50
Roger Small, Athabaska, 1 share .50

Ann and Stuart Boyd, Spokane, 1 share each 1.00
Danny, Tommy, Ricky and Susie Morgan, Wagonsprings, Oakton, 2 shares 1.00
Erica, Gretchen, Heidi Morgan, Seattle, 2 shares 1.00
Barbara and Judy Hunter, Coronation, Alta., 1 share each 1.00
Philip and Karl English, Ottawa, 1 share each 1.00
Ella and Vic Small, Yorkton, Sask., 1 share each 1.00
Bob Way, San Francisco, 1 share .50
Anthony Playfair, 2 shares 1.00
John Marshall English, Waterloo, 4 shares 2.00
Mrs. Peg Munro, Glasgow, 1 share .50
Mrs. Agnes Wright, Glasgow 1, share .50
Elizabeth Janet Dong, 1 share .50

Victoria Daily Times

VICTORIA, B.C., FRIDAY, JUNE 29, 1956 **15**

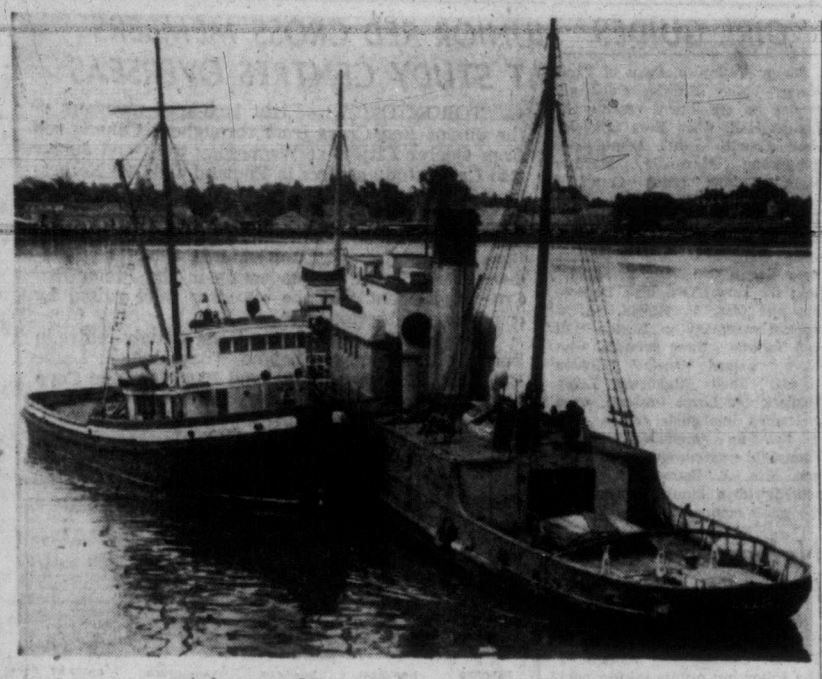

SURVEY SHIP TO BE SCRAPPED

Back home on last voyage is former survey vessel Lillooet, built here in 1908. Today she was towed to Capital Iron to be broken into scrap. Lillooet was sold to Straits Towing when William J. Stewart came here, served as salvage ship during war. (Times Photo By Strickland.)

BETWEEN TIMES
By
MONTE ROBERTS

You remember the old gag about the man who was told to keep away from cigarets, so he bought a long holder.

Well, my old pal Jack Boothe, the eminent cartoonist and television star (advt.), has gone a step farther.

He has a long cigaret holder, in which another cigaret is placed to filter the smoke of the cigaret he is smoking.

But not only that, in this holder Jack smokes filter tip cigarets.

In view of all the current sailing activity around these parts, it might be appropriate to render a few bars of that touching ballad, "She was only the skipper's daughter, but all the yachtsmen œuvre."

Marlene, incidentally, is looking forward to the regatta with keen anticipation. She can hardly wait to see the pretty little yachts sailing by the handsome buoys.

Marlene is hoping to ketch one.

Our Pete Loudon was among the guests when the Greater Victoria Water Board entertained at the opening of the new setup at Parson's Bridge last night.

And he won the award of merit for his thank-you remarks.

In expressing appreciation for the hospitality, Pete said: "I have often drunk the liquor board's water, but this is the first time I've drunk the water board's liquor."

I see where one of the mainland columnists who formerly wrote three columns a week is now writing five columns a week.

This change took place shortly after his marriage.

I presume the reason is, he is now writing for two.

It is fortunate I perpetrated the above item, because it reminds me today is the anniversary of the marriage of My Favorite Wife, who is married to me, poor thing.

I wish at this time to pay sincere tribute to My Favorite Wife, whose keen, analytical mind, never-failing interest and unprejudiced criticism puts me in my place and keeps me there.

Without her unflagging assistance, this column would be even more impossible.

Happy anniversary to us.

Gibson Claims Lack Logic—Alaska Pine

The stand of former Liberal MLA Gordon Gibson against the forest management licence system "is based on emotion and lacks logic," according to a brief prepared for the Sloan Foresty Commission by the Alaska Pine and Cellulose Ltd.

The company's final argument before the commission is being presented by counsel Gordon Draeske.

Mr. Draeske described Mr. Gibson as a "frank and sincere" witness but one whose "reasoning or lack of it is typical of those opposing the management licence concept."

Alaska Pine favors the continuation and extension of the forest management licence system, he said.

INHIBIT GROWTH

Mr. Gibson's position against licences in perpetuity would inhibit the growth of strong integrated companies in B.C.'s forest industry, the brief said.

Such large companies are much better able to compete on world markets.

"This is the real competition with which we would be concerned," Mr. Draeske said. "To follow Mr. Gibson's line would seriously weaken the ability of our forest industry to compete on world markets."

Mr. Draeske said Mr. Gibson is "so emotionally convinced in his opposition to management licences that he frankly says he would abandon sustained yield rather than change his opposiiton."

65% Increase In Advertising Seen By 1965

'Nothing to Match Newspaper Ads'

Newspaper advertising is experiencing the greatest resurgence in its history, Karl T. Finn, president of the Newspaper Advertising Executives' Association, said here today.

He told delegates to the 77th convention that nothing can match newspapers as an advertising medium, and predicted that by 1965 newspaper advertising will be up 65 per cent compared with 1955.

He said the association was "much less concerned" with competition from television than with internal problems of paper, plant and personnel.

All were doing a better job of selling than ever before and newspaper advertising organizations were working smoothly together in "a triumph of partnership."

He said television had paid newspapers the "finest recognition" by producing an expensive show, costing between $15,000 and $18,000, directed "against newspapers."

Mr. Finn said television has become accustomed to using "mystifying audience viewing figures," and can't get down to simple English.

He said the strength of the newspaper was based on its local character and the successful newspaper is the strong local one.

OVERLOOKED

But, he went on, sometimes publishers "overlook completely" the interests of their advertiser customers, in such matters as column widths.

He said largely newspaper advertising had failed to sell "on main street, as newspapers come into lives daily and haven't the glamour of television. This can be changed, he said, by utilizing the fine advertising presentations available.

Premier W. A. C. Bennett opened proceedings for the 150 cross-continent delegates today, terming them "an important cog in our free enterprise society."

He observed that "without the printed advertising there would not be many printed editorials."

The premier traced B.C.'s expansion and said that today the need for business men of depths and understanding was more necessary than ever before.

Gilbert P. Swanson, NAES, first vice-president, introduced the premier and termed him "an adpertising man" because of the recently announced government campaign to stimulate consumption of home produced farm products.

A slightly sombre note was introduced by Ben R. Donaldson, director of institutional advertising for Ford Motor Co., who said "it seems to me they (newspapers) don't do quite as good a selling job as other media."

The exception, he said, was where special issues were involved.

While speaking of newspaper advertising as a "vital" force, he said it was "doubtful indeed" if the potential was being taken advantage of fully.

FASTER READING

He suggested that with competition for reading time getting keener daily, newspapers could institute a rapid reading course for subscribers. This would increase newspaper consumption and apprehension.

"You'd be performing a great public service."

He said the average person reads only 250 words per minute and understands only three-quarters of this.

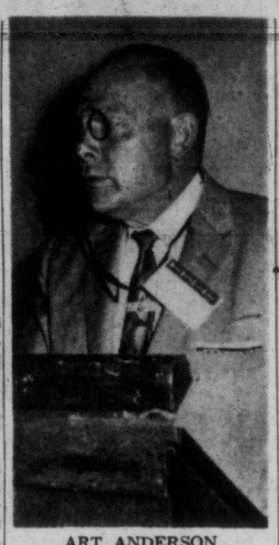

ART ANDERSON
Alias Anders Hjalmar Krullgrenn

STYMIED BY SWEDE

Smooth Spoof Stumps Admen

Gentle spoofing was the feature Thursday at the opening dinner of the Newspaper Advertising Executives Association convention here.

Pinz-nez in place and ribbon dangling delightfully, Anders Hjalmar Krullgrenn, advertising director of Svenska Ddagbladet, Stockholm, Sweden, rolled out a good half-hour of controlled cliches to the confusion of the 250-person audience in the Empress.

Most seemed to take him seriously.

"I'm not going to become too involved," he said, then did.

His advice to the continent's top ranking newspaper advertising men was painfully sensible, such as "turn your product to success," and "correct the errors if you wish to eliminate them."

Mr. Krullgrenn, in actuality Arthur Anderson from Everett, Wash., played his role with poise and an accent strongly reminiscent of Minnesota.

Strong applause greeted his soporific speech, which was fun.

NAVAL SHIP MOVEMENTS

Ontario en route Balboa, returns Esquimalt Aug. 9.

Crescent, Cayuga, Athabaskan, Sioux, Ste. Therese, Sussexvale, Stettler en route San Francisco, return Esquimalt Aug. 9.

Oshawa, Brockville, Digby, Cordova at Port Alberni, return Esquimalt July 9.

James Bay and **Fortune** on exercises; return today.

Jonquiere returns today.

Refloated Tug Coming to City

The tug Active, which went aground on Cortes Island Tuesday, was due at Victoria today for repairs.

She is under tow to the Island Tug and Barge Co.'s Island Champion, which is also towing the derrick barge Skookum, used in raising the sunken tug.

Active's hull is not badly damaged, but extensive repairs to her complex electrical system are necessary.

The veteran tug, built in 1889, was modernized by her owners, Coastal Towing Co., about two years ago. She is almost completely electrical.

Cost of repairs will not be known until a survey is made. Active will be at the Bay Street plant of Victoria Machinery Depot.

Lightning Bolt Causes Blackout

Island Lines Knocked Out

A bolt of lightning is suspected of causing an Island-wide power failure today between 6.40 and 6.50 a.m.

Here in Victoria about half the area was "blacked out" for periods from two to 20 minutes as power was restored to inert circuits.

A B.C. Power Commission spokesman said a "fault of unknown origin" put the main transmission line from John Hart hydro plant out of commission near Dunsmuir.

SWITCHES TRIPPED

All switches were tripped at the Dunsmuir station, but engineers began reactivating the system immediately. There was no damage caused, although all of Vancouver Island except that served by the B.C. Electric in Victoria was without power for at least five minutes.

"Lightning has done this kind of thing before," the spokesman said.

PACIFIC EARTHQUAKE SHOCKS RECORDED HERE 90 MINUTES

An earthquake severe enough to have caused some damage if it had been close to shore was recorded at the Dominion Astrophysical Observatory Thursday afternoon.

Scientists placed the seat of the 'quake in the Pacific Ocean about 470 miles northwest of here. First shock occurred at 3.59 p.m., and they continued for 90 minutes, reaching a magnitude of 6.5 on the Richter scale.

There are no reports of damage.

Wheaton Wins Suit Against Unions

George H. Wheaton Co. Ltd., contractors, today won its civil suit for damages against two local unions which prevented the company from repairing the deck of the CPR wharf.

Mr. Justice Clyne in a Supreme Court judgment, held that the Carpenters' Union, Local 1598, violated their collective agreement with the contractor when they stopped work March 26.

The justice also ruled that the Pile Drivers', Local 2415, "unlawfully induced" the Carpenters' Union to commit a breach of agreement.

He fixed damages at $100, to be paid by the two locals and their business agents.

JURISDICTIONAL

The suit resulted from a jurisdictional dispute between the two unions and the contractor. The carpenters walked off the job claiming the work was under the jurisdiction of the pile drivers. The work stoppage resulted in the CPR contract being delayed until this fall.

The carpenters and pile drivers agreed the work should be done by the pile drivers.

Mr. Justice Clyne took the opposite view, ruling that the contractor had the right to hire carpenters for the work. He also said the Wheaton firm was entitled to a declaration that it may employ, under the terms of the collective agreement, members of the carpenters' local.

The contractor was represented by George F. Gregory.

New Personnel Chief Appointed for Naden

Lieut.-Cmdr. A. Graham Holland has been appointed personnel selection officer at HMCS Naden, with the additional appointment of command personnel selection officer on the staff of the Flag Officer, Pacific Coast.

He will be succeeded as personnel selection staff officer at naval headquarters by Lieut.-Cmdr. William H. Northey.

Navy Releases Promotions List

The names of 26 Royal Canadian Naval officers are contained in the half-yearly promotions list released today, 15 regular force and 11 reserve.

Regular officers promoted are:

To be captain, Cmdr. Gordon Cheeseman Evans and Cmdr. Edward T. G. Madgwick.

To be commander, Lt.-Cmdr. F. H. (Eric) Pinfold, Lt.-Cmdr. Thomas Henry Crone, Lt.-Cmdr. Lt.-Cmdr. Harry R. Beck, Lt.-Cmdr. William W. Maccoll, Lt.-Cmdr. John Douglas Lowe and Lt.-Cmdr. John Harris MacLean.

To be commander (E), Lt.-Cmdr. Edward S. Smith and Lt.-Cmdr. M. W. Anketell-Jones.

To be commander (L), Lt.-Cmdr. James M. Davison.

To be surgeon commander, Surgeon Lt.-Cmdr. John William Green, HMCS Naden hospital.

To be captain (S), Cmdr. Jack R. Anderson.

To be acting commander (S), Lt.-Cmdr. Alfred E. Taylor.

To be constructor commander, Lt.-Cmdr. Clifford E. Booth.

RESERVE

Promotions in the reserve are:

To be captain, Cmdr. John A. MacKinnon.

To be commander, Lt.-Cmdr. John N. Kenny, Lt.-Cmdr. John A. Savory, Lt.-Cmdr. Garfield Dixon, Lt.-Cmdr. Leslie E. Avery and Lt.-Cmdr. Arthur C. Theobalds.

To be acting commander, Lt.-Cmdr. Edgard William Barrie and Lt.-Cmdr. Robert Graham Bell.

To be surgeon captain, Cmdr. Anthony L. Peers. To be surgeon commander, Lt.-Cmdr. Robert W. MacNeil.

To be chaplain, Class IV, chaplain (RC) George Leo Green.

GOVERNMENT HOUSE SECRETARY Gar Dixon has been promoted from lieutenant-commander to commander in the RCN (R), according to the mid-year list of released today.

New Arena Seats To Be Considered

Victoria Memorial Arena Commission made definite recommendation to city council today for installation of 2,422 new seats.

Specific proposals for purchase will be submitted shortly and Mayor Percy Scurrah promised to call a special council meeting to deal with the matter.

Cost is expected to be between $25,000 and $35,000.

The commission had outlined the proposal to council by letter earlier but had forwarded no recommendation. Council Thursday indicated it could not discuss the matter unless the commission made its stand definite.

Jailed 21 Days

Bisa Singh, 3301 Douglas, was sentenced by Magistrate H. C. Hall in city police court today to 21 days in jail for impaired driving. He was also fined $25 for driving without a licence.

ASK The TIMES

Q.—Has the Senate of Canada any rule as to sickness and attendance of its members? J. K.

A.—Yes. If any member of the Senate fails entirely to attend two succesive sessions of that chamber he or she automatically forfeits the seat and another appointment is made. It was through that cause that Hon. Pat Burns of Calgary gave up his seat, about 20 years ago.

Q.—Does a person born in the United Kingdom but who has lived continuously for the last 50 years in Canada have to obtain a passport issued by the United Kingdom or is he entitled to a Canadian passport

L.M.L-W.

A.—If, under the Canadian Citizenship Act, he applied for and was granted Canadian citizenship, he should apply to the government of Canada for a passport. If he has not been made a citizen of Canada, he should ask the government of Great Britain for a passport.

Q.—If possible, will you please reproduce in the Times Samuel Butler's (author of "Way of All Flesh") poem, "A Psalm of Montreal," in which the stanzas end "O God! O Montreal!"

A.—This column lacks space to print whole poems. However, that poem is in a volume, "Treasury of British Humor," edited by Morris Bishop. If you call at the desk of the circulation division of the Victoria Public Library the staff will be pleased to show you the poem.

TOPICS OF THE TIMES

Militia units at Fort Mary Hill will take part in a heavy artillery exercise between 8.30 p.m. tonight and 1 a.m. Saturday that will see searchlights and large calibre guns in action.

Full charges will be used in shooting at targets to be towed by naval vessels.

The exercises will be repeated Saturday night.

★ ★ ★

Robert J. Leduc was elected president of the Newman Alumni Association at a meeting at the home of Dr. and Mrs. E. T. W. Nash, 3019 Quadra Street.

Other officers are Daniel McLellan, vice-president; Mrs. E. Robinson, secretary; Miss Muriel Burnes, treasurer; Miss I. Farrell, religious chairman, and Rene Dufleit, social chairman.

★ ★ ★

Greater Victoria Dog Obedience Training Club has elected Harold Craven president. Other officers are D. A. Young, G. Christie, Mrs. C. Laundy, Mr. and Mrs. D. B. Hudson, Mrs. R. D. McLellan and Mrs. G. A. Robertson.

Patterson-Hunt Clinic Building on Fort Street, near Cook, will be officially opened by Mayor Percy Scurrah tonight at 6 p.m. The two-story building houses medical and dental offices and insurance and finance company offices. Architects were Clack, Clayton and Pickstone.

★ ★ ★

The new Colony Motel, on Douglas street, just past the Fountain Circle, will open Saturday for Island tourists.

The motel features 30 units, each with private bathroom, kitchen and bed-sitting room. An automatic elevator serves the four floors.

★ ★ ★

Registration fee of $2 per family may be paid to supervisors at the opening of five Oak Bay playgrounds Tuesday. Windsor, Willows, Carnarvon and Fireman's Parks will be in operation five days a week to July 28.

★ ★ ★

Victoria public library will be closed all day Monday for the Dominion Day holiday. It was previously announced the library will be closed all Wednesdays during July and August.

★ ★ ★

Grade one prize-winners at St. Paul's School, Esquimalt, were Sandy Fleming and Nicky Goodwell (tied) and Anna Tye.

Brian Wade was first in the kindergarten class.

Prizes for good progress went to David Roberts and Gordon Oxendale; art work, Danny Shaw, Nicky Goodwell and Brian Wade; woodwork, Brian Taylor.

★ ★ ★

The cabinet Thursday set aside Monday, Nov. 12, as the official public holiday for Remembrance Day, which falls on a Sunday this year.

The holiday marks the end of the First World War on Armistice Day, 1918.

★ ★ ★

Sixty members of the 89th Kinsmen Squadron, Royal Canadian Air Cadets, will leave July 8 for a two weeks' summer training session at Abbotsford, B.C.

Sgt. William Corless left Thursday for a seven-week drill instructors' course at Camp Borden, and WO2 Walter Thompson will leave July 12 on a six-week exchange tour of the United States Air Force bases.

Two boys rescued a cat from drowning in a pond at Beacon Hill Park Thursday night.

Ronnie Nutton and Ronnie Lawson searched bushes along the bank after two young boys, about 11, threw the huge black cat into the water from the park bridge, then fled.

They found the cat shivering from shock and one of the boys took it home with him.

The incident was noted at 8.30 p.m. by a visitor to the park. "Those lads deserve mention," she said. "They are two gallant little gentlemen."

★ ★ ★

Magistrate H. C. Hall in city police court today ordered Nick Krehoul, a Ukrainian, to be mentally examined before continuing with his trial on a charge of assault causing bodily harm.

William McKnight told the magistrate that Krehoul walked up to him and placed a knife at his throat, and then with his free hand struck McKnight on the nose.

TOO MANY PUPS SPOIL THE LAW

A legal limit of three pups per litter was almost imposed on Victoria's canine mothers by city council Thursday.

City solicitor was authorized to draw a by-law providing no person can keep more than five dogs in a residential area.

Then aldermen started counting: papa dog, mama dog, and three pups would make the legal limit. What about a multiple-minded mother who produced more than three pups?

Solicitor was cautioned to be careful with the wording of the by-law to avoid compulsory canine birth-control.

Actual intent of the by-law was to make it necessary for any person with five or more dogs to take out a kennel licence, with the proviso that no such licence would be issued where the person was located in a residential area.

Harness Races Start Saturday at Sandown

Sandown Park's five-day 1956 harness racing meet opens Saturday at 2.30 with the first of seven scheduled races.

The meet will continue at the five-eighths-mile Sidney track with seven-race cards on Monday, Wednesday, Friday and Saturday of next week. Next Monday's and Saturday's races will start at 2.30, while on Wednesday and Friday, first post time is 5.30.

Over 60 trotters and pacers from B.C., the Pacific Northwest and California will compete in the meet.

The Times will carry complete entries and a Times Handicap for every day of racing.

The Saturday entries are below.

★ ★ ★

SANDOWN ENTRIES

Sandown Park entries for Saturday, June 30, follow:

Post time is 2.30 p.m.

FIRST RACE—Five-eighths mile, Class DD (purse $200): Wanda Woollen (no driver); Mr. Frank (O. Ramp); Lou E. (B. Harkins); A. J. Azoff (A. Davie); The Little One (A. May).

SECOND RACE—Class DD, one mile (purse $200): Potlatch (J. MacDonald); Addie Primose (G. Leggs); Michael Maxey (A. May); Barbar's Fox (H. Weisman); Cokey Can (J. Duncan).

THIRD RACE—Class BB, one mile (purse $275): Wire Edge (O. Gordy); Elva O. Maxey (B. Roy); Ree B. (H. Weisman); Coral Axworthy (A. Huff); Prince Gayle (R. McKibben); Miss Mim (E. Hustead).

FOURTH RACE—Class D, one mile (purse $225): Captain G. (J. Buck); Mona Ann (A. May); Sammies Lass (V. Brand); Jack Rice (H. Weisman); Charlie Murphy (A. Huff); Patsy O. (W. McBain).

FIFTH RACE — One mile, Class C (purse $250): Visalia Ann (P. Anderson); Royal Tide (W. McBain); Donna Gale (A. May); Mary Nella Brewer (G. Ramp); King of Hearts (E. Hustead); Newman Hanover (A. B. Kennedy); Hall Harmon (O. Gordy).

SIXTH RACE—Free For All, one mile (purse $250): Jett I. Win (B. Harkins); Miss K. B. H. (E. Hustead); Mattie Maxey (A. Huff); Chips Dalyum (A. Van Zanten); Galyle B. (J. Byers); Nina Dale (H. Weisman); Miglory (A. B. Kennedy); Sloe Mo (J. Buck).

SEVENTH RACE—Junior Free For All, one mile (purse $300): Miss Invasion (P. Anderson); Perkasus (W. McBain); Sir Woollen (A. Huff); Miss Silver Star (A. Van Zanten); Dolly Madison (A. May); Pacific Silk (H. Weisman).

SUMMER SYMPHNY SETTING

Summer concerts of the Victoria Symphony Orchestra at Butchart's Gardens, which attracted over 10,000 music lovers last year, are expected to break attendance records this year, July 5 and 12. Concerts boost world-famed gardens, music of the masters, fine singers. Sound equipment has been improved.

SHOPPING GUIDE

This Weekend Is A Long One So Stock Up Well With Food

By PENNY SAVER

Remember, when you shop tomorrow, you'll not only be stocking up for Saturday and Sunday meals, but for Monday's, too. This weekend's menus should include easy-to-prepare foods and lots of fresh fruits and vegetables so that the holiday will be enjoyed by everybody—even Mom, the cook.

For the big, tasty salads that everyone finds so handy to prepare and wonderful to eat, there's a wealth of fresh vegetables. Local **dessert tomatoes** are 18 and 25 cents a pound, and **cucumbers** are 15 cents each. **Green onions** and **radishes** are selling at 6 cents a bunch; **lettuce** is 10 cents a head, and **celery**, 15 cents a stalk.

Corn on the cob for indoor or outdoor eating is yours at six for 29 cents. New, **locally grown potatoes** are three pounds for 29 cents, local **green beans** are 45 cents a pound, and local **broad beans** are two pounds for 45 cents. Fresh **green peas** are just 20 cents a pound right now, and **asparagus** is 29 cents. Small **chili peppers** are 50 cents a pound. **Summer avocados** that are more buttery than the thinner skinned variety are 30 cents each.

A basket of fruit for nibbling or for rounding out a holiday meal will be a part of every shopping list, I'm sure, 'cause all the luscious fruit that is a part of summer time is tempting to shoppers. **Plums** are 27 cents a pound and **peaches** are priced at three for 33 cents and four for 23 cents, depending on the size. Locally grown **raspberries** are appearing, and are now 35 cents a basket. **Strawberries** are 25 cents a basket and two baskets for 55 cents. **Bing cherries** are 48 cents a pound, and **seedless grapes** are 38 cents.

Apricots are 29 cents a pound, and on the melon scene are wonderful new arrivals. **Crenshaw melons** are from $1.30 to $1.45 each; **Persian melons** are $1.45, and **honeydew melons** are 59 to 89 cents each. Of course **watermelons** are just waiting to be cut open for the hungry throng. They're nine cents a pound. **Cantalopes** are 18 and 25 cents each.

Good food is one of the main parts of any long weekend, so make sure you have plenty.

Happy holiday!

WHY GROW OLD?

By JOSEPHINE LOWMAN

Egg Yolks Won't Cure Brown Spots on Hands

Q.—"Please tell me what to do about getting rid of the brown spots on my hands and what causes them? Once, a long time ago, you wrote that the habit of eating two or three egg yolks a day would remedy this condition. What about it?

A.—Actually there is no scientific background for this contention so far as I know. I have known several women who felt that this was the reason for disappearance of brown spots on their hands.

These spots often appear after exposure to direct sunlight. Many women have them at the end of a summer of gardening or outdoor life of some sort. I suggest that you cover your arms and wear gloves whenever feasible when in the sun. Get your outdoor life in early morning or late afternoon hours.

Q.—"I am bothered quite often with bad breath and a stale taste in my mouth. I do not drink or smoke. My dentist says it is not from my teeth and I wonder what it could come from. Have you any ideas? My fiance is returning from Europe this summer and naturally this is important to me."

A.—Bad breath can also come from indigestion or diseased sinuses or tonsils or adenoids. Have you investigated these probabilities? Also have you tried any of the comparatively new products on the market which are supposed to help?

Q.—"Am I too tall to wear high heels? I am 5 feet, 8 inches tall."

A.—Let me answer you with a note from a masculine reader:

"Dear Mrs. Lowman: Here is one man who would just as soon see women in low heels. I think that there are as many women who are awkward in high heels as there are women who waddle in low heels, in fact more. But I suppose this word of comfort won't mean a thing to the ladies."

I think you should wear high heels whenever you want to. If you feel self-conscious when you are taller than a date, or if your date feels so, wear low heels. There are many, many attractive low heeled shoes available today. They are not as they used to be. I, also, think that most women are more graceful in low heels.

Q.—"I am 14 years old, 5 feet 4 inches tall and weigh 124 pounds. My bust measures 36, waist 28 and hips 36 inches. I know I am terribly overweight. Please tell me how much because I am going to begin just starving soon if you can't help me."

A.—You are only about seven pounds overweight and if you have a large frame, maybe not that much. Do not make the mistake of faddish dieting. You will injure your health and ruin your looks if you do. Just cut out in-between snacks which have a high calorie count. Instead eat fresh fruit in between meals. Eat a well balanced diet but leave off "seconds" and "thirds" for a while.

If you would like my leaflet "Vitamins in Your Diet," send a stamped, self-addressed envelope with your request for leaflet No. 38 to Josephine Lowman in care of this newspaper.

TODAY'S RECIPE

CRAB MEAT SALAD TARTS

One can (6½ ounces) Canadian crab meat, drained, 1 cup finely chopped pecans or walnuts, 1 cup finely diced celery, mayonnaise to moisten, chili sauce, 1 tablespoon lemon juice, 1 teaspoon grated onion, salt and pepper.

Season crab meat with lemon juice, grated onion, salt and pepper to taste. Add rest of ingredients using enough mayonnaise seasoned with chili sauce to moisten. Chill. Spoon into baked, cooled shells. Fills 6 to 8 4-inch baked tart shells.

For SALADS and pickling
WESTERN PURE VINEGARS
Aged in Wood
WESTERN VINEGARS LIMITED
WINNIPEG, CALGARY
VANCOUVER, EDMONTON
THE BEST... MOST ECONOMICAL!

Month-Long Wedding Service Completed in Indian Temple

The last page of a wedding ceremony begun a month ago was completed recently in Punjabi Akali Singh Temple, Graham street, when Miss Bindo Kaur Beadall of 583 Dupplin road, and Shivdav Singh Lalari, son of Havali E. Punjab, India, were wed. Kartar Singh performed the ceremony while East Indian music was played.

The bride was gowned in a light peach colored sari embossed in gold and silver flowers with a wide gold and silver border. Her earrings were a gift of the groom and her bouquet was of Johanna Hill roses and stephanotis. Mahinder S. Beadall gave her in marriage.

Matrons of honor, Mrs. Ajeat Hoon and Mrs. Daljit Bawa wore saris of light coral and deeper coral, embroidered with gold flowers. They carried bouquets of marguerites and iris. Bridesmaids, Miss Bubunt Beadall, and Miss Sindo Jarvant wore saris in cream with gold flowers, and light lemon color with silver flowers, respectively, and carried bouquets of marguerites and delphiniums. Flower girl, Cecilia Beadall, wore a light mauve sari with sequined border and sequined flowers. Her bouquet was of roses.

Best man was Harbjaw Singh Lalari, and ushers were Jeat Beadall and Narzaw Beadall.

A reception following the service was held in the temple, and the cake was cut at the bride's home on Dupplin road.

Leaving for a honeymoon trip to Portland, the bride wore a light blue suit with natural toned shoes, purse and coat, a red shawl and corsage of red roses and carnations.

The newlyweds will make their home at 535 Burnside road east, when they return.

Pictued cutting their wedding cake following their colorful wedding ceremony are Mr. and Mrs. Shivdav Singh Lalari. (Joncas Studio.)

PTA NEWS

Cordova Bay—Chairman of the school board, R. Sinkinson, installed the following executive at the final meeting of the season of Cordova Bay PTA: President, G. Batterbury; vice-president, Miss C. Anderson; treasurer, A. H. Phipps; recording secretary, Mrs. K. Quickey; corresponding secretary, H. E. Tuckey; program convener, Mrs. J. McCalland; committee, Mrs. P. Lax and Mrs. W. Mattick; social convener, Mrs. W. G. Greig and committee, Mrs. D. Ives, Mrs. E. Blais, Mrs. J. Wooten; membership, Mrs. H. Peters; publicity, Mrs. T. Stephenson; hospitality, Mrs. B. Hunt; literature, Mrs. C. Davidson; representatives to Parent-Teacher Council, Mrs. G. Monks and Mrs. B. Hunt; alternates to council, Mrs. A. Mores and Mrs. C. Davidson. Farewell gifts were presented to principal C. W. Roberts, and staff members Mrs. G. Watson and A. Fry.

In Honor of the Bride

Miss Vera Stanley whose wedding will take place this Saturday was guest of honor at a miscellaneous shower at the home of Mrs. Einar Brynjolfson, 1206 Fairfield Road, where a prettily decorated wishing well held the many gifts. Guests were Mrs. M. Stanley, Mrs. R. F. Stanley, Mrs. C. Kent, Mrs. Vic Mandryk, Mrs. G. Shaw, Mrs. W. Brynjolfson, Mrs. Colin Moir, Mrs. Rod Hunt, Mrs. A. Semple, Mrs. W. Wolfe, Mrs. D. Whittingham, Miss Lois Pomeroy and Miss Nora Wolfe.

Before coming from Vancouver where she has been living, Miss Stanley was honored with a linen shower given by Miss Ann Belither, 4653 W. 8th Avenue.

★ ★ ★

A pantry shower honoring **Miss Patricia Hickey**, bride-elect, was given by her aunt, Mrs. Gordon Baker, at her Rose Street home. Gifts were placed in a decorated shopping basket and corsages of roses and carnations were presented to the guest of honor, her mother, Mrs. W. Hickey, and mother of the groom-elect, Mrs. G. Heaslip. Refreshment table was prettily appointed with a hand-made lace cloth and centred with a low silver bowl of orange blossoms flanked by lighted candles in silver holders. Invited guests included Mrs. W. Hickey, Mrs. G. Heaslip, Mrs. W. Blair, Mrs. D. A. Dodd, Mrs. L. Leask, Mrs. Joan Ottenbriet, Mrs. Shirley Purcell, Mrs. Joan Cornell, Mrs. G. Heaslip Jr., Mrs. G. Barrett, Mrs. J. Mellings, Mrs. D. McKay, Mrs. P. Boklage, Mrs. E. Diken, Mrs. E. Citrie, Mrs. W. Kendrew, Mrs. M. Baker, Mrs. D. Heaslip and Misses Jean McKay and Marlene Mellings.

★ ★ ★

Mrs. R. Fielder, 1009 Tolmie Avenue, entertained at a bridal shower honoring **Miss Leona Worth**, recently. A corsage of pink rosebuds was presented to the guest of honor, and her mother, Mrs. M. Worth, and mother of the groom-elect, Mrs. E. L. Peterson, received yellow and pink carnations, respectively. Gifts were presented by little Misses Judy and Linda Fielder. A red and white theme was carried out in decorations. Guests included Mrs. H. Miller, San Jose, Calif.; Mrs. L. Cox, Mrs. J. Kinsman, Mrs. C. Cox, Mrs. E. Cox, Mrs. W. Cox, Mrs. J. Bourne, Mrs. A. Mills, Mrs. J. Johnston, Mrs. P. Sandwith, Mrs. T. Scott, Mrs. D. Wilson, Mrs. W. Eaton, Mrs. W. R. Roskelley and Misses M. Gee and V. Worth.

VISIT
MAPLE INN
THIS WEEK-END
Maple Bay—4 Miles from Duncan
SCENIC VIEW ROOMS
EXCELLENT FOOD
• Good Fishing — Hunting
• Boating — Swimming
Commercial Rates Available
"Satisfaction Guaranteed"
Mrs. J. Barany, Duncan 23SL2

GIRL GUIDES

Happy Valley—Mothers of First Happy Valley Brownie Pack attended an enrollment recently at Luxton Hall, when Rose Chidlow, Jane Collett, Judith Drummond, Jacqueline Alexander, Marilyn Hamilton and Linda Campbell were enrolled. The pack has also held a party this month when hamburgers and strawberry shortcake were enjoyed by the Brownies; their Brown Owl, Mrs. E. Middleton; the Tawny Owl, Mrs. D. Hobbis and Mrs. P. Knight. At a special ceremony in Luxton Hall last Saturday, three Brownies who have gained their "Golden Hands," Sheila Middleton, Leigh Hiscock and Lorna Cosburn, were welcomed into guide company at a flying-up ceremony. Wendy Ramsfield was enrolled as a guide and Mrs. A. Bouveur was presented with a thanks badge from the guide company.

Names Omitted From Closing

In the report of the closing exercises of Mme. T. N. Ritchie's French classes, the names of the following pupils taking part were omitted: Derdrie Humphries and Michael Clark.

JUNIOR RED CROSS MEMBERS AT STUDY CENTRES OVERSEAS

TORONTO (CP)—Eight teen-aged members of the Junior Red Cross from throughout Canada sail from Quebec City next Wednesday to attend Junior Red Cross study centres in England and The Netherlands.

The Canadian Red Cross announced Wednesday the high school students will join 100 teen-agers from the United States and European countries. The Canadians were chosen for leadership in the Junior Red Cross movement and the expenses were raised by community subscriptions.

One half the group is to attend a study centre in Barnett Hill, Surrey, England. They include: Leslie Malcovich, Kamsack, Sask., and Patricia Anne Copp of Winnipeg.

Among those attending a study centre at Zeist, The Netherlands, will be Robert Matthew Gilson, Calgary.

A. E. Ames & Co.
Limited
Investment Securities
Royal Trust Building • 612 View Street, Victoria, B.C.
Telephone: 3-4171
TORONTO MONTREAL WINNIPEG VANCOUVER CALGARY
NEW YORK LONDON, ENG.

IT'S FROM BIRKS
Victoria 44.00
Carlton 51.50
Venise 61.00
BIRKS Sterling Dresserware
BIRKS offer a wide choice of exclusive patterns . . . all made in their own silver craftshops. Prices shown are for three-piece sets of Mirror, Hair Brush and Comb. Each piece may be purchased separately. Many matching accessories in each design are now available.
5 Only—3-Piece
Sterling Silver Dresser Sets
Beautifully designed, combining engine turning and hand engraving, consisting of Mirror, Brush ad Comb.
A LASTING GIFT FOR THE BRIDE. Regular price 61.00. SPECIALLY PRICED 41.75
Available on Birks Budget Plan
BIRKS SILVERSMITHS
706-708 Yates Street 2-4241

when it comes to DIAMONDS...

consider your jeweller's reputation
There is probably no commodity sold today that demands more integrity on the part of the seller than diamonds. The average person in the market for a diamond has no way of checking the value of the stone offered. He must rely completely on the integrity of the jeweller with such extreme care. Birks have been serving Canadians for over four generations. We always have, and shall continue, to sell only the finest of diamonds . . . Canada's finest values.

A handsome sterling silver presentation case and an insurance certificate are provided without charge with rings illustrated.
Available on Birks Budget Plan—10% Down, Balance in Convenient Monthly Payments
BIRKS
Registered Jewellers American Gem Society
706-708 Yates Street 2-4241

HOT WEATHER
★ RED STAR SPECIAL OFFER at Mc and Mc
FRIGIDAIRE
8 Cubic Foot — — 1956 Model
★ Super freezer chest, 29-lb. capacity
★ Shelves in door
★ Adjustable cold control
★ Exclusive Meter-miser mechanism
★ Colorfully compact, only 25" wall space
★ Full 5-year warranty

At Mc & Mc, now only..... $229.00
NO DOWN PAYMENT
AS LOW AS $2.50 A WEEK
LIMITED NUMBER — CALL IN NOW — SECURE YOURS!
TRADE-INS ACCEPTED
Major Appliances, Main Floor
it's FUN TIME
Summer time is vacation time and Mc and Mc offer you savings in equipment to make it a healthy happy time—See the famous names in sports equipment at Mc and Mc.
PENN TROLLING REELS—First quality reel with star drag and plastic spool. Each $6.35
BETTS 6' SPINNING RODS—2-piece solid glass rod with guarantee. Only $5.95
MITCHELL SPINNING REEL—Quality reel in black and chrome. Fresh water model. Each $28.95
Salt water model. Each $38.50
WIZARD GOLF BALLS. Only 50¢ each
SET OF 3 REGISTERED "LAWSON LITTLE" WOODS—Steel shaft, spiral leather grip. Special, only $49.95
THERMO-JUGS WITH SPIGOT
Easy pouring, wide mouth and handy carrying handle. Ideal for picnics or at the beach. 1-gal. capacity. Each $9.95
Others from $5.95
ROLLER SKATES — Sturdy ribbed steel for long life. Adjustable from 7½" to 11½". Strong clip and straps. Give your youngsters hours of healthy exercise. From, pair $4.35

Sporting Goods, Main Floor

THE NEW SMARTIE CART!
An all-purpose garden cart with the "new look" low slung design. Properly balanced, easy to wheel and manoeuvre. Each $10.95
Garden Department, Main Floor
McLennan, McFeely & Prior Ltd.
1400 GOVERNMENT STREET PHONE 4-1111

Women

Editor Elizabeth Forbes

Government House Luncheon

His Honor the Lieutenant-Governor and Mrs. Frank Mackenzie Ross entertained with a luncheon at Government House today when honor guests were Mr. Neil Pritchard, CMG, Deputy High Commissioner for the United Kingdom; Mr. P. B. Hunt, British Trade Commissioner in Vancouver, and Brig. C. Arnold Edwards, OBE, commandant, Royal Army Ordnance Corps Training Centre (England), all of whom are in Victoria on short visits.

Honor Ambassador for France

Members of the Alliance Francaise entertained at the tea hour in the Empress Hotel today in honor of the Ambassador for France, His Excellency Francis Lacoste, and Mme. Lacoste. Mme. Renee Archibald and Mrs. R. C. Steel presided at the tea table, assisted by Mrs. Arthur Laundy and Miss Mary Hamilton.

Motoring in Southern States

Mr. and Mrs. A. W. J. Smith and their son, Terence Michael, left today for the United States where they will spend a month motoring in California and Arizona. They will return to their home in the Uplands at the beginning of August.

Here From New Zealand

Miss D. A. Raymond arrived today by air from Timaru, New Zealand, and will be the guest of Miss M. T. Macdonald, 1296 Downham Place over the weekend. Miss Raymond is en route to Montreal to attend the International Congress of Business and Professional Women's Clubs to be held there in early July.

Presages a July Wedding

The engagement has been announced of Diane Honor Richardson, RN, daughter of Mrs. Cyril Beech, Ganges, B.C., to Mr. Bruce Alan McLaren, son of Mr. and Mrs. J. A. McLaren, 3914 Scolton Road, Victoria. The wedding will take place in St. George's Church, Ganges, on July 21 at 2.30 p.m. The bride-elect is a 1954 graduate of St. Joseph's Hospital School of Nursing.

To Visit Scandinavia

Miss Gladys Holling is leaving for England on Sunday. She sails from Montreal in the Carinthia on July 6 and will return to Canada in September. While overseas she will visit the Scandinavian countries.

A Vancouver Visitor

Mrs. Monica Creery has come from Vancouver to spend a short time here. She is the guest of Mrs. J. Rouer Roy at her home on Moss Street.

Nursing Schools Evaluation Proposed by Nurses' Groups

WINNIPEG (CP) — A two-year evaluation study of some of Canada's schools of nursing was proposed today at the biennial meeting of the Canadian Nurses' Association as an initial step of a program which may lead to a national accreditation system.

A report from the committee on nursing education urged that evaluation of schools be started as soon as possible because it felt a program of accreditation "will benefit the health and welfare of the people of Canada by providing more effective nursing services through improving preparation for that service."

In addition, the committee asked that the CNA recommend to its provincial associations that education in psychiatric nursing be made one of the requirements for registration of nurses. The report said the principles of psychiatric nursing should be emphasized throughout the entire program of the basic nursing course.

The committee, pointing out that nursing assistants were becoming increasingly more important members of nursing, suggested that nursing schools should provide students with a better understanding of the functions of these auxiliary personnel.

61 Girls To Attend Church Camp

Camp Thunderbird at Glinz Lake will open Thursday for 61 girls in CGIT and Explorer groups of the Victoria presbytery of the Presbyterian Church.

The girls, aged nine to 17, will fill the ten camping days with Bible study, swimming, handicrafts, missions, music, campfires, hikes, games and outdoor suppers.

Miss Flora Whiteford will direct the Canadian Girls in Training and Mrs. R. A. Davis, the Explorer Group.

Other staff members are Mrs. E. J. Harman, Mrs. C. L. Crockett, Dr. Mary Roberts, Miss Hazell Davis, Miss Lillian How, Mrs. W. E. Macleod, Miss Ruth Harris, Miss Alma Snider, Miss Moira McColl; Miss Sharon Hamilton, Douglas Riley, Mrs. D. Monroe and Garry Elliott.

Sunday, July 8, visitors are invited to inspect the camp grounds after 2.30 p.m. Camp officials suggest visitors bring their supper and remain for the evening.

Quads, Then Twins, And Twins Again

THOMASTON, Ga. (AP) — A 23-year-old Thomaston woman has given birth to twins — her third multiple birth in five years. She is Mrs. Christine Hagans, whose quadruplets were the first ever born in Upson county. She has given birth to eight children in five years—all girls. Five survive.

Clubwomen's News

Nanaimo Rally—Members of Women's Benefit Association, Review No. 1, Victoria, attended a rally and banquet at Nanaimo. Provincial field director Mrs. Caroline O'Brien was presented with gifts of money on her retirement. She served 37 years as director for British Columbia and Alberta. Mrs. Winnifred Disney, former district manager, will be the new provincial filed director.

Social Meeting—Final social meeting of the season of Canadian Daughters' League, Assembly No. 5, was held recently in the Orange Hall with president, Mrs. W. D. Morgan, welcoming members. An evening of bingo and cards was followed by a strawberry tea, convened by Mrs. H. F. Ballantyne.

Delta Gamma Convention

Quebec City welcomed the 37th biennial convention of the Delta Gamma Fraternity being held at the Chateau Frontenac from June 26 to July 1. This fraternity represents a membership of over 40,000 college women, graduates and undergraduates from Canada and the United States. Four hundred representatives arrived via plane, cars and special train from all over North America, from Texas to Missouri, Florida to Vancouver, New York to California.

Mrs. Robert Preston, National Delta Gamma president from Long Island, N.Y., officially opened the convention. Representing the mayor of Quebec City, Alderman Henri Beaupre gave an official welcome in both French and English. Also present was the United States' consul in Quebec, George W. Renchard.

NEW FIELD IN MEN'S FASHIONS

MONTREAL (CP)—Raoul-Jean Foure, 50-year-old president of the Canadian Couturiers' Association, is one of Montreal's leading designers of wedding gowns and other feminine fashions. Now he dreams of influencing fashions for men, especially beachwear.

Canadian men, he thinks, don't dress particularly well, because they buy only what is available in the stores. Hence his desire to interest buyers for stores in new designs.

He also thinks Canadians go in too much for bright colors, especially in summer. Mr. Foure believes subdued colors are smarter.

Bremerton Woman Installs Officers

International organizer, Mrs. Verne Forsman, Bremerton, Wash., conducted the installation of officers service of the Victoria Altrusa Club, held at a tea in the Old Charming Inn, Sunday. The candlelight service carried the colors of Altrusa in blue and white candles, complemented by blue delphiniums and white asters. Mrs. Maude Gordon presided at the tea table, and serviteurs were Mrs. Nesta Morriss, Mrs. Marie Cooper, Mrs. Irene Carroll and Misses Mona Jewell, Marion Bolingbroke. Guests of honor included Mrs. Caroline Smith, Bremerton, Mrs. L. Johns, Miss Marion Storey, Miss J. Fox and Miss Nettie Burley.

Officers installed were president, Mrs. Grace Morrow; vice-president, Miss Mona Jewell; corresponding secretary, Miss Marion Bolingbroke; recording secretary, Mrs. Eva Gannon; treasurer, Mrs. Ursa Slack; directors, Miss Marjorie Siddall, Mrs. Nesta Morriss, Mrs. Irene Carroll. Retiring officers were presented with white carnation and blue ribbon corsages. Mrs. Grace Morrow was presented with a gift.

Women's Benefit Association, Review No. 1, Orange Hall, 725 Courtney Street, Monday, 8 p.m.

HONORED AT GARDEN RECEPTION

Mr. John Durrant and his bride, the former Miss Betty Bevan, were honored Thursday when Capt. and Mrs. F. Eric Durrant entertained at an after-five party for their son and daughter-in-law in the terraced garden at their Gordon Head home. Assisting the host and hostess in receiving more than 100 guests were Mrs. A. S. MacArthur, grandmother of the groom; Mrs. D. B. Turner, a cousin of the bride; Mrs. Alan Hockly, Mrs. R. C. W. Lett and Mrs. Harold Bellamy. The bride is a daughter of Mr. and Mrs. H. G. Bevan, "Vorder", Bishopsteighton, South Down, England.

OF PERSONAL INTEREST

Entertain at Cocktails

Mr. and Mrs. H. P. R. Brown are entertaining this evening at cocktails at their home on Beach Drive. The Browns were also hosts to friends last evening at a summer cocktail party.

A Summer Visitor

Miss Marilyn Birt of Winnipeg has arrived in Victoria to spend her summer holidays here. While in the city she will be the guest of Mr. and Mrs. H. Lee Briggs and Miss Betty Briggs, 2780 Lincoln Road.

Bon Voyage Party

Mrs. Milton McKechnie and Mrs. Chester Bacon entertained at the home of the former, 2549 Roseberry Avenue, to honor Mrs. Robert Grant, who is leaving with her husband to attend the wedding of their daughter, Miss Robin Anne Grant, to Sub-Lieut. Ernest Larkin of Prince Edward Island, which will take place in Annapolis Royal, N.S. Miss Grant, a graduate of Royal Jubilee Hospital School of Nursing, is matron of Annapolis Royal Hospital. Following the wedding, Mr. and Mrs. Grant will travel to Scotland with Mr. George Emery to visit Mrs. Grant's former home at Arbroth and Mr. Grant's former home in Inverness. Mrs. Grant was presented with a corsage of roses and a train case. Guests included Mrs. H. C. Steele, Mrs. W. T. Burley, Mrs. Florence Huelen, Mrs. C. F. Wharton, Mrs. Robert Harrison, Mrs. K. A. Coutts, Mrs. Ted Tatzer, Mrs. Tom Vance, Mrs. W. J. McKenzie, Mrs. Vivian Shoemaker, Mrs. R. J. Crozier-Smith, Mrs. R. E. Bewell, Mrs. L. R. Dunkley, Mrs. Frank Woods, Mrs. Henry Wilby, Mrs. Norman Tucker, Mrs. Austin Curtis, Mrs. Geoffrey Joslin, Mrs. Ronald Stone, Mrs. W. W. Warwick, Mrs. Stone Sr. from Edmonton, Mrs. A. G. Deveson, Sidney, Miss Jessie Craig and Miss Heather Coutts.

House Guests

Mrs. Alan Hope and infant daughter, Karen, have arrived from Edmonton and are guests of Dr. and Mrs. M. L. Olsen, 1543 Despard Avenue. Mrs. Hope, who is Mrs. Olsen's niece, will leave next week with Karen for Vancouver, where Mr. Hope will continue his studies in law at University of British Columbia.

Mr. and Mrs. William M. Gaetz Wed in Ceremony Last Evening

Last evening in First United Church, Miss Carolene Isabel Boucock exchanged wedding vows with William Melvin Gaetz in a ceremony performed by Dr. McElroy Thompson.

The bride, daughter of Mr. and Mrs. J. H. Boucock, Calgary, was given in marriage by Bruce Irvine, and for the ceremony chose a bouffant bridal gown of lace and misting net, fashioned with a ballerina-length skirt and dainty bolero topping the lace bodice. She carried a bouquet of red roses and white stephanotis.

Only attendant was Miss Mary Hughes, maid of honor, who wore a gown of pink lace and net over taffeta. She wore a bandeau of pink flowers in her hair and carried a colonial bouquet of pink and white carnations.

The groom, son of Mrs. Lydia Gaetz, Suite 2, 1423 Fernwood road, and the late Mr. George Gaetz, had William Irvine as his best man and John Jervis and Victor Baratta as ushers.

A three-tier wedding cake in a mist of white tulle and flanked by Cecil Brunner roses and maidenhair fern centred the bride's table which was covered with a lace cloth. Pink candles in silver holders completed the arrangement. H. DeBow proposed the toast to the bride.

Leaving for a honeymoon trip to Washington and Oregon, the bride wore a black and white ensemble with a black duster coat.

Mr. and Mrs. Gaetz will live in Suite 3, 1423 Fernwood road when they return.

In Honor of the Bride

A miscellaneous shower was held recently at the home of Miss Beverly Pettigrew, 2630 Seymour Street, to honor **Miss Carolene Boucock,** whose marriage to Mr. Bill Gaetz took place last evening in First United Church. Upon arrival, the bride received a corsage of pink roses. Mrs. G. Gaetz, mother of the groom, was presented with a corsage of blue delphiniums. Gifts were concealed in a decorated box of pink and white with miniature bells. Invited were Mrs. E. Postuma, Mrs. Thompson, Mrs. E. Dodgshon, Mrs. T. Harper, Misses Pat McClain, Mary Hughes, Barbara Johnson, Connie Chew, Colleen Cameron, Thyra Gaetz and Ruth Sharp.

A decorated umbrella in pink and white held many miscellaneous gifts for Miss Boucock at a shower held at the home of Mrs. B. Irvine, 3245 Quadra Street. Miss Boucock received a corsage of talisman rosebuds, while Mrs. Gaetz received pink carnations. Other guests were Mrs. J. W. Harper, Mrs. V. Baratta, Mrs. G. Baratta, Mrs. M. Lehaim, Mrs. Messerschmidt, Misses B. Baratta, B. Greggor, J. Roberts, M. Hughes and Joann Aubel.

Miss A. Hallberg was honored at a kitchen shower given by Mrs. B. Peters and Mrs. R. White, at the home of the former, 3044 Orillia street. A corsage of red carnations was presented to the honor guest and her mother received a corsage of pink carnations. Gifts were concealed in a decorated wishing well trimmed with pink and white rose buds. Guests were Mrs. J. Dryburgh, Mrs. D. Peters, Mrs. A. Hallberg, Mrs. R. Hallberg, Mrs. D. Lockhart, Mrs. Munroe, Mrs. J. French, Mrs. M. Noland, Mrs. P. Hayward, Mrs. J. Morrison, Mrs. W Green, Mrs. Lambeth and Misses E. Mercer, A. Cameron, D. Munroe, M. Peters, J. Peters and Susan White.

Another shower for **Miss Hallberg** was given by Miss A. Cameron, Miss G. King, Miss D. Coles, and Miss L. Duplain, at the home of Mrs. F. Cameron, 223 Hampton road. Gifts were held in a white swan, and presented to the bride-elect by her tiny sister, Miss Wendy Hallberg. Refreshments were served buffet style and corsages were presented to the honor guest, her mother, and mother of the groom-elect. Guests included Mrs. R. Hallberg, Mrs. F. Cameron, Mrs. M. King, Mrs. R. White, Mrs. R. Forbes, Mrs. Doige, Mrs. A. Hallberg, Mrs. E. McFaddon, Mrs. N. Whalleen, Mrs. F. Cameron, Sr., Mrs. C. Street and Misses Annlyn Florence, Beverley Hall, Barbara Fallis and Wendy Hallberg.

A bridal shower honoring **Miss Margaret Knill** was given by co-hostesses Mrs. J. Talbot and Mrs. D. Russell, at the home of the former, 634 Lampson Street. Skirts of a doll decorated in blue and white concealed the gifts and a shower cake topped with a small bride doll centred the refreshment table. A corsage of pink carnations was presented to the honor guest. Guests included Mrs. H. J. Krause, Mrs. E. H. Clarke, Mrs. G. Lamont, Mrs. R. Shillitto, Mrs. H. B. Brett, Mrs. W. W. Harrison, Mrs. N. Manson, Mrs. W. Plater, Mrs. J. Munro, Mrs. L. Foster and Misses Angela Clarke, Lily Nicholson and Betty Short.

Miss Florence Dewhurst entertained at her parents' home at 3159 Carroll Street recently with a miscellaneous shower to honor bride-elect, **Miss Claire Andersen.** A corsage of yellow rosebuds was presented to the guest of honor, while her mother, Mrs. P. Andersen, and the groom-elect's mother, Mrs. M. Noone, received pink and yellow carnations, respectively. Other guests were Mrs. E. Gardler, Mrs. A. Stewart, Mrs. E. Jones, Mrs. L. Kennedy, Mrs. R. Barnes, Mrs. F. Dewhurst, Misses Joan Andersen and June Kenney.

LASTING Gifts FOR ALL OCCASIONS

Choose from our outstanding selection of
—SILVER
—COPPER
—ALUMINUM
—BRONZE
—PEWTER
—CUT GLASS
—CHINA

Your choice, beautifully gift wrapped and delivered free.

Terms If Desired

ROSE'S LTD
JEWELERS
1317 DOUGLAS ST.

COAST HARDWARE
639 JOHNSON

NO DOWN Payment

on your R.B.A. (Rotating Budget Account)
Pay as little as 5.00 a month at
Scurrahs
FABULOUS FASHION
CLEARANCE
DRESSES
¼ - ⅓ - ½ OFF
SUITS
SAVE UP TO 25.00
COATS
Scurrahs
728 YATES ST.

Guaranteed MACHINE REPAIRS SEWING
A. E. TAYLOR AND CO.
816 FORT — 4-3021

Starts Tomorrow
CLEARANCE SALE
CHILDREN'S PLAY SANDALS AND CANVAS SHOES
Sandals—Browns, whites and reds . . . Broken lines and sizes. Values to $4.45, to clear $2.45
Canvas Shoes—Boot and oxford styles. Broken lines and sizes . . . ⅓ to ½ off. To clear from ..... 99¢ to $2.95
Foot Prince
613 YATES STREET PHONE 4-0323

GO EAST! Take the Family, save with the
FAMILY TRAIN TRAVEL PLAN

Dad: Round Trip Fare For the "Head" of the family.
Mother: One-Way adult Fare For the round trip.
Sis: One-Way adult Fare For the round trip. 12 and under 22 years of age.
Junior: ½ One-Way Fare For the round trip for children of 5 and under 12 years old. Under 5 free.

• Between Eastern and Western Canada. Between Canada and Midwestern and Western United States. Between Western Canada and Eastern United States
• Leaving Mondays, Tuesdays, Wednesdays, Thursdays
• Stop-over privileges • Generous Return Limit
• 300 lbs. Baggage Allowance

Complete information from any C.P. or C.N. Ticket Agent.

CANADIAN PACIFIC | CANADIAN NATIONAL

Straw Hat Sandal...
ALL SIZES IN STOCK AGAIN

milliner's milan specialty
straw hat sandal
13.95 in all over White Milan Straw
by joyce more fun than anybody
Priceless look, light-footed feeling in milan straw...actually woven to the contours of the shoe! Wonderful wedge, slender straps...in the many-splendored colors of spring.
Munday's
1203 DOUGLAS STREET

FASTER RESULTS
LOWER COSTS

TELEPHONE 2-3131

TIMES WANT ADS
SERVE YOU BETTER

Published every afternoon except Sunday by Victoria Press Limited, 2631 Douglas Street, Victoria, B.C.
Subscription rates:
Wherever carrier service is maintained: $1.50 per month.
Single copy sales price: 10 cents daily; 14 cents Saturday.
Mail rates: Canada, Great Britain, Yukon Territory, one year, $14.00; six months, $7.50; three months, $4.00; single month $1.50; Australia, per month $2.00; U.S.A. per month, $1.50; other foreign countries $2.50 per month; Saturday (Weekend edition) Canada, $5.00 per year; U.S.A., $5.50 per year; Australia, $6.50 per year; foreign, $7.00 per year.
Authorized as second-class mail, Post Office Department, Ottawa. Member of Audit Bureau of Circulations.

CLASSFIED RATES

16c per line per day; 45c per line for three days; 84c per line for six days; $3.12 per line for the month (26 days). Above rates apply to consecutive insertion. Minimum advertisement, two lines only. Contract rates on application.

Birth notices $1.00 per insertion.

Marriages, In Memoriam, Notices, Cards of Thanks, not exceeding 12 lines, $1.50 per insertion. Each additional line 14c daily.

Deaths, Funeral Notices, not exceeding 12 lines, $1.50 first insertion and $1.00 subsequent insertions. Each additional line 14c daily.

In the event of an error occurring the liability of the Victoria Daily Times shall not exceed the charge for the space actually occupied by the item in question.

TERMS OF PUBLICATION

The Victoria Press Ltd. shall not be liable for non-insertion of any advertisement beyond the amount paid for such advertisement.

Eastern Canada representative: W. H. Austin & Co., 18 Toronto Street Toronto Ont.
United States representatives: Cresmer & Woodward, Canadian Division.

All claims of error in publication shall be made within 12 hours thereafter and if not so made shall not be considered. No claim will be allowed for more than one incorrect insertion nor for errors not affecting the value of the advertisement.
All advertising copy will be subject to the approval of the Victoria Press Ltd., who reserve the right in its sole discretion to classify, reject or insert copy furnished.

Replies to private box numbers may only be obtained from the downtown office of Victoria Press Ltd. at 1215 Broad Street.

VITAL STATISTICS

1 BIRTHS

ANTON—Born to Mr. and Mrs. J. F. Anton (nee Verna Cuthbert), 2533 Graham Street, at St. Joseph's Hospital, on June 24, 1956, a son, 6 lbs. 11 ozs., Michael Paul.

BRYCE — Born to Kay and Art Bryce, twin daughters, Thursday, June 21, 1956, at Royal Jubilee Hospital. Sisters for Wendy and Alan.

LEE—Born to Hilda and Art Lee, 774 Hill Street, Victoria, at the Royal Jubilee Hospital, at 5.35 a.m., June 27, 1956, a daughter, Janet Dawn Lee.

REID—Born to Mr. and Mrs. Mac Reid, 1414 Gladstone Avenue, Victoria, B.C., at St. Joseph's Hospital on June 26, 1956, a daughter, 8 lbs. 15 ozs.

TAYLOR—Born to Mr. and Mrs. Ed Taylor, 1541 Burton Avenue, Victoria, at the Royal Jubilee Hospital, June 26, 1956, a daughter, Sharon Elizabeth, 8 lbs. 8 ozs. Many thanks to Dr. J. Dickinson and staff.

WALL—Born to Mr. and Mrs. Jim Wall (nee Hughene Rolfe), 3127 Quadra Street, Victoria, June 28, 1956, at St. Joseph's Hospital, a daughter, Eryn Louise, 8 lbs. 3 ozs. Thanks to Dr. V. G. Stuart and maternity staff.

2 ENGAGEMENTS

HEARN-LAWRENCE—The engagement is announced of Roberta Ethel-Mae, youngest daughter of Mr. and Mrs. G. R. Hearn, 1661 McRae Avenue, to Mr. Gerald Keith Lawrence, eldest son of Mr. and Mrs. G. Lawrence, 1853 San Pedro Avenue. The wedding to take place in St. Aidan's United Church, July 6, 1956, at 7.30 p.m.

3 MARRIAGES

NIXON-BABCOCK—The marriage is announced of Mrs. Agnes LaVerne Babcock of Victoria to James Robert Nixon, Victoria, son of Mrs. T. Nixon, Toronto. The wedding took place June 27, 1956, at the Church of Our Lord, Rev. J. G. Brown officiating.

4 DEATHS

ADCOCK—In Victoria, on June 27, 1956, Mrs. Annie Adcock of 2127 Fair Street, formerly of Harding, Man., aged 82 years. Survived by her husband, John T., at the residence; one son, Frederick of Quesnel, B.C.; two daughters, Mrs. W. J. Kinne (Doris) of Tisdale, Sask., and Mrs. W. J. Stevenson (Kathleen) of Vancouver; six grandchildren and three great-grandchildren; one sister and one brother in Ottawa; Mrs. Joseph Turner and Mr. Frederick Denton; three sisters in England, Mrs. Richard Ward, Mrs. Harry Smith and Mrs. Percy Sutcliffe.
Funeral services will be held at McCall Bros.' Floral Funeral Chapel, on Tuesday, July 3, at 3 p.m., Rev. E. E. King officiating. Interment Royal Oak Burial Park.

BIN—On June 27, 1956, in Royal Jubilee Hospital, Ng (Eng) You Bin, age 71, of 1810 Government Street; born in Hoy Sun, Canton, China, and a resident of Victoria for 40 years. He was a member of the Dart Coon Club. Remains are resting at Hayward's Chapel pending funeral arrangements.

DAY—In Victoria on June 25, 1956 Mr. James Day of 12 Gorge Road East and formerly of Winnipeg, aged 75 years. He is survived by his wife, Sadie, at the residence; one son, Mr. Bob Day of Vancouver; one sister, Mrs. D. Eyre of Birmingham, England.
Funeral services will be held at McCall Bros.' Floral Funeral Chapel on Saturday, June 30, at 3 p.m., Rev. Canon Robert Willis officiating.

4 DEATHS

DAKERS—In Victoria, on June 28, 1956, Mrs. Georgina Dakers, beloved wife of Joseph Dakers, of 235 St. Andrews Street. She was born in Newstead, Melrose, Scotland, and has been a resident of Victoria for the past 55 years. Besides her husband she leaves one daughter, Mrs. L. F. Dunn (Irma) of Victoria; one son, Ronald, of Eldorado, Sask.; two granddaughters and three grandsons; also one sister, Mrs. A. Dakers, of Bothell, Wash., and sisters in England, Scotland, and New Zealand. One brother, William Gill, of Bend, Oregon, and one brother in Scotland. She was predeceased by her son, Flying Officer W. A. Dakers, R.C.A.F., in 1942.
Funeral services will be announced later by McCall Bros., Funeral Directors.

EARL—In Courtenay, B.C., on June 27, 1956, Mrs. Rebecca Jane Earl, aged 82 years, formerly of Victoria. Survived by one daughter, Mrs. Gladys Falck of Prince Rupert; a sister-in-law, Mrs. C. Talbot of Victoria; three nephews in Victoria; two nieces, one in Alberni, and one in Victoria; also nieces and nephews in England.
Funeral services will be held at McCall Bros.' Floral Funeral Chapel on Tuesday, July 3, at 1.30 p.m., Brigadier Cliff Milley officiating. Interment in the Shady-Creek Cemetery.

HOLROYD—In Victoria, on Friday, June 29, 1956, Phoebe Holroyd; born in Cheshire, England, and a resident of Victoria for the past 50 years. She leaves to mourn, two brothers, Mr. Harold Holroyd in Victoria, and Mr. Jack Holroyd in Vancouver; also three sisters, Mrs. E. Jennings and Miss Fenella Holroyd, both of Victoria, and Mrs. P. A. King of Vancouver.
Funeral services will be held in the St. Barnabas Church, on Tuesday, July 3, at 1.30 p.m., with the Rev. Thomas Bailey officiating, followed by cremation. Chaplin's Funeral Chapel in charge of arrangements.

PASSMORE—At the Royal Columbian Hospital, New Westminster, Leonard George Passmore, aged 40 years. He was with the Vancouver Wireless Station at Ladner, B.C., and a resident of Ladner for the past seven years. Born in Victoria, he is survived by his parents, Mr. and Mrs. George F. Passmore of 248 Beechwood Ave.
Funeral services will be held at McCall Bros.' Floral Funeral Chapel on Saturday, June 30, at 10.30 a.m., Rev. Canon F. E. M. Tomalin officiating. Interment in Royal Oak Burial Park.

PEAT—In Victoria on June 28, 1956, Mrs. Charlotte Margaret Peat of 1321 Cook Street. Aged 80 years; formerly of Traynor, Sask., a resident here since 1940. Survived by her husband, Duncan M. Peat, at the residence; one son, Clarence Leslie Peat, in Vancouver, also nieces and nephews.
Funeral services will be held at McCall Bros.' Floral Funeral Chapel on Saturday, June 30, at 11.30, Canon C. W. Downer officiating. Cremation.

SKINNER—In Victoria, on June 27, 1956, Leslie George Skinner, age 70 years; resident of Copper River, B.C., prior to coming to Victoria two weeks ago. He leaves his wife, Hilda; two sisters, Mrs. D. Skertchly of Victoria, and Eva in England; two brothers, Percy in Terrace, B.C., and Graham in Dewberry, Alta.
Private funeral services will be held in McCall Bros.' Funeral Chapel, 1400 Vancouver Street, at a time to be announced. (No flowers by request.) Cremation.

SCHULTZ—On June 27, 1956, at the residence, 1021 North Park Street, Mrs. Alice Winnifred Schultz, aged 60, widow of Gustac John Schultz; born in England. Survived by two stepdaughters, Mrs. Ruth Beech, at the residence, and Mrs. C Martin of Campbell River, B.C.; five grandchildren.
Funeral service in Hayward's Chapel, on Saturday, June 30, at 3 p.m., Rev. D. R. Pilkey officiating. Interment in Royal Oak Burial Park.

WARDE-EISEN — On Thursday, June 27, 1956, at her late residence, 1122 Newport Avenue, Mrs. Elizabeth Sarah Ann Warde-Eisen, beloved wife of Albert W. Warde-Eisen and mother of Betty. Besides her husband and daughter she is survived by a sister and a brother in Australia. The Rev. Canon C. W. Downer will conduct the funeral service in the Thomson Funeral Chapel on Saturday, June 30, at 3 p.m., followed by interment in Royal Oak Burial Park.

WILLIAMS — Anthony (Tony) Williams, old-time resident of Prospect Lake, Royal Oak, entered into his eternal rest Thursday, June 28, 1956; was born at Ponte Garce, San Miquez, Azores Islands, January 15, 1868, and leaves to mourn his passing his widow, Annie May; son, John E. A. (Jack), presently at Camp Borden, and two granddaughters, Katherine and Jacqueline.
Requiem Mass will be sung at Sacred Heart Church on Saturday, June 30, at 8 a.m. Interment in Royal Oak Burial Park. (No flowers, by special request.) R.I.P. Hayward's in charge.

5 CARDS OF THANKS

The memory of the kindness and sympathy shown us by our relatives, friends and business associates will remain with us through the years. We want you all to know that we are truly grateful for the comfort you have given us in our sorrow. Special thanks to Mrs. Benson of Saanich Health Centre for her sympathetic help.—Mr. F. A. Rudd and family.

I wish to express my sincere thanks and appreciation to all the friends who have been so kind.—Joe Bayley.

6 IN MEMORIAM

LAXTON—In memory of my mother Mary E. Laxton, who passed away June 29, 1955.
In my heart your memory lingers,
Always tender, fond and true;
There's not a day, dear mother,
I do not think of you.
—Sadly missed by her youngest daughter, Pearl.

7 FUNERAL DIRECTORS

Sands
MORTUARY LIMITED
"MEMORIAL CHAPEL OF CHIMES"
VICTORIA, B.C.
Sands
FUNERAL CHAPEL
SIDNEY, B.C.

McCALL BROS.
"The Floral Funeral Chapel"
The service of your choice from chapel of graceful dignity
1400 VANCOUVER STREET 4-2012

Index for Times Want Ad Headings

Classification	No.	Classification	No.	Classification	No.
Acreage for Rent	62	Flats, Apartments to Rent Furnished	40	Personal Loans	51
Acreage for Sale	61	Flats, Apartments Wanted Furnished	41	Pets and Livestock	31
Acreage Wanted	63	Florists	8	Professional Services	20
Announcements	10	Fuel	27	Property for Sale	59
Articles for Sale	28	Funeral Directors	7	Property Wanted	60
Births	1	Halls, Stores and Offices to Rent	44	Room and Board Wanted	36
Boats and Marine—For Sale, Wanted	49	Hotels	34	Rooms to Rent Furnished	37
Business Opportunities	54	Housekeeping Rooms to Rent Furnished	38	Situations Wanted Female	18
Business Services	19	Housekeeping Rooms Wanted Furnished	39	Summer Resorts	34-A
Cards of Thanks	5	Houses to Rent Furnished	42	Swaps	30
Cars for Sale	47	Houses Wanted to Rent Furnished	43	Teachers Wanted	15
Cars and Trucks Wanted	48	Houses for Sale	57	Timber Brokers	53
Coming Events	11	In Memoriam	6	Wanted Female Help	14
Cottages and Campsites	34B	Listings Cancelled	56	Wanted Male Help	13
Dancing	25	Lost and Found	12	Wanted Miscellaneous	29
Deaths	4	Marriages	3	Wanted to Borrow	52
Education	23	Miscellaneous to Rent	45	Wanted to Buy Houses	58
Engagements	2	Monumental Works	9	Wanted to Rent Miscellaneous	48
Exchange Real Estate	55	Music	24		
Farms for Rent	65	Personal	21		
Farms for Sale	64				
Farms Wanted	66				

THEY'LL DO IT EVERY TIME

By JIMMY HATLO

7 FUNERAL DIRECTORS

Thomson Funeral Home
Est. 1911 Formerly of Winnipeg
George Peter Thomson
Jack L. Irving
1625 QUADRA ST PHONE 4-2612

CHAPLIN'S FUNERAL CHAPEL
KINDNESS, COURTESY, SERVICE
980 Quadra Street 4-5512

HAYWARD'S
B.C. FUNERAL CO. LTD.
ESTABLISHED 1867
734 BROUGHTON STREET 3-3614

8 FLORISTS

BROWN'S THE FLORIST
FLOWERS FOR EVERY OCCASION
618 VIEW STREET
Phone 4-6612 4-9511 night 4-3521

GARDEN PRODUCE
Flowers, floral designs for all occasions. 805 Fort Street. 4-6631.

9 MONUMENTAL WORKS

MORTIMER'S MONUMENTAL Works Ltd. 633 David St. Est. 1877 Monuments, markers, curbings, bronze plaques, marble, granite and stone for fireplaces, building construction, etc. 3-6421

STEWART MONUMENTAL WORKS Ltd., 1403 May Street. 4-3452 Memorials bronze tablets curbings and fireplaces of choice B.C. and Swedish granites. Night phones 4-5141 2-1268

VICTORIA MONUMENT LIMITED "Memorials of Distinction" 3091 DOUGLAS ST 2-3834

10 ANNOUNCEMENTS

Hurry—You're Lucky!
LATE RELEASE OF ROOMS JULY 1 TO JULY 15—PHONE
Cobble Hill 48 Collect
FOR RATES AND RESERVATION BOOKLET

SHAWNIGAN BEACH HOLIDAY HOTEL

Owned and operated for two generations by the Hurley family . . . Famous for fun and hospitality on Shawnigan Lake.
30 miles north of Victoria

Over 500 feet above sea level. The air is fresher, more invigorating. Your appetite will be keener and you'll sleep well. You'll enjoy your stay at this very nice resort hotel . . . the cosy, friendly atmosphere of the lounge . . . the informal afternoon and evening tea parties . . . the good food . . . the warmth of the big open fireplace, and the homey atmosphere of your room. Here there's rest and relaxation . . . laughter and fun as lazy or lively as you like. Little wonder that at this fine resort hotel on beautiful Shawnigan Lake

84% Are Return Guests

Spring season rates still in effect until July 1—$3 to $8 per day. Phone for special weekly rates.
ALSO INCLUDED IN RATES ARE: A 5-hole "Tom Thumb" golf course, tennis, badminton, recreation room, table tennis, your favorite TV programs, boats. For the children—Robin Hood games on the trails of Sherwood Forest, warm freshwater swimming, safe sandy beach. In all, miles of lake and 30 acres of parkland for strolling, playing, relaxing.
Drive up for dinner. Fine dining room open to the public daily. Luncheon $1.25, dinner $1.50; Sundays and holidays, $1.50 and $1.75.

LADIES . . .
ANNOUNCING
FIRTH OF FORT
"THE HAIRCUTTER"
is now located in
226 Yarrow Building
Second Floor Elevator

COACH LINES MYSTERY TRIPS. Here's fun for your holiday weekend; Go by Bus to unannounced destinations—see different beauty spots both Sunday and this Monday. Tea available at half-way stop. Leave terminal 2 p.m., return 5.30. Adults $1.50, children 75c. Phone 3-1177.

IN GREENER PASTURES DWELL the books which to us you sell. THE HAUNTED BOOKSHOP 845 Fort Street 2-1427

VICTORIA COMBINES PAPER Drive. Daily pick-ups. Phone 4-3806.

11 COMING EVENTS

KINSMEN THIRD GIANT BINGO
MEMORIAL ARENA
(Now Completely Air-Conditioned)
JULY 9—7.45 P.M.
Two Hours Exciting Bingo in Reserved Seats for $2.
THIS IS A FOUR-CAR BINGO
Reserve tickets on sale now at Eaton's and the Hudson's Bay Company, and Martin's Men's and Boys' Store, Duncan.

A SURE RECIPE
FOR DISPOSING OF UNNEEDED HOUSEHOLD FURNITURE AND MISCELLANEOUS ARTICLES FOR CASH IS A CLASSIFIED AD!

11 COMING EVENTS

Over the Holiday!
Make a Date to Dine at
GLENSHIEL HOTEL
606 DOUGLAS STREET
VICTORIA, B.C.
Near Parliament Buildings
HOLIDAY SPECIALS
featured on
JULY 1 AND 2, 1956
Dining Room Open from 5.30 p.m. Until 8 p.m.
—MENU—
CREAM OF TOMATO SOUP
OR
CHILLED TOMATO JUICE
HALF PAN-FRIED CHICKEN
OR
CHICKEN IN THE BASKET
with French Fries and Salad Cup
Oven-Panned Potatoes
Garden Green Peas
Cauliflower au gratin
HOT HOME-MADE BISCUITS AND BUTTER
LEMON CHIFFON PIE
or
FRESH STRAWBERRY SUNDAE
Tea Coffee
$1.50
plus tax

HURRY! PHONE TODAY
LATE RELEASE OF ROOMS JULY 1 to JULY 15—PHONE COBBLE HILL 48 COLLECT FOR RATES AND RESERVATION BOOKLET
SHAWNIGAN LAKE BEACH HOTEL
30 miles north on Shawnigan Lake

BINGO — 8.30 P.M.
Every night also whist 8 p.m. Victoria Whist and Bridge 1417 Government Street 3-8033

COACH LINES MYSTERY TRIPS. Here's fun for your holiday weekend; Go by Bus to unannounced destinations—see different beauty spots both Sunday and this Monday. Tea available at half-way stop. Leave terminal 2 p.m., return 5.30. Adults $1.50, children 75c. Phone 3-1177.

LUXTON HALL
MODERN AND OLD-TIME DANCING, SATURDAY NIGHTS. RODEO RASCALS' ORCHESTRA. DANCING 9.30.

RUMMAGE SALE — PUBLIC MARket, Saturday, June 30, 7 a.m. Mount View High School Band Parents' Auxiliary.

DANCE EVERY SATURDAY NIGHT to the music of the Western Mountaineers, C.C.F. Hall, Douglas St.

WHIST, LIBERAL HEADquarters, 1322-A Government, Saturday, June 30, 8 p.m.

HOMESTEADERS' OLD-TIME dance. Saturday Victoria ballroom.

12 LOST AND FOUND

LOST—LADY'S YELLOW GOLD Gruen watch, black nylon strap, vicinity of Richmond and Cadboro Bay Road, Wednesday. 4-7070. Reward.

LOST, TWO WEDDING RINGS and one engagement ring, vicinity St. Joseph's Hospital, reward. 2-1729.

LOST, IN EATON'S OR WOOLworth's, black and silver earrings, screw back. Reward. 4-3856.

FOUND—FEMALE FOX TERRIER May be had on payment of this ad. 1144 Esquimalt Road.

13 WANTED MALE HELP

DO YOU KNOW
That in the R.C.A.F.
you recieve
Top Pay
The best of training, full pay during training, medical and dental free, 30 days' leave with pay each year?
Enquire NOW at the RCAF Recruiting Unit
865 Yates Street
Victoria, B.C.
Phone 3-0626 or 3-9334

A SENIOR CLERK, APPROXImately 25 to 30 years of age, is required in the cost accounting department for advanced clerical duties requiring initiative and independent judgment. Applicant must have a minimum of 3 to 5 years experience, with either a sound practical knowledge of accounting or be pursuing a recognized accounting course, so as to be able to assume increased responsibility in the near future. Initial employment would be for 12 to 18 months in Victoria and then at a permanent location in Vancouver. Apply Personnel Office, Sidney Roofing & Paper Co. Ltd.

WHOLESALE ELECTRICAL APpliance distributor requires energetic and responsible man able to take charge of appliance department. Good working conditions, medical benefits, pension plan. Apply in own handwriting, stating age, marital status, experience, etc., salary required and phone number, to Box 553, Victoria Press.

NATIONAL FINANCE COMPANY has opening for single man 21 to 29, high school graduate, good appearance, must own automobile. Position offers an unlimited future, excellent salary, usual company benefits with car allowance. Please apply Personal Finance Co. of Canada, 650A Yates St., Victoria.

OLDER MAN FOR 1 TO 8 A.M. shift in service station; must be steady, reliable worker. Call J. Hawthorne, 4-8174, between 11 a.m. and 12 noon.

MAN TO YARD POLES ON DAY rates or contract, also rigging men; highest rate paid. Sooke Lake Lumber Ltd. Phone 2-8241 days or 8-2517 evenings.

DISHWASHING MACHINE OPERator, good working conditions and wages. Apply before 11 a.m., McEwen's Restaurant.

13 WANTED MALE HELP

IBM Tabulating Machine Specialist
Standard Oil Co. of British Columbia Ltd.

Has position available in Vancouver office for a fully experienced I.B.M. Specialist. Must be familiar with wiring of Type 402 and auxiliary machines. Excellent employee benefits. Apply by letter to Box 543, Victoria Press, stating age, education, experience in detail, salary expected, address and phone number. All applications will be acknowledged.

FULLER BRUSH CO. NOW ACcepting applications for additional dealers on Island and Mainland. Must be reliable men with cars. Write 745 Yates Street, Victoria, or phone 3-0787.

PERMANENT POSITION FOR A personable meat-cutter, good wages. Victoria Meat Market, corner Broad and Johnson Streets.

AUTO MECHANIC FOR SMALL shop. Steady work. Give particulars of experience. Reply Box 535, Victoria Press.

JANITOR REQUIRED, 30 HOURS per week. Apply Box 551, Victoria Press.

RELIEF ELEVATOR OPERATOR for part-time work. Ritz Hotel, 710 Fort Street.

13A SALESMEN and AGENTS WANTED

CAREER SALES OPPORTUNITY
Victoria and Nanaimo
We are looking for a man in both communities who is currently successful and earning a good income but whose opportunity for further promotion and higher income seems limited. This man is likely age 25-40, married and ambitious. He probably has a sales or executive background, is determined to succeed, resourceful, likeable and an established resident in either community. The man selected will be given thorough sales training leading to estate analysis and sales work in the business insurance field with a prominent life insurance company. The position is one with unusual opportunity for advancement, prestige and earnings. All enquiries confidential. Reply Box No. 1857, Victoria Press.

SALES OPPORTUNITY
Large national food product corporation has excellent opportunity on Vancouver Island for an aggressive salesman interested in sales management future. Good starting salary. Car supplied. Full expenses. Medical benefit and retirement plans. Age 23-35. Application strictly confidential. Submit in own handwriting giving phone number and recent snapshot if available. Personal interviews will follow with our B.C. district manager. Apply Box 560, Victoria Press.

SALES REPRESENTATIVE REquired, age 25 to 35, for established organization handling National Confection lines. Salary, expenses, M.S.A. coverage and car supplied. Apply in own handwriting giving full particulars to Box 544, Victoria Press.

13B HELP WANTED MALE or FEMALE

WANTED BY COUPLE IN DEEP Cove, no children, a pleasant man or couple to cook one meal a day, do housework and some gardening. Separate house supplied. Apply stating salary expected, to Box 539, Victoria Press.

14 WANTED—FEMALE HELP

R.C.A.F. AUXILIARY
Offers You an Interesting Part-Time Career as
FIGHTER CONTROLLER OPERATOR
If you are single, between the ages of 18 and 30, (ex-service accepted to 40), contact the
WOMEN'S COUNSELLOR
865 Yates Street
Victoria, B.C.
For complete details about training, squadron activities and pay.

WANTED
AN EXPERIENCED SHIRT OPERATOR
Apply
PAGE THE CLEANER
2929 Douglas Street

AVON COSMETICS
Has an excellent earning opportunity for women
We have a few openings in Victoria
Information and Service
4-7995
or write 255 Beechwood Victoria

IMMEDIATE EMPLOYMENT
The RCAF will give you valuable training in one of the following trades
MEDICAL ASSISTANTS
RECREATION SPECIALISTS
CLERK ACOUNTANTS
and many other fields.
Earn while you learn. Excellent starting salary with medical and dental benefits. For further details contact the
WOMEN'S COUNSELLOR
at the RCAF Recruiting Unit,
865 Yates Street
Phone 3-0626 or 3-9334

CLERK TYPIST FOR LIFE INsurance office. Must enjoy meeting the public and have an aptitude for figures. This position includes counter work and bank depositing. Previous business experience desired, but not essential. Apply, stating qualifications. Box 534, Victoria Press.

VICTORIA FIRM OF CHARTERED accountants require young lady for accounting work. Must be able to keep a complete set of books and be able to type. Pleasant working conditions and a five-day week. Apply Bailey, Monteith, Holms and Company, 1207 Douglas St. 3-4191.

EXPERIENCED PERSON REQUIRED for buying and stock control of accessory departments; position offers unusual opportunities for a person with imagination and initiative. Write full particulars, Box 541, Victoria Press.

14 WANTED—FEMALE HELP

HOME SERVICE ADVISOR WANTED

The B.C. Electric Company Limited, Victoria, B.C., requires the services of a Home Service Advisor. Good starting salary, working conditions, welfare, and pension plan.
DUTIES: Performs duties of a promotional nature including demonstration of appliances, kitchen planning, testing recipes, and conducting cooking classes.
QUALIFICATIONS: University degree in Home Economics or its equivalent. Minimum of six to 12 months experience in lecturing and organizing classes.
Apply in writing to the Personnel Department, 820 Pandora Avenue, Victoria, B.C., or telephone 2-9261, local 202 for an appointment.

EXPERIENCED AUTOMOBILE INsurance policy writer required for large general insurance office. Maximum salary, 5-day week. M.S.A. benefits. Apply P. R. Brown & Sons Ltd. 1112 Broad Street.

WAITRESS, NOT NECESSARILY experienced. Must be willing to learn. 18 years or older, good wages and working conditions. Apply before 11 a.m., McEwen's Restaurant.

A KINDLY RELIABLE LADY TO care for 3 girls, ages 4, 5 and 7 while mother works, live in, remuneration. Please phone Mr. Oliver, 2-4131.

EXPERIENCED WOMAN TO CARE for two children, 3 and 5, both in kindergarten, and do simple cooking. Live in with own room. Mother works. 2-1371.

WAITRESS FOR MIDNIGHT shift, 12-7 a.m., $30 per week. Also waitress for part-time on weekends, 70c an hour. Apply 2016 Douglas Street.

PART TIME STENOGRAPHER
5-day week, 2 hours daily, 11 to 1 p.m. $1 per hour. Box 538, Victoria Press.

WANTED — WOMAN TO HELP with doughnuts in the morning from 5.30 a.m. till 9.30 a.m. Please apply in person to Brodie's Bakery, 2653 Douglas.

WANTED—NURSE FOR MORNING work, weekdays, afternoon shift, Saturday and Sunday. Phone 9-1641, 2-9719 evenings.

WANTED — MIDDLE-AGED LADY to take care of rooming-house in return for room free. Apply mornings only, 1407 Chambers St.

EDUCATED GIRL TO COMPANION 12-year-old girl during holidays. Some housework. Evenings only 3-0028.

EXPERIENCED DRIVER, WELL ACquainted with all districts in Victoria. Steady employment. Apply 1014 Government Street.

WOMAN FOR GENERAL HOUSEwork in country home. No cooking. Good accommodation. Adults. Live-in. Phone 9-1052.

RELIABLE LADY FOR GENERAL house cleaning, 1 or 2 days a week. Gordon Head district. 7-2511, after 5.30.

WANTED—EXPERIENCED GRILL cook, good wages good working conditions. 937 Yates.

WANT COMPANION HELP, ONE who can drive car. 2469 Empress. 4-2656.

HOUSEKEEPER, PREFERABLY German or Dutch; must be fond of children; live in. 9-4449.

EXPERIENCED WAITRESS WANTed Maple Leaf Restaurant, 1213 Douglas.

WANTED, PRACTICAL, GRADUate, registered nurses for holiday relief, immediately. Phone 3-7011.

WANTED — EXPERIENCED SLIP cover cutter and maker. Apply The Harrison Studio, 626 View.

WAITRESS, FULL OR PART TIME, nice working conditions. 2-9833.

15 TEACHERS WANTED

Applications are invited for the following teaching positions:
SENIOR HIGH SCHOOL — Boys' physical education.
JUNIOR HIGH SCHOOL — Maths and science.
ELEMENTARY JR. HIGH SCHOOL —English, art.
Applications with most recent Inspector's reports and giving experience, certification and telephone number should be forwarded to
H. W. SHANNON,
Secretary-Treasurer, School District No. 33, 235 Yale Road, East, Chilliwack, B.C.

SECHELT SCHOOL DISTRICT No. 46 invites applications for the following positions at Elphinstone Jr.-Sr High School at Gibsons:
1. Principal. This is an 18-teacher school, 30 miles from Vancouver. Applicants should have broad experience, and good professional and academic backgrounds. Attractive salary.
2. Two Home Economics teachers.
Apply to the undersigned giving telephone number and all information in first application.
Secretary-Treasurer,
Box 19, Gibsons, B.C.

PRINCIPAL
Applications are invited for Supervising Principal of McBride Elementary-Senior High School (anticipated enrollment 320 and staff of 12 or 13). Modern, well-equipped buildings. Attractive salary for suitably-qualified person. Interview may be arranged with Inspector G. E. Johnson at Cathay Apartments in Victoria after July 2. Apply with full particulars to Mrs. A. Oddleifson, Secretary-Treasurer, School District No. 58, Box 250, McBride, B.C.

The Board of Trustees of School District No. 63 (Saanich) will receive applications from teachers of general subjects in Grade 7 to 12 inclusive, with particular emphasis on mathematics and English. Please indicate specialist subject fields such as art, music, drama, etc. Copies of latest inspector's report to be attached. Salary in accordance with the existing salary schedule. Applications to be addressed to
A. G. BLAIR,
Secretary-Treasurer,
Sidney, V.I., B.C.

15 TEACHERS WANTED

SCHOOL DISTRICT No. 65 (COWICHAN)
Applications are invited for the following positions:
SOUTH COWICHAN SECONDARY SCHOOL—(a) Music; (b) Art; (c) Physical Education; (d) General Subjects. This is a new school, situated in the Mill Bay area, expected to open in January, 1957. During the fall term, classes will be housed in other District schools.
COWICHAN JUNIOR-SENIOR HIGH SCHOOL—Teachers of General Subjects for Grade VII.
DUNCAN ELEMENTARY SCHOOL —Primary teacher for the Somenos Annex.
FAIRBRIDGE ELEMENTARY SCHOOL—(a) Teacher with music qualifications for Grades 3 and 4; (b) Primary teacher for Grade 1.
Several vacancies exist in the rural ungraded schools of the District.
Salary Schedule:
(E.B.) $2,400.00 to $4,080.00
(S.B.) $3,150.00 to $5,250.00
Applicants are requested to state experience, qualifications, age, phone number and enclose copy of latest Inspector's Report. Address applications to G. F. Dyson, Secretary-Treasurer, School District No. 65 (Cowichan), P.O. Box 911, Duncan, B.C.

17 SITUATIONS WANTED—MALE

GARBAGE, CYPRESS TREES, HAY, earth and rock removed. Basements, yards cleared of junk. Prompt, reasonable service. 2-9395, day or night. All trucking done.

JIM PAINE AND JACK ROSE WILL do your odd jobs, clothes poles, drains, cement work, fencing, carpenter repairs, insulation. Nothing too small. 4-8604 or 3-9884.

WOODWORKING MECHANIC with millwright experience desires position. Box 546, Victoria Press.

ALL TREES TOPPED, FELLED, cut up, hedges pulled, pruning. Estimates. L. Elves, 3-6452, 3-1805.

MAN WANTS CARPENTRY OR upholstering. Honest and reliable. Box 1867, Victoria Press.

FEW HOURS OF JANITOR WORK after 5 p.m. Reliable. 4-6275.

HIGH SCHOOL BOY, 16, 6'2", would like a job. 3-0105.

GARBAGE REMOVED REASONable. Phone day or night. 3-0343.

BASEMENTS AND ODD JOBS, clothesline poles installed. 4-4613.

DYE WORKS — COATS AND shirts, clothing etc. 945 Kings Rd.

BOOKKEEPING — WEEKLY monthly; your, my office. 3-3955.

18 SITUATIONS WANTED—FEMALE

YOUNG WOMAN WANTS DAY work, 5-day week. Good worker, clean and reliable. Box 1858, Victoria Press.

HIGH SCHOOL GIRL WISHES babysitting or other employment. Reliable, experienced. Gorge. 2-0094.

ALL TYPES OF FLOORS EXpertly cleaned waxed and polished by machines. Homes our specialty. Gregg's, established 1920. 4-5023.

HIGH SCHOOL GIRL WANTS SUMmer employment with children. Phone Sooke 45X.

RESPONSIBLE, EXPERIENCED woman wants part-time office work. Box 557, Victoria Press.

MIDDLE-AGE LADY WANTS work, knowledge of bookkeeping, typing. Box 1872, Victoria Press.

CHILD CARE DAYS. YARD ALL fenced. References. 4-6852.

19 BUSINESS SERVICES

ASPHALT

BLACK TOP DRIVEWAYS, WALKS 2-8956.

BRICKLAYERS

ALL TYPES OF MASONRY WORK. H. A. (Sandy) Ormiston, 4-6777.

BRICK WORK, CHIMNEYS, FIREplaces, repair work. 2-6026.

BULLDOZERS

BULLDOZING AND CLEARING, road grading and back-filling. The right machine for every job. JOHN D. KISSINGER, JR. 3-8425 Day 3-3947 Night

SOUTHWELL & HENSON, BULLdozing of all kinds. 5-1132, 9-4234.

EXCAVATING, BACK FILLING 8-3575.

CARPENTERS

HOUSE FRAMING OR FINISHING contracts. Cabinet work, cribbing, alterations. Phone Ken or Roy 3-4281 or 2-1994.

FRAMING, FINISHING CONtracts, gutters, steps, kitchen cabinets. M. Anwyll, 3-7926; R. Reid, 4-8720.

FRAMING, FINISHING CONTRACtors. Specialized roof and gutter work. Phone 7-2943.

FOR KITCHEN CABINETS AND interior alterations consult H. A. Mason, 3-5510.

3 CARPENTERS WITH POWER tools would like to build home for private party. 9-2252 or 9-4377.

CARPENTER REPAIRS, ALTERAtions, gutters, stairs, tile and cement. H. Pistell. 2-8602.

HOMES DESIGNED, BUILT TO your specifications; planned kitchens, alterations, etc. 9-2777.

REPAIRS, GUTTER, FINISHING, framing, steps homes. Cliff Clark 2566 Shelbourne. 3-9920.

SMALL REPAIR WORK OF ALL kinds. Home Service. 3-8773.

GENERAL REPAIRS, ALTERAtions. Free estimates. E. Eby, 3-5724.

FRAMING, FINISHING, ALTERAtions. Schram and Mitchell, 2-8523.

CEMENT

EVERYTHING IN CONCRETE — basements, drive-ways, sidewalks and septic tanks. Prices reasonable, satisfaction guaranteed. Chase & Pederson. Phone 3-9368 evenings.

CEMENT SEWERS, TILE DRAINS, SEPTIC TANKS
2-3084 W. Trace 9-3671

ALL TYPES OF CONCRETE WORK. Montgomery, 8-3608.

CEMENT WORK DONE REASONable rates. 2-0470.

SEWERS, CEMENT WORK, DRAIN tile. Robert Lowe. 3-4239.

PETER LAPINVUO, CEMENT CONtractor, all work guaranteed. 5-3032.

CONTRACTORS

V. L. LEIGH
DISTINCTIVE HOME CONSTRUCTION
Repairs, Alterations, etc. Complete building service including plans and financing.
1215 Quadra Phone 3-7482

Farmer Construction
Repair Dept. 4-6511 Prompt Service

DRIVEWAYS AND SIDEWALKS built, gravel, cement or asphalt. Big or small, we do them all. Free estimates. O.K. Construction Co. Day, 5-1812; night, 4-3457.

LET US BUILD YOUR HOME AT cost. Framing and finishing a specialty. Estimates free. Blueprints on request. Phone Stan or Glen, 2-8301, 9-2904.

GILBERT BROWN
General Contractor
Specializing in
MASONRY CONSTRUCTION
Phone Office, 4-6377; Home, 7-2323

LITZ HOUSE MOVERS JACKING, levelling, repairing of dry rot and foundations. 4-9211

COMPLETE HOUSE CONTRACT. Framing, kitchen cabinet, finishing work. A. A. Kasapi. 4-6040.

BRUCE COOKE CONSTRUCTION 532 Culduthel Road 3-5877

NEED A DITCH OR TANK HOLE dug? Phone Gordon Paul, 2-2084.

DRESSMAKING

DELL'S DRESSMAKING AND SEWing of all types. 2-7390.

FLOORING AND FLOOR SANDING

M. & M. FLOOR CO. LTD.—Floor laying, sanding, finishing. Free estimates. Phone 4-0403, 9-2053.

V.I. HARDWOOD FLOOR CO., 2100 Douglas. Free estimates. 4-7314.

WESTERN FLOOR CO. 3-8915—Complete floor service. S. Kinsey.

19 BUSINESS SERVICES

FLOOR POLISHING

ALL TYPES OF FLOORS EXpertly cleaned waxed and polished by machines. Homes our specialty. Gregg's, established 1920. 4-5023.

FURNACES

INSTALLATIONS AND REPAIRS. S. J. Coles & Sons. 3-3393; evenings, 3-1369.

HAIRDRESSERS

Avalon Beauty Salon
(Upstairs, Above Kresge's) 3-0522

END YOUR WORRIES ABOUT getting a haircut if are an invalid, etc. Phone 2-0130 and have a professional barber call.

DE LUXE "ROSE" PERMANENT wave. No ammonia or peroxide. Introductory offer, 25% discounts on all permanents. 1405 Douglas St., Bank of Toronto downstairs. Marion Kerwin. 2-7540.

OPEN EVENINGS. PERFECT PERmanents for particular people. Hilda Beauty Shop. 3-0722.

ACT NOW FOR OUR ½ PRICE permanents. New Ray Beauty Shoppe, 833½ Fort. 4-3644.

TYRRELL'S BEAUTY SALON
609 Courtney Street Phone 3-6831

HOME BUILDERS

SCHUMAK & RIEHL BUILDERS 2907 Douglas 5-3211 or 9-2849 Complete Home Building Service

LANDSCAPE GARDENERS

EXPERT DESIGNING, LANDSCAPing. Lawn specialists, rockwork, maintenance, etc. Experienced men, lowest prices, hour or contract. Barker 3-5319; evenings 2-8323.

LANDSCAPING, ROCK WORK, lawns, lawn cutting. New mower. Ken Vandervelde. 3-7573.

LAND CLEARING

LOTS, ACREAGE CLEARED. Trees felled or topped. 2-2790.

PAINTERS AND DECORATORS

WEBB & SON
4-6827 — Paperhanging, painting. Quick, clean, reliable. First-class workmanship. Thirty years' experience Victoria. Terms if desired.

$10 UP ROOMS PAPERED. PAINTing, brush or spray; stucco waterproofed. Free estimates 2-3837 D. Smythe.

GREGG'S PAINT WASHING DEPT. Kitchens, bathrooms, etc. 33 years' experience. Phone 4-5023. Estimates.

C. T. LONGMAN DECORATOR. Painting, spraying, paperhanging. Free estimates. Phone 5-1731.

MAY I BE OF SERVICE TO YOU? TOMMY HARKER. 3-8772. Paperhanging specialist; painter.

INTERIOR AND EXTERIOR PAINTing. Free estimates. 3-0904, after 6 p.m.

CLARK & PATTISON
Painting, Paper, Spraying—4-0443.

$10 AND UP—ROOMS PAINTED and papered. Quick service. 3-3775.

PAPERHANGING AND PAINTING. Prices reasonable. 9-2263.

PLASTERERS

STUCCO PLASTERING AND stucco painting. J. Hamilton. 3-3925.

PLASTER AND STUCCO ESTImates. Phone 3-2182.

PLASTERING, STUCCOING; FREE estimates. Work guaranteed. 7-1681.

PHOTO ENGRAVING

PHOTO ENGRAVING
Half-tone, Line and Color Engraving, Commercial Art
ISLAND ENGRAVERS
649 Pembroke, Just Below Douglas
Phone 3-8831

PLUMBING AND HEATING

MAKE C. J. McDOWELL "YOUR" PLUMBING and HEATING CENTRE and Be Assured of PROMPT EFFICIENT COURTEOUS SERVICE
CONSULT US RE N.H.A. HOME IMPROVEMENT LOAN
C. J. McDOWELL
Plumbing & Heating Ltd.
1000 DOUGLAS
PHONE 3-4138

C. J. McDOWELL
PLUMBING & HEATING LIMITED
WE SELL WE INSTALL WE SERVICE
1000 Douglas Street 3-4138

19 BUSINESS SERVICES

BALLAM & RAWLINGS
PLUMBING and HEATING
Oil Burners, Appliances, Sink Units
"RELIABLE PLUMBERS"
2697 Douglas at Hillside 4-1641

PITT & HOLT LTD.
Plumbing, heating, installations. Financed under home improvement plan. 602 Esquimalt Road 3-7413

T. A. HARVEY LTD.
PLUMBING & HEATING
Repairs—Renewals—Prompt Service
2-8276

PRIDHAM CO. LTD.
622A BROUGHTON 4-6843

A. & BOWKER PLUMBING AND heating. Specializing in oil burner sales and service. 2-3642.

PAULIN'S PLUMBING & HEATING —Repairs, remodelling, installations. 1323 Government St. 4-1442.

EMPIRE PLUMBING & HEATING. Contracts 3-9115 706 Kings Road.

ROOFING AND INSULATION

VICTORIA ROOFING AND INSULATION COMPANY
848 FORT — 2-2331
ROOFING - SIDING - INSULATION
FLOOR TILE - WALL TILE

GUTTER AND DOWNPIPE REPAIRED AND CLEANED
MODEL SHEET METAL
2010 DOUGLAS 3-3918

ROOFING, SIDING, INSULATION. Roof and Gutter Repairs.
CAPITAL CITY ROOFING
1257 PANDORA 3-5911

SAW SHARPENING

IRA BECKER SAW SHARPENING 612 Cormorant St. 4-8742

VENETIAN BLINDS

VARIETY WOOD PRODUCTS
133 Kingston Street 4-1833

WASHING MACHINE SERVICE

WASHING MACHINES
REPAIRS TO ALL MAKES WITH FACTORY-TRAINED SERVICEMEN ONLY. FACTORY REPLACEMENT PARTS USED
McLENNAN McFEELY & PRIOR
1400 GOVERNMENT STREET
Phone 4-1111 Service Department

ALL MAKES WASHERS REPAIRED. A. E. Taylor, 816 Fort. 4-3021.

HAROLD'S REPAIR SHOP
Washing Machine Specialists 2-3425

WINDOW CLEANING

VICTORIA WINDOW CLEANERS. Janitor services. Scrubbing, waxing, polishing, cleaning. Hourly or contract. Reasonable. Phone 2-5910. 512 Vincent Avenue.

20 PROFESSIONAL SERVICES

CHIROPRACTORS

JOHN M. STURDY
1123 Blanshard Street 3-5034
"Specific Chiropractor"
Neurocalometer

CONVALESCENT HOMES

PRIORY HOSPITAL, LANGFORD, B.C. No vacancies at present.

ELECTROLYSIS

UNWANTED HAIR REMOVED permanently. Victoria Electrolysis Centre. 2-0614. 315 Campbell Bldg.

PRIVATE DETECTIVES

FIRST AND FOREMOST IN INvestigations of all kinds.
NATIONAL INVESTIGATION AGENCY
No. 314—620 View Phone 4-2814

TROUBLES— ? ? ? ? ? —CALL Research Service Ltd. (1948) 650 Yates Street — 4-0360, 3-8323

PRIVATE INVESTIGATORS

R. J. ADRIAN AGENCY
218—745 Yates 2-4512

21 PERSONAL

WILL ANYONE KNOWING THE whereabouts of Louise Violet Marie Leon, believed to be living in Vancouver, B.C. please communicate with Box 537, Victoria Press.

ALCOHOLICS ANONYMOUS—CONfidential information for men and women. 24-hour call service. Phone 3-0415.

21A BUSINESS PERSONALS

BIRK'S
JEWELLERS — SILVERSMITHS
Jewellery and silverware, worn or damaged, skilfully repaired or made over by Birk's craftsmen. All watch repairing done in our shop and guaranteed for one year. Pearls and all types of beads restrung. Diamond and precious stone jewellery sold on consignment. Estimates gladly given without obligation.
706 Yates St. 2-4241

FUR REPAIR SERVICE
Fur coat, remodelling and repairs a specialty. call and deliver. Paul, 205 Beach Drive. 2-3380.

ATTENTION! CALL US FOR A complete overhaul of your sewing machine. 4-3021. A. E. Taylor & Co. 816 Fort Street

I HEAR THE KINSMEN ARE GIVing away four cars in their third Giant Bingo at the Arena July 9, 7.45. Are you going?

LADIES—YOUR HUSBAND'S SUIT can be remodelled to fit you! See Morisse. 2630 Douglas St. 3-2038.

BUY PHOTOGRAPHS FOR GIFTS. Campbell Studio. 640 Fort. 3-5934.

25 DANCING

GOING ON VACATION?
Wherever you go there'll be dancing. Let fun and popularity be yours, with a few brush-up lessons at the Barclay's. Open 11 a.m.-10.15 p.m. Saturday 11 a.m.-4.30 p.m.
THE BARCLAY'S DANCE STUDIOS
647 Fort St. Phone 5-1496

ACADEMY BALLROOM DANCING. Private lessons, class beginners, intermediate, advanced. Rates on application. 3-1643. 1012 Douglas.

BRIDGE LESSON

By Oswald Jacoby

Most bridge players would say that the odds on a finesse are about even. Experts look for better odds and often get them, as we see in today's hand.

West opened the eight of diamonds, and dummy's ten lost to East's queen. East returned the jack of clubs, and West captured the queen with his ace. Another diamond went to dummy's ace, and South drew two rounds of trumps with the ace and king.

NORTH 29
♠ A J 10
♥ J 5 2
♦ A J 10 6 2
♣ 8 4

WEST
♠ Q 7 5 3 2
♥ 6 4
♦ 8 3
♣ A 6 5 3

EAST
♠ 6 4
♥ Q 10 9
♦ K Q 9 5
♣ J 10 9 2

SOUTH (D)
♠ K 9 8
♥ A K 8 7 3
♦ 7 4
♣ K Q 7

North-South vul.

South	West	North	East
1 ♥	Pass	2 ♦	Pass
2 ♥	Pass	3 ♥	Pass
4 ♥	Pass	Pass	Pass

Opening lead—♦ 8

Declarer next cashed the king of clubs, ruffed a club in dummy, and ruffed a low diamond in his own hand. He then led a trump, discarding a diamond from dummy.

East took the queen of hearts and led the king of diamonds, forcing South to use his last trump. Declarer now had three spades in each hand, and the contract depended on a finesse for the queen of spades.

West had discarded two low spades and one low club. It was clear that West's last cards were three spades and that East had two spades and the ten of clubs. This evidence had an important bearing on the spade finesse.

South knew that West had started with five spades and that East had started with only two spades. The odds were therefore 5 to 2 that West had the queen of spades. These odds were far better than the average player's even chance at a sheer guess. South finessed in the direction of the odds and made the game and rubber.

THERE'S NO VACATION TIME FOR WANT AD RESULTS . . . THEYWORK ALL YEAR AROUND!

PROPANE GAS

PACIFIC PROPANE
LIMITED
2812 DOUGLAS 3-8711

COAL

COAL DISCOUNTS NOW
Try our stocker mix. Cameron Active Fuels Ltd., 3-3121, 723 Cormorant, 3-5343.

WOOD AND SAWDUST

SAWDUST
There is a shortage of wood. Put sawdust burners in now and we will supply you with sawdust the year round. Get your sawdust now —remember last winter when you had to pay fabulous prices—$30 to $35 for 2 units. We are the only company which can keep you supplied all winter. We are handling 70 to 80 units a day and are getting our sawdust from Acme Sawmills, Plumper Bay Sawmills and by the carload from Hillcrest Lumber Co.
2 UNITS BY BLOWER $13.00
3 UNITS BY BLOWER $19.50
2½ UNITS BY BULK $10.00
We recommend Hill crest Sawdust for kitchen ranges and poor draft. It costs only 50 cents more per unit.
USE OUR BUDGET PLAN — NO DOWN PAYMENT — PAY AS LITTLE AS $5.00 A MONTH.
DHILLON FUEL CO.
3-3811 580 JOHN STREET 3-3811

Ideal Fuel Co.
3 Units, Blower $14
4 Units, Blower $26
2½ Units, Blower $16
3-4622, 3-2833

SAWDUST
Fill your bin NOW
Guaranteed 100% fir sawdust
(Best in Town)
Limited Supply Order Now
Harknett Fuel Ltd.
737 Pandora Ave. 4-2647

Dryland Fir Sawdust
Bulk Only
TWO UNITS $8.00
Also bone dry kindling, dryland fir wood, agricultural sawdust and shavings.
O.K. FUEL
760 Topaz 4-3453

COAL
Summer discounts now in effect. Lump, egg, nut, briquettes, stoker blend.
Harknett Fuel Ltd.
Fuel oil, coal, firelogs
4-2647 737 Pandora Ave.

COARSE FIR SAWDUST
2½ units, blower $16.00
Dry fir wood, cord $13.00
Quick Delivery.
EMPIRE FUEL LTD.
739 PANDORA AVE. 2-2424 and Sooke 24T

WHY SLAVE WITH WOOD? CLEAN Alberta sootless Diplomat "Ideal for kitchen range." Nut, $14.40 ton; egg, $16.60 ton. Richard Hall & Sons, 746 Fort, 4-1431.

WANTED—GOOD BUSH WOOD OR timber and slab wood. Box 546, Victoria Press.

DRY FIR, 12" 1 LOAD $10.75; dry pine, 1 load $8.75; dry cedar, 1 load $6.75. Nights only, 3-5898.

MOFFAT GAS AND GARBAGE burner combination, $60 or nearest offer. Phone 5-2351.

FIR PLYWOOD KINDLING, BONE dry. No chopping. 3 cords spring special, $10. 4-1755.

NUMBER 1 FIR SAWDUST, SACKED and bulk. C. D. Shaw, 2-4504.

DRY FIR BLOCKS, PRESTO-LOGS, good coal. Ronald Hopkins, 7-1018.

KILN-DRY MILLWOOD. 7-1784.

28 A BUILDING SUPPLIES

LUMBER SPECIALS
6' 2x6" Fir S4S, each 30c
6' Imitation Siding, each 13c
6' 2x4" S4S, Fir or Cedar, each 20c
6' 2x3" S4S, each 15c
6' 1x2" S4S, Fir or Cedar, each 5c
8' 1x4" S4S, each 14c
6' 1x3" S4S, each 7½c
6' 1x4" S4S, each 10c
6' 1x6" T and G, each 15c
4x4" Cedar, per lineal ft. 13c
5x5" Cedar, per lineal ft. 21c
6x6" Cedar, per lineal ft. 31c

FENCES
All lumber for 50-foot fence, No. 1 quality, complete $13.50
Superior Grades
Price, per thousand board feet:
Cedar Ranch Panel Siding, 1x8" shorts $85
1½x10" Forest Cedar Siding, air dried, random lengths $40
1x6" Tongue and Groove $34
1x8" Tongue and Groove $39
1x8" Shiplap, random lengths $40
8' 2x4" Studs S4S $40
2x4" S4S, random $40
We can supply 2x4", 2x6", 2x8", 2x10" S4S or S2E; 6x6" posts and 6x8" beams, cut from top-grade logs — save money, buy specified lengths—also stocks of No. 1 Grade shiplap, boards, etc.
We Deliver Anywhere
OPEN MONDAY TO SATURDAY, INCLUDING WEDNESDAY, 8 A.M. TO 6 P.M.
ATOM
LUMBER COMPANY LTD.
210 Johnson St. W., 2-6621, 3-2249
Evenings, 2-4032

BUILDERS SASH & DOOR LTD.
COMPLETE MILLWORK SERVICE
Owing to remodelling of our buildings and enlargement of our factory and shop facilities, we have to reduce our stocks of residential doors. To go on sale immediately.
250 DOORS
OF ALL TYPES
MAHOGANY - ASH - BIRCH
MASONITE - PANEL
GLASS - MONODOORS
Some Misfits - Some Damaged
ALL REDUCED
25%, 30%, 40%
And Some Even ½ Price
Come Early for the Best Selection!
BUILDERS SASH & DOOR LTD.
850 Garbally Road 2-3171, 2-3173
Open Saturdays till 12.30

ATTENTION
PLASTERERS, CEMENT FINISHERS
See the new Muller Plaster Mixers equipped with rubber-tipped blades and the EXCLUSIVE lifetime sealed bearings. The most modern of this type of machinery available. Up-to-date Power Trowels and Cement Mixers.
Also see our complete line of famous Goldblatt finishing tools. Quick service on Alberta Lime and Lime Putty and all Building Materials required for your business.
ISLAND BUILDING SUPPLY COMPANY
875 Gorge Road East Phone 2-5178
(Opposite B.C. Electric Bus Depot)

Parker, Johnston
LIMITED
1314 BROAD STREET
Johns-Manville Ceiling Tile, 12c sq. ft.
J.M. Wall Plank, 4 colors 13c sq. ft.
Miraplas Plastic Wall Tile, 45c sq. ft.
Inlaid Lino Floor Tile from 12c each
Complete Builders' Supplies
Daily Deliveries Phone 2-9181

ASBESTOS SIDING
Phone Gar Taylor, Direct 2-2331
WALL TILE, FLOORING, ROOFING, INSULATION
VICTORIA ROOFING & INSULATION
948 FORT 3-2691

28 A BUILDING SUPPLIES

STEWART & HUDSON Ltd.
MEMBER RETAIL LUMBERMEN'S ASSOCIATION
FREE
3-ft. Basswood Yardsticks—Hardwood Maple Paint Paddles—32-page Handy Man's Booklet "Easy Does It"—50-Home Island Plan Book—Yes, any of these items are free and can be picked up in our retail store—no obligation or purchase required. It's another free service of Stewart & Hudson.
Save Money on Lumber
Buy where you have the largest selections of grades and lengths. Enjoy the benefit of our large stockpiles contracted at low winter prices. Mechanical handling and loading means fast, economical service to you. And remember, always the right length for the right job, and delivery to your job on schedule.
All prices per 1,000-foot lots.
⅝x6 Beaded T. & G. Vee Joint $39.50
1½x10 No. 3 Cedar Forest Siding 29.50
1x6 Utility Drop Siding 29.50
2x4 Dressed Cedar Utility 29.50
1x6 Dressed Cedar Boards 29.50
1x8 Dressed Cedar Boards 29.50
1x10 Dressed Cedar Boards 29.50
1x6 Utility T. & G. Common 35.00
1x6, 1x8 Utility Cedar S-L 35.00
2x4 Dressed Utility 40.00
1x6 Premium Shiplap 50.00
1x8 Premium Shiplap 55.00
1x10 Fir and Hemlock S-L No. 2 (Special) 70.00
1x8 No. 3 Shiplap Fir 78.00
2x4 Dressed No. 3 Common 78.00
2x4 Dressed No. 1 and 2 90.00
2x8 S4S or S2E Random 91.00
2x8 S4S or S2E Specified 96.00
2x10 S4S or S2E Specified 99.00
Lumber on Credit
Open a Monthly Charge Account
We deliver to all country points—Sooke, Metchosin, Colwood, Langford, Sidney, Brentwood, Saanich. Take advantage of city prices and selection at no extra cost. Credit accounts available, too.
Special Values Here
Mahogany Plywood—
36"x72"x⅛" $1.50
48"x96"x¼" 4.00
48"x96"x¾" 12.55
Ranchwall No. 2, 48"x96"x⅝" 4.85
Driftwood No. 2, 48"x96"x⅝" 4.85
Perforated Pegboard No. 2, 48"x96"x¼" 3.84
Screen Doors, varnish dipped, 2-6x6-6, 2-8x6-8, 2-10x6-10, 3x7, one low price 6.95
Lino Tiles, 9"x9" .12
Sandran Counter Topping, many patterns, 36" wide, per foot .85
Aluminum Insulation Foil, 250 sq. ft. 6.95
Mirocell Aluminum Corrugated Insulation, 250 sq. ft. 14.95
Garden Stakes, per foot ½c
Cedar Lath, 100 pcs., 3 ft. 1.45
Perfection Shingles, No. 3, bundle 1.25
Reject Mouldings, Assortment of Lattice, Quality Round, etc., about 500-ft. bundle 3.00
Pacific Shingle Stain—Red, green brown, per gal. 2.75
Pacific Paint—Interior, exterior, gloss, flat and undercoat, gal. 4.75
Simpson Factory Painted Insulating Board, nails right on to studs, 4'x8'x½" thick 2.72
Simpson Factory Painted Ceiling Tile, 12"x12", 12"x24", 16"x16", 16"x32", concealed joints; fastened with Bostitch tacker, per sq. ft. 12½c
Use Our Money
For Home Improvements, Repairs, Additions—Enjoy the Benefit and Comfort of Home Improvements Now—Add a Room, Enclose Porch, New Steps, Garage, Carport, Finish Attic and Basement, Re-Roof, Siding, Cement Work, Plumbing, Electrical, New Furnace—Do the Work Now—Contractor's Labor Can Be Included and You Repay in Convenient, Easy Monthly Payments—Remember $1.00 Spent in Home Improvements Adds $3.00 to Resale Value of Your Home.
July 2nd Holiday
Remember the big holiday week-end coming up—an ideal time with long evenings to do those necessary building jobs. To save disappointment and be sure of delivery, orders must be placed by Thursday of this week. Thanks.
Be sure and call at our store on Saturday this week, to see demonstration of Gyptex Texture Paint. See actual performance of this quality product being used to cover wallboards, cracked plaster, wallpaper and various other uses. See how easy it is to transform new beauty and modern appearance to those unsightly walls and ceilings. Remember, Saturday, June 30, for this demonstration.
STEWART & HUDSON LTD.
2-2171 — 2-2612
405 GORGE ROAD
OPEN ALL DAY SATURDAY
LOTS OF FREE PARKING
Also at
DUNCAN, LADYSMITH, NANAIMO, PORT ALBERNI

"RANCH-PANEL"
"Ranchpanel" is the recessed batten veritcal cedar siding
"Ranchpanel" is made in
Two Grades:
"Supreme" and "Quality"
Two Dressings:
Sawn or Smooth Face
Two Widths:
8 Inch or 10 Inch
WHEN YOU BUY SPECIFY "RANCHPPANEL"
Manufactured by
BRITISH COLUMBIA FOREST PRODUCTS LTD.
(Victoria Sawmills Division)
Phone 2-7221
971 GORGE ROAD E.

DOMAN'S
BETTER BUYS IN BETTER LUMBER
LUMBER IN ALL GRADES FOR ALL JOBS
102 Esquimalt Road
AT POINT ELLICE BRIDGE
Your Lumber Number
5-2409

EVERYTHING IN BAPCO PAINTS
Choose the color you want from custom shades or select what you need from ready-mixed colors in quality-proved BAPCO PAINTS.
Everything in building supplies, lumber, panelling, counter-tops and wallboards.
SHAWNIGAN LUMBER YARDS LTD.
2000 GOVERNMENT CALL 2-7261

GRAVEL FOR CONCRETE, DRIVEWAYS, etc. Fill, loading, hauling. Reasonable. 5-1756.

28 A BUILDING SUPPLIES

MOORE-WHITTINGTON LUMBER CO. LTD.
BARGAINS FOR BUILDERS IN THIS SPECIAL EVENT
DOORS
Utility Fir Slab. All popular sizes, 1⅜" and 1¾" thick. A limited quantity at this amazing price. $5.00 to $7.25
STANLEY BUTT HINGES
3½x3½. Pair 68c
Weslock Latch sets, brass, ea. $3.17
Weslock brass and chrome bath sets $3.17
SASH SPECIAL
6 lights, 2 wide, 3 high, glass size 10"x12." 24½"x3'5⅛x1⅜". Each $3.40
OUTSIDE WHITE PAINT
Ideal for house, shed or fence. Per gal. $3.89
For that WORK-BENCH PROJECT. Modern birch legs, turned and with complete fittings. Set of 4 $3.52
ARBORITE
Discontinued colors. Sheets, 4x8 and 2x4. Per sq. ft. 55c
PV HARDBOARD
2'x4'x⅛" Per sheet 48c
12"x96". Per sheet 48c
2'x4'x¼" 56c
PLYWOODS
4'x8'x3/16" rotary cut mahogany plywood. Per sheet $3.52
4'x8'x3/16" Sylvacord plywood, D grade. Per sheet $3.52
4'x8'x¼ sanded fir plywood, D grade. Per sheet $3.52
1x8 RUSTOC SIDING
For garages, sheds and summer cottages. Reversed is ideal for sheathing. Per M $50.00
The Moore-Whittington Lumber Co. Ltd.
Turn West at the Roundabout
Two Blocks Down Hillside
2614 BRIDGE STREET 3-7106

SIDNEY LUMBER
WHITE SPRUCE
1x12 Spruce Shelving 22c lin. ft.
1x 6 Knotty Spruce Panelling $22.100 BM
1x8 Reverse Batten Pattern $22 100 BM
1x10 Reverse Batten Pattern $22 100 BM
Everything to Build Anything
SIDNEY LUMBER
Limited
2333 Government Street
Phone 2-5187, 2-5188

R. A. GREEN LUMBER CO. LTD.
Douglas Street 4-7614, 3-3613
FACTORY SERVICE
Detail work from your plans. Kitchen units, counters, furniture.
LOW COST LUMBER
1x8 Shiplap, 2x3, 2x4, 2x6, all dressed common random lengths, $35 per M ft
BAPCO PAINT PRODUCTS
Attractive colors, easy to use.
BOAT LUMBER
Marine plywood, yellow cedar, hardwoods.
R. A. GREEN LUMBER CO. LTD.
Established 1912

DRYSDALE'S
SPECIALISTS IN CEDAR OR FIR SASH AND WINDOWS
For your protection all our Sash are dipped in Tim-Ber-Lox to protect against rot, warping and shrinking.
Let us measure your openings and quote you a price.
Drysdale Sash and Door Co. Ltd.
1720 Cook St. Phone 4-4411

ZONOLITE
$1.50 a Bag
VICTORIA RETAIL LUMBER YARD LIMITED
1901 GOVERNMENT 2-3139

FENCING FOR LESS
Plywood Projects and Plans
50 ft. of fencing and nails at $15.50
12'x20' garage, complete $146.50
Saanich Lumber Yards
Open ALL DAY SATURDAY
"From Producer to You"
3041 Douglas Street 5-2486-7
Eves. 4-3500

PELLA ROLSCREENS
THE MODERN FLY SCREEN
Pella Wood Folding Doors
FLEXALUM TWI-NIGHTER VENETIAN BLINDS
B. T. LEIGH
736 NEWPORT 3-9685

IRONCRAFT PRODUCTS
Iron Railings — Interior, Exterior Wrought Iron Work
7-2313; eves., 4-0691; Cedar Hill Crossroad, near Shelbourne

Langford Building Supply
8-1724

BACKFILLING, LOADING, HAULing, fill, cement and gravel. 500 yards fine quality road gravel, six-yard load only $11.50. Quick service. O.K. Building Supplies, 760 Topaz. Day, 5-1812; night, 4-3457.

NAVYJACK CEMENT GRAVEL, $2.75 yard, delivered; road $2.00. 4-1432.

28B CLOTHING, FURS, SHOES, ETC.

LARGE VARIETY OF USED CLOTHing, reasonable prices. Goodwill Enterprises. Store No. 1, 917 Pandora, 2-8315; Store No. 2, 143 Menzies, 5-2832.

LADY'S NAVY BLUE SUIT, IN good condition, cost $70, bargain at $20, size 16. 3-8921.

CHILDREN'S SHOES FITTED AT home. Foot Prince 4-0323

GIRL'S SIZE 12 CLOTHING, TWO bathing suits. 4-5075.

GIRL'S HIGHLAND COSTUME, like new. 2-1682.

T.V. with Lee

VICTOR RIESEL 'BLINDING STORY ON C-4 AT 9

TV AND ALL THAT—Warmest thanks to staffers for carrying on the column this week past while we were home nursing a severe cold. Not only did it allow us to recuperate but it gave us a much-needed leisurely look at TV knowing we wouldn't have to write about it afterwards.

For what they're worth, here are some of our thoughts.

Hour-long dramas by Montgomery, Studio One, Kraft, Climax and Steel form the most dependable fare. They are well-acted pieces, of usually sound plot. This must be so for they have lasted year after year where other shows have failed. No doubt the fact that the "faces" change each week has something to do with it.

The two weekly fights fire out imagination but wrestling leaves us colder than the Juan de Fuca in January.

* * *

The $64,000 Question remains a top-notch program. In addition to being entertaining it is also highly informative. Although Mr. Bergen's Do You Trust Your Wife may be booming in the ratings, to our mind it is a dud. As for the other quiz shows we attempted to watch (not including Groucho's re-runs) they can have them all and we'll never complain.

This goes ditto for all the half-hour cops-and-robbers melerdramers like Dragnet, Badge 714, Highway Patrol, Racket Squad, the Whistler and Man Behind the Badge, although we'll admit that we haven't yet shaken loose from The Line-up and Mr. D.A. . . . both uncommonly well-acted chores.

We think Mr. Sullivan's shows are better when they are not "anniversary" shows. Lily-gilding is rarely satisfactory. The duel between he and Steve Allen may become more interesting as time goes by.

As for the ads — it was more interesting to return to bed with our cold.

Kiddies' Korner

5.00: Roy Rogers, **Channel 2**; Cliff Carl, **4**; Stan Boreson, **5**; Cartoon Special, **11**; Western movie, **12**.

5.30: Howdy Doody, **Channel 2**; Secret Tower, **4**; Sheriff Tex, **5**.

6.00: Robin Hood, **Channel 2**; Movie Museum, **4**; Mickey Mouse, **5**; Cartoons, **12**; Western movie, **13**.

6.30: Cartoons, **Channel 2**; My Friend Flicka, **11**.

7.00: Annie Oakley, **Channel 5**; Ramar of the Jungle, **13**.

8.30: Rin Tin Tin, **Channel 5**.

Sport

7.00: Channel 4: Boxing: Yama Bahama meets Gil Turner in a 10-round mixed-weight (welter, middle) fixture at New York. Neither fighter is rated in his division.

9.00: Channel 13: Baseball: Seattle plays Los Angeles.

9.30: Channel 12: Jalopy races.

10.30: Channel 4: Bowling championships.

11.00: Channel 2: News and sports roundup.

11.40: Channel 13: Greatest fights.

Headliners

7.30

Channel 11: This is Edward Murrow's final Person to Person interviews of the season.

8.00

Channel 5: Studio 57 presents "Lonely Man," the tale of a gunman who returns to reclaim his son.

Channel 12: Science Fiction Theatre tells of "Out of Nowhere," wherein Dr. Osborne tracks down the source of a high-powered microwave that is jamming America's defences.

Channel 13: Racket Squaders look into a crooked fight.

8.30

Channel 11: Our Miss Brooks and Mr. Boynton look for the missing postman.

Channel 4: Hall of Stars presents "Debt to a Stranger," wherein a deputy sheriff keeps an eye on the Mexican border for the United States.

Channel 5: Rin Tin Tin goes to the aid of "The Wild Stallion" who has been trapped in a rock slide.

9.00

Channel 4: Big Story presents a re-enactment of the blinding of labor columnist Victor Riesel, The Victor Riesel Story. Mr. Riesel will appear in person during the program.

Channel 11: The Crusader tries to find a father, an Iron Curtain refugee, to tell him that his son is safe.

9.30

Channel 4: Phyllis Kirk and Stephen McNally star in Star Stage's "Foreign Wife." Enemy agents attempt to blackmail the Viennese wife of a U.S. colonel.

Channel 2: Star Stage presents Joseph Cotten in "U.S. vs Alexander Homes." This is the entertaining story of the U.S. attorney who is asked to prosecute the case of a seaman accused of throwing six refugees out of a lifeboat.

Channel 5: Crossroads' tale is "False Prophet," starring Bruce Bennett. A minister shows up a medium who is attempting to disrupt a marriage.

Channel 11: Kevin McCarthy and Victor Jory are seen in "Weapon of Courage." A war veteran feels as though he is of no further use to life.

10.00

Channel 2: Victory at Sea.

Channel 4: In Crunch and Des, a sea serpent patches up the quarrel of a man and his wife.

Channel 5: Mr. D.A. looks into the murder of an elderly couple.

Channels 11 and 12: Undercurrent stars Pat O'Brien and Virginia Bruce in "Who's Calling?" A mysterious phone call shatters the peace.

Theatre

TONIGHT'S MOVIES

6.30: Channel 12: "Mask of the Dragon."

10.30: Channel 12: Yvonne De Carlo and Rod Cameron in "Salome, Where She Danced." About a girl who breaks the hearts of many men.

11.15: Channel 2: Howard Duff and Coleen Gray in "Models Inc.", wherein a gangster's moll becomes a model.

11.30: Channel 11: John Wayne rides again in "In Old California."

11.45: Channel 5: James Mason and Claire Bloom in the Berlin suspense drama, "The Man Between."

11.55: Channel 13: "King of the Turf."

12.35: Channel 4: Leon Weaver in "Grand Ole Opry."

2.30: Channel 13: Jackie Coogan in the musical, "Varieties On Parade."

Tonight's Programs

ALL TIMES ARE LOCAL

CHANNELS RESERVE RIGHT TO MAKE LAST-MINUTE CHANGES

	CBUT Vancouver Channel 2	KOMO-TV Seattle Channel 4	KING-TV Seattle Channel 5	KTNT-TV Tacoma Channel 11	KVOS-TV Bellingham Channel 12	KTVW-TV Tacoma Channel 13
6.00 6.15 6.30 6.45	Robin Hood Robin Hood Cartoon Carnival CBC News	Movie Museum Movie Museum Deadline Weather	Mickey Mouse Club Mickey Mouse Club	Cartoons Doug Edwards My Friend Flicka	Cartoons Edwards News Family Theatre Family Theatre	Western Theatre Western Theatre Western Theatre Western Theatre
7.00 7.15 7.30 7.45	Almanac Almanac Celebrity Playhouse	Fights: Yama Bahama versus Gill Turner	Annie Oakley Annie Oakley Early Edition Early Edition	FYI FYI Person to Person	Family Theatre Family Theatre Family Theatre Family Theatre	Ramar Ramar Mr. and Mrs. North
8.00 8.15 8.30 8.45	Junior Talent Time The Millionaire The Millionaire	Truth Consequences Hall of Stars Hall of Stars	Studio 57 Studio 57 Rin Tin Tin Rin Tin Tin	Mama Mama Our Miss Brooks Our Miss Brooks	Science Fiction Theatre Badge 714 Badge 714	Racket Squad Racket Squad Foreign Intrigue Foreign Intrigue
9.00 9.15 9.30 9.45	Graphic Graphic Star Stage Star Stage	Big Story Big Story Star Stage Star Stage	Stage 5 Stage 5 Crossroads Crossroads	Crusader Crusader Star Playhouse Star Playhouse	I Married Joan I Married Joan Jalopy Races Jalopy Races	Baseball: Los Angeles v. Seattle Los Angeles vs. Seattle
10.00 10.15 10.30 10.45	Victory at Sea Victory at Sea Terry and Me Terry and Me	Crunch and Des Championship Bowling	Mr. D.A. Mr. D.A. Badge 714 Badge 714	Undercurrent Undercurrent Weather Big News	Undercurrent Undercurrent Candlelight Thtr. Candlelight Thtr.	Los Angeles vs. Seattle Los Angeles vs. Seattle
11.00 11.15 11.30 11.45	News: Sports Movie "Models, Inc." "Models, Inc."	Championship Bowling Tonight with Steve Allen	Code 3 Code 3 News: Weather Movie	Guy Lombardo Guy Lombardo Movie: "In Old	Candlelight Thtr. Candlelight Thtr. Candlelight Thtr Candlelight Thtr.	Los Angeles vs. Seattle News: Fights Movie:
12.00 12.15 12.30 12.45	"Models, Inc." "Models, Inc." "Models, Inc."	Tonight with Steve Allen "Grand Old Opry"	"The Man Between," James Mason, Claire Bloom	California," John Wayne "In Old California'	News	"King of the Turf" "King of the Turf"

Early Saturday Programs

	CBUT Vancouver Channel 2	KOMO-TV Seattle Channel 4	KING-TV Seattle Channel 5	KTNT-TV Channel 11 Tacoma	KVOS-TV Bellingham Channel 12	KTVW-TV Tacoma Channel 13
9.00 9.15 9.30 9.45		Color Test Note of Faith		Mighty Mouse Mighty Mouse		
10.00 10.15 10.30 10.45		Howdy Doody Howdy Doody I Married Joan I Married Joan		Animal Time Box 11, RFD Box 11, RFD Dizzy Dean	Dizzy Dean	
11.00 11.15 11.30 11.45		Fury Fury Uncle Johnny Coons		Baseball: Dodgers vs. Phillies Dodgers vs. Phillies	Baseball: Dodgers vs. Phillies Dodgers vs. Phillies	
12.00 12.15 12.30 12.45		Capt. Gallant Capt. Gallant Little League Baseball	Rainbow Theatre Rainbow Theatre Rainbow Theatre Rainbow Theatre	Dodgers vs. Phillies Carter Handicap Carter Handicap	Dodgers vs. Phillies Dodgers vs. Phillies	
1.00 1.15 1.30 1.45		Little League Baseball Little League Baseball	Rainbow Theatre Rainbow Theatre Rainbow Theatre Rainbow Theatre	Dodgers vs. Phillies Dodgers vs. Phillies	Dodgers vs. Phillies Carter Handicap Carter Handicap	
2.00 2.15 2.30 2.45		Olympic Finals Olympic Finals Olympic Finals Olympic Finals	Rainbow Theatre Rainbow Theatre Rainbow Theatre Rainbow Theatre	Autry-Rogers Theatre Autry-Rogers Theatre		
3.00 3.15 3.30 3.45		Olympic Finals Olympic Finals Olympic Finals Olympic Finals	Rainbow Theatre Rainbow Theatre King's Crsroads King's Crsroads	Texas Rangers Texas Rangers Movie Movie		
4.00 4.15 4.30 4.45	Junior Theatre Junior Theatre Junior Theatre Junior Theatre	Colorama Colorama Colorama Colorama	Uncommon Valor Uncommon Valor Bar 5 Theatre Bar 5 Theatre	Movies Movies Movies Movies	Matinee Matinee Matinee Matinee	East Side Kids' Theatre East Side Kids' Theatre
5.00 5.15 5.30 5.45	Junior Theatre Junior Theatre Wild Bill Hickok Wild Bill Hickok	Garden Digest Garden Digest Saturday Corral Saturday Corral	Bar 5 Theatre Bar 5 Theatre Gabby Hayes Gabby Hayes	Movie Movie Lone Ranger Lone Ranger	Matinee Matinee Mighty Mouse Mighty Mouse	East Side Kids' Theatre Roy Gordon Roy Gordon
	CBUT Vancouver Channel 2	KOMO-TV Seattle Channel 4	KING-TV Seattle Channel 5	KTNT-TV Channel 11 Tacoma	KVOS-TV Bellingham Channel 12	KTVW-TV Tacoma Channel 13

28 D FURNITURE

USED FURNITURE SPECIALS
8-piece oak dining room suite. New condition $89.50
6-piece Dinette Suite $49.50
Double Bed complete with spring and mattress $29.50
1 Bed-Chesterfield, wooden arms $49.50
9'x15' Wool Rug and felt $79.50
30" Electric Range, as new $179.50
4-burner Moffat Electric Range $49.50
Used apartment-size Refrigerators
2-piece Chesterfield Suites from $15.00
VOGUE FURNITURE
Out of the High Rent District
860 YATES 4-3111

KILSHAWS AUCTIONEERS
WE BUY — WE SELL
WE APPRAISE
4-6441

YOUR MATTRESS REBUILT LIKE new at a genuine saving. Upholstery repairs. Box springs and couches rebuilt. Atlas Mattress Shop. 2714 Quadra at Hillside 4-4925

THREE PIECE CHESTERFIELD cleaned, demothed, sanitized in your home, $12. Work guaranteed. Ambassador Home Service. 3-5532.

GREEN TUB CHAIR, LESS THAN year old. 4-7736.

28 D FURNITURE

Specials From Our Trade-In Department
White enamel kitchen buffet $22.50
Large natural finish buffet $39.50
White enamel dropleaf table and 4 chairs $19.50
1 chrome kitchen chair $5.50
2-piece chesterfield suite $59.50
Full panel steel bed, 4-6 $12.50
Ivory enamel vanity $15.00
Mahogany dresser, large mirror $15
Solid oak sideboard $10.00
1 large ivory extension table $15.00
HOME FURNITURE
839 Fort Street 3-8138

FURNITURE SPECIALS
6-piece bleached mahogany dinette suite. Regular $109.88 $89.00
3-piece limed oak bedroom suite. Regular $239 $179
Stanco oil range (used) $189
Beatty washer (used) $14.95
STANDARD FURNITURE
Bargain Basement
Downstairs in Scollard Building View Street

BEDROOM SUITE, MR. AND MRS. dresser, bureau, slat spring, mattress. Good condition. 4-8620.

28 D FURNITURE

FURNITURE SPECIALS
Walnut writing desk $29.50
Converto and chair, as new $79.00
5-Piece dining room suite $47.00
Walnut dropleaf table $23.00
Refrigerator, good running order $49
PANDORA USED FURNITURE
1050 Pandora (near Cook) 3-6319

FASCINATING FABRICS
Superior workmanship, Hagel's Chesterfield House in a class by itself, experts do the work. Stop by at 536 Johnson Street, see wonders we've worked on other worn pieces. We can do the same for you. Phone 4-3042.

MAYNARD & SONS
AUCTIONEERS AND APPRAISERS
Contact us before selling
733 Johnson Phone 4-5921

FOR THE BEST BUY IN USED MODERN FURNITURE SEE THE ACME FURNITURE, 618 PANDORA One Block West of the City Hall

THOR AUTOMATIC WASHER, $100; Sears-Kenmore washer with pump, $40; four-piece sectional sofa, $50; Singer treadle, $15. 2-6871.

FOR SALE, CHESTERFIELD AND chair $95. Dining room table and sideboard $75. Phone 4-9126 or 7-3003.

FRENCH POLISHING REPAIRS, furniture refinishing. Specialty Finishers 751 Discovery St 2-4612

CONVERTO CHESTERFIELD AND dinette set. Apply 1079 Verrinder. 2-3747.

28 D FURNITURE

Lovely 6-piece walnut dinette suite, leather padded chairs and buffet $89.50
Studio lounge, wine $24.50
Lovely condition, greyish brown studio couch newly re-covered $45.00
3-piece tub style chesterfield, lovely wine and green covering $75.00
2-piece brown velour chesterfield suite $19.50
4-piece walnut bedroom suite $65.00
Beatty late model washer $49.50
For better used furniture at the lowest prices in town
RELIABLE
Used Furniture
541 Johnson
(Next door to Wille's Bakery)

NOW YOU CAN GET BEAUTIFUL corner cabinets at Fahy's Antique Repair Shop 608 Cormorant St.

BED, COMPLETE WITH MATtress and springs, $25. What offers. 4-8594, 1773 Armstrong.

28 D FURNITURE

SOLID OAK DINING ROOM SUITE and table and various household effects. 4-7677.

Moffat electric stove in good, clean condition $79.50
5-piece chrome set $59.50
6-pce. walnut bedroom suite $122.50
2-piece green chesterfield, in good condition $39.50
Walnut knee hole desk $62.50
HOLLAND BROS. & CO.
824 Fort Street 3-0913

28E MUSICAL INSTRUMENTS

WARD'S
Pre-Inventory
SALE!
20%
OFF ALL
INSTRUMENTS!
ACCORDIONS
GUITARS
CLARINETS
TRUMPETS
SAXOPHONES
TROMBONES
VIOLINS, ETC.
And All Accessories
ALSO 20% OFF SHEET MUSIC, PIANO ROLLS AND RECORDS
Expert Instrument Repairs
WARD'S MUSIC LTD.
2 Stores to Serve You
1320 BROAD IN VICTORIA
412 W. Hastings in Vancouver

RECONDITIONED PIANOS
SPECIAL SALE
Electric player-piano, real good condition, in mahogany finish, including 100 player rolls. A snap at $475
Nordheimer piano, converted from player. Real good shape $225
Gourlay, Winter & Leeming piano, walnut case, clean condition, good tone. Only $259
Newcombe, real sound mechanically, good action. Suitable rumpus room or rough use $165
Newcombe, in real good shape both walnut case and action. Excellent, nice tone $225
HUDSON'S BAY COMPANY
Used Appliances, Third Floor

Sheet Music - Instruments
735 VIEW ST. PHONE 3-1311
Western Music Co. Ltd.
Victoria Branch

PROFESSIONAL INSTRUCTION
TRUMPET
BERNIE PORTER MUSIC STUDIO
1009 Blanshard Street 3-9542

HEINTZMAN & NORDHEIMER pianos, new and used, for sale or rent. Showroom at 2020 Douglas. By appointment 3-0248 any day or any evening. Transportation provided. Exclusive agents. Fletcher Bros. Ltd. (Walter Fletcher).

SMALL PIANOS OF QUALITY, completely reconditioned, reduced in price. For rumpus room or practice purposes.
Phone Fletcher Bros., 3-0248

SEE THESE BLOND PIANOS FOR sale or rent—LeSage spinet, Cable Nelson ranch style, Nordheimer spinet, Heintzman & Co. baby grand
Phone Fletcher Bros., 3-0248

USED NORDHEIMER PIANO AND bench for rent. Only 50 inches high. May purchase later if desired. Terms, $15 month.
Phone Fletcher Bros., 3-0248

PORTABLE ORGAN FOR SALE. Terms $10 month. Phone Fletcher Bros. 3-0248.

HEINTZMAN & CO. SPINET PIANO has been out on rent—big reduction. Fletcher Bros., 3-0248.

STARK PIANO COMPANY
For quality pianos, tuning and repairing. 828 Yates St. 2-0741.

BALDWIN ORGAN AND PIANOS. Willis Organ and Piano Co. 600 Courtney. 2-4712.

USED HEINTZMAN & CO. BABY grand piano, half price. 3-0248.

28F TELEVISION and RADIO SALES and SERVICE

NOW AT KING TV
"ZENITH"
The amazing 7-transistor tubeless Pocket Radio, operates 100 hours on four pen-light batteries. Guaranteed to out-perform any other transistor radio.
Also
ZENITH TRANS-OCEANIC SHORT-WAVE PORTABLE
designed to bring in the world.
SEE THEM TODAY
KING TV
SALES — SERVICE
ANTENNA INSTALLATIONS
JOHNSON and BLANSHARD
4-9913 4-9913

MONTH-END CLEARANCE
Discounts on radios and appliances
CAR RADIOS
$19.95 and up
NEW G.E. CLOCK RADIOS
Regular $39.95 now $33.95
Regular $49.95 now $42.50
Also used console radios and small appliances at good discounts.
HAULTAIN RADIO ELECTRONICS
1501 HAULTAIN 2-3714

FOR GUARANTEED TV REPAIRS
By
QUALIFIED TECHNICIANS
(Member of R.E.T.A.)
Butler Brothers
Supplies Ltd.
3306 Douglas St. Phone 3-1511

TV SET IN TROUBLE?
Don't tinker — it can be costly, dangerous! Phone Victoria West Radio and TV for thorough technical service and genuine parts that give you satisfactory reception again. 761 Esquimalt Road Phone 2-4413.

TELEVISION SERVICE
2909 DOUGLAS 3-5821
Electronic Service Engineers

T.V. SETS REPAIRED IN YOUR home by a qualified technician. Same reasonable rates days, evenings and holidays. Superior Television, 7-1125 until 9 p.m.

WE MOVE AND RE-INSTALL your 20-foot antenna for $12, 30-foot for $15. Prompt service. Edward Drew Television, 745 View 2-8511.

ATKINSON & PEARCE
Guaranteed Service and Repairs to all makes of radio and TV.
3-8521 1030 Hillside Avenue

28F TELEVISION and RADIO SALES and SERVICE

LARGEST ASSORTMENT OF T.V. antennas, parts and accessories in Victoria. Edward Drew T.V. Ltd., 745 View St., 2-8511.

CRUSADER TV SERVICE
For all antenna installations, repairs and TV servicing.
5-1069—(24-hour service)—4-8473

SIMS VEE, COMPLETE, 20', $25; 30', $30; 10-bar 4-5 Vagis, $10. Frank White, 660 Discovery. 4-5636.

PORTABLE RADIO, BATTERIES and T.V. service. Kent's Ltd. 742 Fort. 3-3513.

UPRIGHT FREEZER, LIKE NEW; cash. Call at 1466 Edgeware Road after 5 p.m.

HAULTAIN RADIO ELECTRONICS, TV appliances. 1501 Haultain, 2-3714

TV RADIO REPAIRS — COAST Electronics, 1112 Langley, 3-5544.

28G REFRIGERATION SALES and SERVICE

L-O-O-K!
12-Cubic-Foot, Fully Automatic
"ROY"
Refrigerator
ONLY
$399.95
1. Modern 2-Zone Freezer Refrigeration
2. Never needs defrosting
3. Beautiful tri-color harmony
4. Easy terms for your convenience
BUTLER BROTHERS SUPPLIES Ltd.
3516 Quadra Keating Crossroad
3-6911 Keating 90

EXPERT REPAIRS ON REFRIGERators and freezers; also factory enamel refinishing on all appliances. Used refrigerators, $50 and up. Refrigerator Refinishers, Ltd. 3-5877.

SACRIFICE BEAUTIFUL DE LUXE cyclomatic Frigidaire, 11.9 cubic feet, 40 lb. freezer. Must sell by Saturday, $275 or best offer. 8-2867.

½-H.P. REFRIGERATOR UNIT complete. Suitable for deep freeze or refrigerator, $75. Phone 9-3395.

SERVEL KEROSENE REFRIGERAtor, 9 cubic foot, 1st class condition. Reasonable. 9-2172 after 5.

28H SPORTING GOODS

NEW MATCHED GOLF CLUBS BY Burke, 6 irons and 3 woods, $85. Phone 9-2735.

ALL TYPES FISHING TACKLE. Peetz Tackle, 574 Johnson. 3-3652.

28 J SEWING MACHINES

1 BEAUTIFUL SINGER CONSOLE electric, round bobbin; 1 sewing machine motor (used); assorted stock of Singer, White and other makes—portable, electric machines, also treadle machines, in good order.
A. E. TAYLOR & CO.
816 FORT STREET

MAKE US AN OFFER
Overstocked on used Singer treadle and portable sewing machines. Come in and look them over. Elna Sewing Machines Ltd., 742 Yates.

SEWING MACHINE REPAIRS
Victoria Appliance. Pfaff sewing machines. 613 Johnson. 5-2805.

28K BICYCLES and MOTORCYCLES

REWARD
Your child with a new Bicycle for school passing. We have a huge selection. Convenient terms.
ROBINSON'S
1307 BROAD 3-6213

THEY'LL NEVER FORGET!
A bicycle for passing this year. New or used models. Victoria Sporting Goods, 1410 Douglas. 4-7374.

BICYCLES, THREE-SPEED, $39.50. New tires, $1.95. New tubes 95c. Bikes, all sizes. Repairing while you wait. Aaronson's 585 Johnson.

BROOKLANDS MOTORCYCLE SALES & SERVICE LIMITED
Many Models to Choose From
937 Fort New and Used 3-5926

SIX JUNIOR BICYCLES
Reconditioned, suit ages 6 to 10, from $25. Terms. Overseas Cycles, 624 Pisgard. 2-0232.

LES SLOW'S
Motorcycle Sales & Service
2647 Douglas St. Phone 4-7843.

CARMICHAEL'S
For bicycles, repairs and accessories. 747 Pandora. 2-9728.

LADY'S BICYCLE, $25. PHONE 4-3257 after 6.

B.S.A. 500 C.C. STAR TWIN, splendid condition, $325. 2-3317.

28 L STOVES and FURNACES

SOUTHALL'S SPECIALS
Used 18" wood and coal cast iron furnace $25.00
Enterprise wood and coal range $22.50
24" Used steel furnace and casing complete $125
Used Coleman heater, like new $35.00
1 Large-size used Duo Therm oil heater complete with circulating fan $150
New McClary 4-burner gas range $132.50
Used Reyburn cooker $199.50
2 small wood and coal heaters. Each $15.00
SOUTHALL'S
745 Pandora 4-2961

IT HAPPENED AT HUMBER'S
Since we started to advertise in this spot, allowing $50 on your old range as the down payment on a new factory built Enterprise oil range, a great many people have taken advantage of this offer. Why don't you?
HUMBER'S Warehouse
Oil Range Division
Harry Mitchell, manager; Donnie Pimlott, Service Manager, Phone 5-1456

CYCLOS OIL RANGE INSTALLED
$309.50
Butler Brothers
Supplies Ltd
3516 Quadra St. Phone 3-6911

"PACIFIC"
The famous sealed-in-steel furnace and oil units that cannot smoke. Gives you a lifetime's satisfaction.
PACIFIC SHEET METAL WORKS LTD.
1000 Yates 2-3169

ALL WHITE ENAMEL CYCLOS OIL ranges, only $299.50 completely installed with gravity system plumbing, base plug, etc. Clean, efficient operation guaranteed. C. Tayler Home Appliances, 705 Johnson St. 3-3281.

L-O-O-K!
Williams Oil-O-Matic Lo-Pressure heating, the finest on the market. Contact W. R. Menzies & Co. at 911 Fort St. for a free estimate now. 3-1112.

28L STOVES and FURNACES

PACIFIC PROPANE
Will engineer a propane gas fired warm air or hot water heating system for your home. Estimates free. 2012 Douglas (opposite Crane's). Phone 2-8711.

FAWCETT 20" STEEL AIR-CONDITIONER type furnace, complete with Fairbanks-Morse stoker and all controls, $375; or will sell stoker separately. 4-5203.

1 ONLY NEW BERKELEY COAL and wood range, full enamel with coil. Regular $157.50. Special $99.50 terms. Domestic Sales, 28 Burnside West.

FURNACES INSTALLED AND REpaired. Shaw Sheet Metal. 2116 Government 3-3343 days. 9-3140 nights.

USED RANGETTES AND WESTinghouse roaster ovens; reasonably priced and in good condition. Kent's Ltd., 742 Fort. 3-3513.

WE SELL, SERVICE AND INSTALL Cyclos, Fawcett and Quaker oil ranges. Eagle Sales. 1016 Fort St., 2-3923.

UNIVERSAL OIL FURNACES AND furnace repairs. Free estimates. Model Sheet Metal. 3-3915. 2010 Douglas Street.

USED OIL AND COAL AND WOOD ranges for summer homes; specially price, $25 and up. Eagle Sales 1016 Fort. 2-3923.

SOUTHALL'S YOUR McCLARY dealer. Warm-air and hot-water heating; custom installations. 745 Pandora. 4-2961

McCLARY COMBINATION WOOD, coal and oil stove, drum and stand, good condition, $60. 5-5724.

WHITE ENAMEL WOOD AND COAL range, $20. 9-2967 or call 220 Acorn Ave. Free delivery.

ONE 4-BURNER GAS STOVE, EXcellent condition; also, older G.E. electric range. 8-2323.

FAWCETT WHITE ENAMEL range with warming closet, $59.50. Carter's Stove Store, 830 Fort. 3-3511.

FURNACE REPAIRING AND INstallation air conditioning Free estimates Hugh Neuman 4-2008

DE LUXE MOFFAT 40-IN. ELECtric range. Automatic timer, minute minder, twin oven, $250. 5-4258.

VICTORIA FOUNDRIES LTD. 4-2124. "Radio" furnaces, stove and furnace parts.

MODERN WHITE ENAMEL OIL range, chrome pipes. Snap, $150 cash, 2-3918.

FOR SALE CHEAP, $100 OIL range and heater, good condition. Phone 4-4720.

USED COAL AND WOOD FURnace, 2528 Graham. 4-9974.

28M MACHINERY

FOR RENT
Compressors Concrete Breakers
Rock Drills Pumps Mixers
I.E.L. Chain Saw Agents
Alf - Becker 2981 Tillicum. 4-6414

FRANK WHITE'S NEW MACHINE Shop, 660 Discovery. Precision machine work.

WANTED — HAND WINCH AND acetylene burning equipment, 2-9395

GENERAL CONCRETE BLOCK MAchine, slightly used. $225. 5-2858.

28 N GARDENS and SUPPLIES

FERTILIZERS

LET US KEEP YOUR LAWN LOVELY ALL SUMMER WITH FAMOUS
"FOLIUM" SPRAY-FEEDING
C. J. McDOWELL
3-4138

FERTILIZE NOW. USE DUCK guano for best results. Rosebeds, flowers vegetable and lawns. 60c sack. Sidney Duck Farm Phone Sidney 180 We deliver

FREE AGRICULTURAL SAWDUST for farm and garden. 4-2452, evenings 4-3457. O.K. Fuel.

SEE S. & P. FOR FERTILIZERS, lawn sprinklers, hose, etc. Scott & Peden Ltd., 506 Cormorant Street.

LAWN-MOWING

CLEARANCE ON
POWER MOWERS — SAVE 20%
18" Reel Type Mow-A-Matic 4-Cycle Mower, was $125.00.
REDUCED TO CLEAR $99.50
Garden Power Tools of All Kinds
HORWOOD BROS.
Government at Herald 3-4021

LONG GRASS CUTTING Machine enters small gate. Wightman, 7-2453.

EXPERT RELIABLE LAWN-MOWing service. Phone 2-1882.

MOWER SALES AND SERVICE

LAWN MOWERS PROMPTLY sharpened, collected and delivered PRICE'S KEY SHOP 847 Fort 4-6221

BEST BUY IN POWER MOWERS is Toro from the Service Centre and Lawnmower Hospital Corner Broad at Cormorant Phone 3-5552

GUARANTEED MOWER SHARPENing, repairs. Lou's, 612 Cormorant.

NURSERY STOCK

BEDDING PLANTS, NURSERY stock. The Shrubbery, 757 Fort. 3-5915.

PLOWING, ROTO-VATING AND CULTIVATING

MacFARLANE TRACTOR. 2-7808 Plowing, backfilling, rotovating.

GARDENS ROTOTILLED A HANsen Phone 7-2430

PLOWING, CULTIVATING, LAWNS. Carlsen. 2-5445.

TOP SOIL, ROCKS AND FILL

TOP SOIL. PEAT SOIL. MANURE, rock, gravel, mushroom compost, manure by the sack. H. Nixon 8-1937

TREE PRUNING AND SPRAYING

SCIENTIFIC PRUNING. SPRAYing of shade, fruit trees. Trees felled, chain saw, chemical spraying brush, grasses, weeds, moss. 2-1676 Charles A. Cowie 3-1668

28O FARM IMPLEMENTS

John Deere pickup forage harvester with motor, 2 years old, A1 condition $1,100
John Deere Mc40 Crawler with gearmatic winch and angle dozer, A1 condition $2,800
Clipper Combine, good condition $495
Howard Rotovator, reconditioned $250
Hudson Barrel Sprayer $125
See our bargains in used Garden Tractors, Tillers
Let us demonstrate the new Terratrac crawlers, the performance will amaze you
F. & F. TRACTOR EQUIPMENT LTD.
2940 Douglas 3-7842

Letz Hammermill and Chopper. Bargain $225
Beaver riding tractor with plow, cultivator and blade $295
One-way plow and seeder, 4½-ft. $330
Ford 8N tractor, reconditioned $1,150
Atcoscythe, excellent buy $75
Mayhew, Strutt & Williams, Ltd.
2312 Douglas St. Phone 4-3922

28 R TOOLS for SALE or RENT

ALL TYPES OF TOOLS FOR RENT
ROBERTS MACHINERY
2507 Government 4-4813

RENT A CHAIN SAW. RAMSAY MACHINE WORKS LTD. 4-5314

RENT-A-TOOL
3108 Shelbourne 2-2214

28X MISCELLANEOUS FOR SALE

VENETIAN BLINDS, CABINETS CALL US FOR FREE ESTIMATES VARIETY WOOD PRODUCTS. 133A KINGSTON ST. 4-1633.

28X MISCELLANEOUS FOR SALE

Be Prepared for
HOLIDAYS
For the best in
CAMPING EQUIPMENT
SEE
JEUNE BROS.

ECONOMY LINE PALMETTO TENTS
(Not our own make but consistently popular)
9x9x6.6 with poles $37.95
9x9x7 with poles 41.95
9x12x7 with poles 58.95
WALL TENTS — White / Waterproof Mildewproof
Jeubro, 6x8x2 $26.00 $31.75
Jeubro, 8x10x3 37.50 $46.00
Jeubro, 10x12x3 49.50 63.50
JEUBRO PUP TENTS
4x6x4, one end $8.95
4½x6½x4½, two ends, Boy Scout model $13.50
JEUBRO PALMETTO TENT
9½x9½x8 with centre pole $65.00
9½x9½x8 with corner pole 75.00
9½x12x8x3 with centre pole 79.00
9½x12x8x3 with corner pole 89.00
AIR MATTRESSES
Tourist, 74x30 $9.50
Forester, 80x30 10.50
Box Edge, 72x30 12.75
Sea-Esta, 78x30 13.75
SLEEPING BAGS
Wool Filled
24" zipper Bag, denim cover, flannel liner $7.95
100" zipper Bag, two will zip together to make double bed 11.95
100" zipper Bag, nylon or poplin cover with plaid flannel liner 14.95
Dacron Filled
All bags contain only 100% pure virgin crimp set Dacron by du Pont
24" zipper $14.95
100" zipper 17.95
100" zipper 21.95
Coleman two-burner Camp Stoves $15.95
COLEMAN COOLERS
Small $14.95; Medium $19.95
Large 27.95
JEUNE BROTHERS OF VICTORIA LTD.
CANVAS GOODS SINCE 1886
570 JOHNSON ST.
4-4632

CLEARANCE
Used Appliances
REFRIGERATORS
1 Universal Refrigerator $29.95
Kelvinator, good condition 89.50
Westinghouse, good condition 99.50
Kelvinator, good condition 129.50
Kelvinator, good condition 149.50
Monarch ice box 10.00
RANGES
Sawdust burner ranges 15.95
Rangettes, good condition, 110 and 220 volts from 19.95
Wood and coal ranges 19.95
Norge electric 40" range 59.50
2 Acme 21" cottage ranges 69.50
Fawcett white enamel oil range 89.50
Moffat Roper gas range with broiler 89.95
Frigidaire 40" electric range with deep-well cooker 99.50
Brand new frigidaire apartment range 179.95
Gurney electric range, ¾-size, a beauty 179.95
Westinghouse 40" double oven automatic range 189.00
Gurney 40" electric range super de luxe, fully automatic with plus features 199.50
COMBINATION RANGES
Hotpoint electric, wood and coal range 59.50
Moffat grey enamel, gas, wood and coal range 69.50
Gurney gas, wood and coal white enamel range 89.50
USED WASHERS AND IRONERS
Thor with pump, wonderful value 59.50
Beatty with stainless steel tub 69.50
Beatty with stainless steel tub and pump 79.50
Norge with pump 89.50
Thor with pump and turbo roll gyrator 99.50
Bendix Automatic 119.95
WRINGER WASHERS IN WORKING ORDER AS IS
G.E and other famous name washers 19.50
Maytag 39.50
Hotpoint with pump 49.50
Used electric motors just right for hobby work 5.00-10.00
TELEVISION
17" Silvertone 99.50
21" R.C.A. Victor 135.00
21" Northern Electric 225.00
21" Sylvania with base 229.50
21" Motorola blonde 250.00
17" R.C.A. Victor combination 279.50
Baycrest combination radio and 3-speed record player 149.50
MAIS
1821 COOK STREET, 2-4131, 2-8790
5-2436

BAR-B-Q
EQUIPMENT AND SUPPLIES
GRILLS, BRAZIERS, ETC.
Charcoal and Accessories
Everything for Barbecuing
FLETCHER BARBECUE
EQUIPMENT & SUPPLY CO.
2030 DOUGLAS ST. 3-8913

GOLDSTREAM BERRY PARADISE
Delicious strawberries. Fresh home-grown produce. Full line of groceries, soft drinks and ice cream. Open every day for your convenience with low prices.

SPECIAL FOR THE HOLIDAY
MEN'S COTTON MESH SHIRTS Patterned and plain. S.M.L. $1.25 to $2.49.
BARGAIN BUYS
648 CORMORANT STREET
Opposite City Hall

Woodward's
Surprise prices on all used appliances in 5th Anniversary Sale
750 PANDORA 2-8932

G.E. MAJOR APPLIANCE REPAIRS
Authorized Certified Service.
TELE TECH SERVICES LTD.
922 Meares 4-7512

A.B.C. ELECTRIC
Household Appliance Repair Specialists 809 Fort Street 4-3113

CAMPING TENTS
Bargain prices on best quality tourist tents or wall tents, all made in our own factory. See also our adjustable steel tent frames and tent poles for tourist or palmetto tents. Waterproofing $3 per gallon. Ground sheets, 3'8"x7', $3; 5'x7', $4.75. Steel tent pegs, 9", 10c each; 7½", 8c each. Victoria Tent & Awning Co.

CONSTRUCTION TOYS
These sturdy metal model earth movers, dozers, graders, shovels, are scale models of the heavy equipment seen on highway jobs. From $1.95 to $21.75 at
HOBBIES & CRAFTS UNLIMITED
741 View 2-7832

TYPEWRITERS, ADDING MAchines, rent or buy direct from manufacturer. Special student rates, time payments, terms. Standard or portable machines. Remington Rand, 530 Broughton Street, phone 4-7148.

PORK, STRICTLY GRAIN-FED, 30c per lb. 9-3886, between 4 and 6.

28X MISCELLANEOUS FOR SALE

REFRIGERATORS
Sparton, about 6 cu. ft. $49.50
RECONDITIONED ELECTRIC RANGES
1 40" Moffat, "Red Spot" elements, lamp and timer $75.00
1 Hotpoint 40" Range, high legs, white enamel, as is $19.50
3 Electric apt. size Rangettes $25.00
1 Beach 4-burner white electric range in like-new condition $99.50
Heatline, 4-burner cottage electric $99.50
OTHER RANGES RECONDITIONED
1 Beach range, cream enamel, with Cyclos oil burner $149.50
1 Olympic white enamel oil range with coil $149.50
1 Continental oil range with copper coil $49.50
1 Acme white enamel oil range with Cyclos burner. Clean condition $149.50
1 La Salle wood and coal, as is $19.95
Beach oil range, pot burner $49.50
Fawcett-Coleman oil heater (small) $39.50
TV SPECIALS
17" GE, new picture tube $125.00
17" GE, mantel model 99.50
17" Admiral with base, completely reconditioned $125.00
17" Westinghouse, with base $99.50
1 GE 21", Black Daylite tube $150.00
1 GE 17", mantel $79.50
USED WASHERS
2 Washers, special, as is $9.95
1 Connor, special, as is $19.95
1 Zenith, white tub $39.50
1 General Electric $49.50
1 Maxwell, granite porcelain $59.50
1 Simplicity, chrome wringer $79.50
1 Thor, full skirt $99.50
Others from $39.50
HUDSON'S BAY COMPANY
Used Appliances, Third Floor

TERRIFIC BUY
JUST RECEIVED
CARLOAD
54-INCH DOUBLE DRAINBOARD ALL-STEEL
'YOUNGSTOWN'
CABINET SINK UNITS
CARLOAD SALE PRICE
ONLY
$119.95
COMPLETE
W. R. MENZIES & CO. LTD.
911 FORT 3-1112

YOU'LL SAVE
And you'll choose from a wide selection of furniture and appliances when you shop EATON'S Trade-In Department, 636 Broughton Street, opposite the Coach Lines Depot.
T. EATON CO.
CANADA LTD.

KAM'S FARM MARKET, 350 BURNside Road East, phone 3-8598—Fresh fruit and vegetables, the lowest prices every day. No. 1 local tomatoes, 30c lb.; No. 1 dessert tomatoes, 2 lbs. for 45c; local new potatoes, 3 lbs. for 25c; rhubarb, 5 lbs. for 25c; spinach, 2 lbs. for 25c; cabbage, 9c lb.; fresh local peas, 2 lbs. for 43c; local Bing cherries, 30c lb.; bananas, 3 lbs. in box for 45c; Santa Rosa plums, 25c lb.

4-6221
Suitcase and trunk lock repairs.
All Types of Keys
Cut While You Wait
Guaranteed Fit
PRICE'S KEY SHOP
847 Fort Street Phone 4-6221

TROPICAL FISH TANKS, ONE 40 gallon, one 5 gallon; areator, heaters, thermostat, tank sanitizers, fish. Complete for quick sale, $65. 202 Virago Crescent, Belmont Park. 8-2571.

WE RENT
Carriages, go-carts, play-pens, high chairs and cribs. Day, week or month.
ROBINSON'S
1307 Broad 3-6212

HOW ABOUT A NEW HANDBAG? Or get that old one repaired by our expert workmen. Reasonable rates. We repair anything leather. JOHNSON LEATHER GOODS Douglas St. 2-6632. Opp. Eaton's.

GOOD QUALITY EXTERIOR paint. Red, grey, brown, green, blue, yellow. Quarts $1.40; gallons, $4.95. SHERWIN-WILLIAMS STORE Opposite Rose's Phone 4-3013

WESTINGHOUSE REFRIGERATOR, 7 cu. ft., good condition, $98; Westinghouse 40" white enamel, electric range, $125. Delta Electric, 714 Cormorant. 4-7416.

"MAGIC KOTER" PAINT ROLLER for oil paint and enamels. Holds pint of paint. Regularly $5.95, special price, each $2.99, at Mc. & Mc., 1400 Government St.

GIRL'S BIKE, BALLOON TIRES, $20; men's golf clubs, leather bag, $60; matched set Wilson clubs, bag, caddie cart, $155; Royal portable typewriter, $55. Phone 4-4996.

WASHING MACHINE, ONE YEAR old, in excellent condition. Full price $85. Terms available. Also TV set. Phone 5-3968.

USED WASHING MACHINES, $19.95 and up. Used console model radios, $9.95 and up. Kent's Ltd. 742 Fort 3-3513

LARGE DOLL BUGGY; SMALL aquarium; high chair; pen; large crib; Gendron carriage. Blue Bird Thrift Shop, 214 Menzies.

EVERLITE CORRUGATED PLAStic sheeting for patios, car ports, etc. Industrial Plastics, 580 Johnson. 4-5814.

ADDING MACHINES, CASH REGisters, scales, power meat saws, tenderizers, slicers, etc. C. G. Owen & Son, 939 Johnson 3-9353

FOR THE BEST CHICKENS AND turkeys in town STUART'S MEAT MARKET 1402 Douglas 3-9213

SHOP OUTDOOR SUPER MARket, 3475 Quadra. Open every night till 10 p.m.

FOR SALE — 6 CUBIC FOOT frigidaire. $75. Hellicrafter communication receiver. $75. 2-6376.

EXTERIOR PAINT, ONLY $4.95 gallon. International Paint Co. (Harte-Andrews), 711 View St.

USED CAMERAS VICTORIA PHOTO SUPPLY LTD. 101[illegible] Douglas Street. Phone 3-3242.

PHOTO-IDENTITY BRACELETS, cuff links and rhinestone sets. D. G. Pennock, jeweller, 618 Yates.

FISH AND CHIPS ORDERS TO take out London Fish and Chips Cafe 3-8721

PAIR OF LOGGING BOOTS, USED six days in woods. Worth $35, asking $20. 3-3903. 220 Linden.

YOUTH BED, COMPLETE, $22.50. Two small cribs, $12. Twin buggy, $25. All in good shape. 3-8541.

BEEF BY SIDE OR QUARTER; hogs, half or whole; good for locker. Sell reasonably. 2-9005.

SAFES, MONEY CHESTS, VAULT doors, filing equipment — steel. J. R. Pipes, 614 Trounce Alley, 3-6021.

PLASTIC BOAT REGISTRATION numbers. Industrial Plastics, 580 Johnson.

EMPTY 45-GAL. STEEL DRUMS for incinerators, etc. Industrial Plastics, 580 Johnson St.

STRAWBERRIES — PICK YOUR own, bring containers. 728 Haliburton Road.

STRAWBERRIES—STILL LOTS OF good berries at the road stand on the hill-top, past Elk Lake.

GENDRON BABY BUGGY AND playpen, good condition. 2-8056.

SWIVEL TYPE VACUUM, LIKE new. Reasonable price. 9-4783.

CUTTER, HIGH-BOY DEEP FREEZE and other store equipment. 5-5597.

DRAW DRAPES, LINED; HANDcrocheted dinner cloth, white. 4-2593.

RADIO PROGRAM LISTINGS

(These program listings are as supplied by the stations themselves and The Times is not responsible for last minute changes or other alterations.)

FRIDAY NIGHT PROGRAMS

	CKDA 1280 kc	CJVI 900 kc	CBU 690 kc	KIRO 710 kc	KOMO 1000 kc	CJOR 600 kc	CKWX 980 kc	
6.00	News; Sport	Oscar Hammerstein	Rawhide	Ed R. Murrow	Dial 1000	Easy Listening	News; Sports	6.00
6.15	Great Hits	Oscar Hammerstein	Roving Reporter	Northwest Roundup and Weather	News	Easy Listening	Parade of Hits	6.15
6.30	News; Great Hits	News Summary	Friday Feature		Weather: Sports	Bob and Ray	News; Parade	6.30
6.45	Great Hits	Quiz Club	Bill Good Sports	News	Elmer Peterson	Musical Program	Parade of Hits	6.45
7.00	News Great Hits	Quiz Club	News Roundup	Tom Harmon Sports	Sports Cavalcade	Fights	News; Weather	7.00
7.15	Great Hits	Quiz Club	Talk	Lowell Thomas	Sports Cavalcade	Fights	Parade of Hits	7.15
7.30	Vera Lynn	Curtain Time	Winnipeg Pops	Amos 'n' Andy	Meet the Champion	Fights	Parade of Hits	7.30
7.45	Vera Lynn	Curtain Time	Winnipeg Pops	Amos 'n' Andy	Meet the Champion	Fights	Parade of Hits	7.45
8.00	News; Outdoors	News; Weather	Winnipeg Pops	News; Melody	Big Sound	News; City Mike	News	8.00
8.15	Tel-Opinion	Chestnut; Vienna	Winnipeg Pops	Masters of Melody	Big Sound	Racing Hilites	Cecil Solly	8.15
8.30	Barn Dance	Good Old Days	Vancouver Theatre	Bing Crosby	Duet in Rhythm	The Top Ten	Eddy Cantor	8.30
8.45	Barn Dance	Good Old Days	Vancouver Theatre	Johnny Dollar	Duet in Rhythm	The Top Ten	Eddy Cantor	8.45
9.00	News; Memories	Good Old Days	Footloose	Jack Carson	News	5-Star Playhouse	News; Baseball	9.00
9.15	Memories in Music	Good Old Days	Footloose	Jack Carson	Man's Family	5-Star Playhouse	Baseball	9.15
9.30	Memories in Music	Richard Diamond	Sports Review	CBS Workshop	NBC Fan Club	Life With Lyons	Baseball	9.30
9.45	Old Fisherman	Richard Diamond	Sports Review	CBS Workshop	NBC Fan Club	Life With Lyons	Baseball	9.45
10.00	News; Weather	News; Weather	News	Sports	NBC Fan Club	News; Around Home	News	10.00
10.15	House Party	Memory Lane	Recital	KIRO Calling	NBC Fan Club	Racing Hilites	Baseball	10.15
10.30	House Party	Memory Lane	Parade of Choirs	So They Say	Fan Club	Racing Hilites	Close of Day	10.30
10.45	House Party; Sports	Memory Lane	Parade of Choirs	So They Say	NBC Club Fan	Music; Sport	Chapel Chimes	10.45
11.00	News; Weather	News; Sports	Midnite Concert	World Final	News	News; Dreamstreet	News; Sport	11.00
11.15	House Party	Memory Lane	Midnite Concert	Music Till Midnite	Weather	Dreamstreet	Date With Bob	11.15
11.30	House Party	Memory Lane	Midnite Concert	Music Till Midnite	European Report	Dreamstreet	Date With Bob	11.30
11.45	House Party	Memory Lane	Concert; News	Music Till Midnite	Topic	Dreamstreet	Date With Bob	11.45

SATURDAY PROGRAMS

	CKDA	CJVI	CBU	KIRO	KOMO	CJOR	CKWX	
8.00	News; Sports	News; Breakfast	News; Bill Good	Reveille News	Monitor	News	News	8.00
8.15	Top O'Morn	Breakfast Club	Stu Davis	Grange News	Monitor	Time and Tunes	Ron Robinson	8.15
8.30	News; Top O'Morn	News; Breakfast	Preview	Farm Forum	Monitor	Billy Browne	News; Robinson	8.30
8.45	Roving Reporter	Breakfast Club	Preview	March Time	Monitor	Billy Browne	Ron Robinson	8.45
9.00	News; Lombardo	News; Sing Song	BBC News; Comment	News; Story Master	Monitor	Billy Browne	News Travel	9.00
9.15	Guy Lombardo	Sing Song	Serenade	Robert Q. Lewis	Monitor	Billy Browne	Travelogue	9.15
9.30	Meet the People	Eddie Fisher	Stump Club	Robert Q. Lewis	Monitor	Sammy Kaye	Travelogue	9.30
9.45	Meet the People	Eddie Fisher	The Water Babies	Robert Q. Lewis	Monitor	Sammy Kaye	Travelogue	9.45
10.00	News; Cash Clues	News; Six For One	Postmark U.K.	News; Story Master	Monitor	News; Homemakers	News; Today's Hits	10.00
10.15	Cash Clues	Six For One	Postmark U.K.	Red Shield	Monitor	Homemakers	Today's Hits	10.15
10.30	Cash Clues	Flying Fingers	World Church News	Gunsmoke	Monitor	Homemakers	Today's Hits	10.30
10.45	Cash Clues	Flying Fingers	News; Weather	Gunsmoke	Monitor	Homemakers	Today's Hits	10.45
11.00	News; Top 50	DVA Show	Opera with Boyd Neal	News; Story Master	Monitor	News; Take It Easy	News; Hits	11.00
11.15	Top 50	DVA Show		Galen Drake	Monitor	Take It Easy	Today's Hits	11.15
11.30	Top 50	DVA Show	Opera with Boyd Neal	Galen Drake	National Home and Farm Hour	Take It Easy	Today's Hits	11.30
11.45	Top 50	DVA Show		Galen Drake		Take It Easy	Today's Hits	11.45
12.00	News; Top 50	News; Soccer Scores	Opera with Boyd Neal	KIRO Calling	Monitor	News; Racing	News; Music	12.00
12.15	Top 50	Free Lunch		KIRO Calling	Monitor	Kiddies Karnival	Music For Millions	12.15
12.30	News; Sports	News; Weather	Folk Songs	Let's Go To Town	Monitor	Kiddies Karnival	News; Millions	12.30
12.45	Top 50	Luncheon Singsong	Folk Songs	Orchestra	Monitor	News and Music	Music For Millions	12.45
1.00	News; Top 50	News; Picking the Strings	Jazz Workshop	News	Monitor	The Most	News; Autocast	1.00
1.15	Top 50		Jazz Workshop	Orchestra	Monitor	The Most	Dixieland	1.15
1.30	Top 50	Welcome to Weston's	From Jolson On	Housewives	Monitor	The Most	Dixieland	1.30
1.45	Top 50		From Jolson On	Housewives	Monitor	The Most; News	Dixieland	1.45
2.00	News; Top 50	News; Westons	Tune Types	Orchestra	Monitor	The Most	News; Rock 'n Roll	2.00
2.15	Top 50	Welcome to Westons	Tune Types	Orchestra	Monitor	The Most	Rock 'n Roll	2.15
2.30	Top 50	Repeat Performance	Ballet Club	Orchestra	Monitor	The Most	Rhythm and Blues	2.30
2.45	Top 50	Repeat Performance	Ballet Club	Orchestra	Monitor	The Most	Rhythm and Blues	2.45
3.00	News; Pringle Show	Repeat Performance	CBC News; Weather	News; KIRO	Monitor	The Most	News; Lombardo	3.00
3.15	Norm Pringle Show	Repeat Performance	Speaker's Choice	KIRO Calling	Monitor	The Most	Lombardo Time	3.15
3.30	Norm Pringle Show	Repeat Performance	Words and Music	KIRO Calling	Monitor	The Most	Sammy Kaye	3.30
3.45	Norm Pringle Show	Repeat Performance	Words and Music	KIRO Calling	Monitor	The Most	Sammy Kaye	3.45
4.00	News; Pringle Show	Repeat Performance	Buff Estes Sextette	News; KIRO Calling	Monitor	News; The Most	News; Pals	4.00
4.15	Norm Pringle Show	Repeat Performance	Roving Reporter	KIRO Calling	Monitor	The Most	Rhythm Pals	4.15
4.30	Kiddie Kapers	Repeat Performance	CBC Drive-in	KIRO Calling	Monitor	The Most	Shows	4.30
4.45	Kiddie Kapers	Repeat Performance	CBC Drive-in	KIRO Calling	Monitor	The Most	Shows	4.45
5.00	News; Sheriff	News; Hit Parade	Sons of the Saddle	News; KIRO Calling	Monitor	Hit Parade	News; Hits	5.00
5.15	The Sheriff	Hit Parade	Sons of the Saddle	KIRO Calling	Monitor	Racing Hilites	Hit Parade	5.15
5.30	News; Sheriff	Dance Time	This Week	KIRO Calling	Monitor	Hit Parade	Animal Friends	5.30
5.45	Sheriff	News; Sport	Sports College	KIRO Calling	Monitor	Hit Parade; News	Hit Parade	5.45

28X MISCELLANEOUS FOR SALE

TENT, 6x6 WITH TABLE AND chairs, $25. 5-1678 after 6 p.m.

CAMERA ZEISS IKON, 35MM., with leather case. 4-1372.

1 BABY BUGGY, CAMP COT, ICE refrigerator, single bed. 2-8949.

PURE, FRESH, RAW, RICH MILK. Delivered. 9-3747.

FOR PICTURE FRAMING, DIGGON'S.

FOR RUBBER STAMPS, DIGGON'S.

29 WANTED MISCELLANEOUS

WASTE INTO WAGES—YOUR UNwanted articles of clothing, etc., will help the handicapped earn a living. Call 2-8315 or 5-2832 for pickup. Goodwill Enterprises, 917 Pandora Ave.

TOP PRICES ALLOWED FOR YOUR old rug or furniture. Phone 4-3111. Vogue Furniture.

WE BUY GLASSWARE, SILVERware and dishes. Jane's Place. 1819 Douglas. 3-7034.

WE BUY, SELL CAMERAS, RAdios, trunks, etc. Give us a call. Island Trading, 4-5354.

BEST DEAL FURNITURE, TRUNKS. Reliable Used Furniture, 3-6714.

WANTED — USED FURNITURE. Holland Bros. & Company. 3-0913.

HIGHEST CASH PRICES PAID for good used clothing. 2-2814.

GOOD BOOKS ALWAYS BOUGHT. Haunted Bookshop, 845 Fort. 2-1427

CARPETORIUM BUYS GOOD USED rugs 3-2861.

LARGE CRIB, PLAYPEN AND BIG doll buggy. 9-4657.

31A POULTRY, HATCHING EGGS, ETC.

H. & N. NICK CHICKS
For best results and larger profits, Heisdorff and Nelson Nick Chick Leghorns Hamps Leg.-Hamp-Cross, Austra Whites, Barred Rocks and White Rocks. Order now.
KRIEGER'S HATCHERY LTD.
Aldergrove, B.C.
Phone Aldergrove 3831.

RANGE-REARED PULLETS—LEGhorns, New Hampshires, Cross Breeds, and a limited number of the famous Ames In-Cross Hybrids. Eight weeks to 20 weeks old. Write for particulars and price list.
RUMP & SENDALL LIMITED
Langley, B.C.

WANTED — LIVE FOWL AND roasters; top prices paid; weighed on your place. Phone 5-1182.

31B HORSES

FOR SALE—FLYING SOVEREIGN. Phone 8-2521.

31E GOATS

PUREBRED SAANEN GOATS FOR sale or trade. 110 Goward Road, 9-1922.

TWO PUREBRED SAANEN GOATS, one registered, also one kid. Will sell separately. 9-4526.

TWO SAANEN KIDS FROM GOOD stock. 3-2846.

31F DOGS

WIRE-HAIR TERRIER, THORoughbred, 15 months old. 3-9400

PUREBRED GOLDEN LABRADOR pups. Papers available. 8-1182.

31G CATS

31K PIGS

2 SOWS WITH LITTERS, ALSO A boar. What offers? 3-6186 or 2-1390.

31L CAGE BIRDS and AVARIES

ONE PAIR OF COCKATEILS, 2½ years, price $35. Phone 5-2706.

FIVE BUDGIES WITH A MATING cage, $15. 5-2148.

31X MISCELLANEOUS LIVESTOCK and FEED

½ ACRE FRESH CUT HAY. FREE for the collection. 7-1074.

32 MOVING AND HAULING

HAUL AWAY GARBAGE, JUNK, rock, earth. Prompt service. 2-9395.

HAY HAULING. PHONE 7-2436, between 9 and 10 a.m.

34 HOTELS

Ritz Hotel, 710 Fort St.
FURNISHED APARTMENTS AND ROOMS 3-1021
Elevator Service Permanent or Transient

GLEN COURT HOTEL
$7 a week up 707 Blanshard St.
Phone 4-2225

BEVERLEY HOTEL
In City Centre Moderate rates Transient and permanent guests Housekeeping rooms TV in lounge 72[illegible] Yates Phone 4-0611

THE GLENSHIEL, 606 DOUGLAS. A residential hotel providing every comfort for elderly people. 3-4184.

DRAKE HOTEL — CLEAN COMfortable rooms. Hot and cold water in each. Reasonable. 4-0008.

34 A VACATION GUIDE AND SUMMER RESORTS WANTED

NUDIST PARK — HEALTHFUL, moral, economical. Outings for the whole family. Sunbathing, swimming, camping, outdoor sports. Information free. Write to Sol Sante Club, 22 Midwood Road. Victoria.

RAINBOW BEACH CAMP, SALT Spring Island. Scattered housekeeping cottages, warm bathing, tennis, boats. Layard, Ganges, 74M.

34 A VACATION GUIDE AND SUMMER RESORTS WANTED

ARBUTUS COURT
It's new, it's modern, on lovely Vesuvius Bay, Salt Spring Island, fully equipped, Propane heat, refrigeration. Mr. and Mrs. J. G. Reid, R.R. No. 1, Ganges. Phone Ganges 1B.

THE CHALET, DEEP COVE. DOCKing facilities. Boats, cottages or rooms. Meals. Everything for a happy holiday. Day or week. Phone Sidney 82-F.

SHAWNIGAN BEACH HOTEL. Phone Cobble Hill 48 collect. One of the Island's largest family resorts.

CAMPBELL RIVER AUTO COURTS Are Catering 100% to Tourists

ROESLAND, PENDER ISLAND, modern seaside cottages. Gulf 28F.

CASA DEL MAR ON BEACH R.R. 1, Qualicum Beach, V.I.

SILVER CREST AUTO COURT, R.R. 1, Campbell River.

RIVERSIDE CABIN COURT Modern. Tel. Qualicum Beach 3408.

34B COTTAGES AND CAMPSITES

WANTED TO RENT, JULY 15-28, lakeside cabin with good fishing and good swimming, must be secluded. Have own boat. Phone 7-2144 or write M. M. Williams, 4101 Cedar Hill Road, R.R.4 Victoria.

SEASIDE COTTAGES, $20 WEEK. Glenairley, East Sooke, phone 72X.

FURNISHED CABINS Brentwood Bay waterfront. Call 4-4585 or 2-5578.

35 BOARD AND ROOM

CONGENIAL ACCOMMODATION in Oak Bay, with or without private bath. Comfortable lounge, enjoyable meals. Reasonable weekly or monthly rates. 3-5254.

THE GLENSHIEL LODGE, 701 SEA Terrace. A lovely residence for elderly people, married or single. Very moderate rates Phone 3-2631.

ROCCABELLA — VACANT SINGLE room, also large double room. Private bath, full board. 4-0030.

GOOD ROOM AND BOARD FOR business or retired man, near park. 2-6424.

GOOD MEALS, COSY ROOM, PRIvate home; young man only. 2-6372.

SLEEPING ROOM, BOARD OPtional. James Bay. 4-3731.

CRAIGMYLE 1037 CRAIGDARroch. Hot and cold water 4-0031.

EXCELLENT BOARD AND ROOM, young man. 1120 McClure.

SINGLE OR DOUBLE. OLD DUTCH Guest House. 4-2795.

GORGE HAVEN GUEST HOUSE offers excellent accommodation for elderly persons. Quiet, comfortable surroundings, spacious grounds on waterfront, close to transportation. 4-7714.

AVAILABLE FOR GENTLEMAN, single or double room, two meals, select private home, sea, park and bus. 3-7216.

EXCELLENT ROOM AND BOARD. TV and other home privileges. $65 a month. 2-5725.

HIGHLAND REST HOME, VACANcy for elderly people. 2-9353.

BEACON HILL PARK, QUIET, warm, refined, good board. 2-4933.

ROOM AND BOARD FOR YOUNG workingman. 3-3416.

36 ROOM AND BOARD WANTED

WANTED — ROOM AND BOARD for elderly gentleman, preferably in country. Box 555, Victoria Press.

37 ROOMS TO RENT FURNISHED

CAN ACCOMMODATE TWO SUMmer school students, light housekeeping facilities. 1828 Crescent Road.

DELIGHTFUL ONE-ROOM BACHElor suite with private bathroom and entrance. Walking distance. Business person only. 3-1895.

NEAR NADEN, DOCKYARD — Single or double. 1328 Esquimalt. 2-3096.

PARTLY FURNISHED ROOM. HOT and cold water. 1126 Richardson Street.

LARGE DOWNSTAIRS ROOM Rent by the week. Close to C.P.R. docks. 218 Cross Street.

NICELY FURNISHED ROOM FOR three or four months, $35 per month. Vacant August 1. 4-9038.

CLEAN, COMFORTABLE SLEEPING room. 2-0656.

SLEEPING ROOM, USE OF STOVE if needed. Garage, 3-6444.

BED-SITTING ROOM, HOTPLATE, garage. 1323 Minto, eves.

SINGLE OR DOUBLE ROOM. Board optional. Garage. 5-1079.

38 HOUSEKEEPING ROOMS TO RENT FURNISHED

ONE LARGE, ONE SMALLER rooms, quiet, walking distance downtown. Call 5-1257 after 5 p.m., 1144 Oscar off Cook. Reasonable.

TOURISTS — WELL - FURNISHED rooms with housekeeping facilities. Everything supplied. Water in rooms. Use of refrigerator. Day or weekly rates. 1215 Hillside. 2-8832.

LARGE CLEAN FRONT ROOM. Close in. 3-9326. 1022 North Park.

38 HOUSEKEEPING ROOMS TO RENT FURNISHED

GENTLEMEN ONLY — 1 LARGE room, ground floor, $25; 1 large room, $20; linen supplied. 968 Balmoral.

NICELY DECORATED BED-SITting room with fireplace and large kitchenette. $37.50. 4-8594. 629 Battery St.

LARGE HOUSEKEEPING ROOM. Hot water, automatic heat. $25. 507 Simcoe. 3-5823, after 6, or Sunday.

LARGE SUNNY FRONT ROOM. Available July 15. Apply 1721 Richmond.

HOUSEKEEPING AND BEDROOMS. $5 and $4.50 weekly. For quiet men. St. Francis, 552 Yates.

COMFORTABLE BED-SITTING room. Heat, linen, dishes, etc. $30. 330 Moss. 3-3973.

LARGE, CLEAN LIGHT HOUSEkeeping. Reasonable. 3-1435, after 3 p.m.

ROOM, KITCHENETTE, WORKING person. Chesterfield for sale. 1124 Fort. 5-1148.

LOW RATES, EVERYTHING SUPplied, suit pensioner. Men only. 3-2185.

FURNISHED ROOM FOR RENT close to Jubilee and transportation. 1731 Fort.

NICE COMFORTABLE ROOMS, housekeeping; board. 1606 Bay. 2-3510.

COMFORTABLE ROOM, ALL found, by Parliament Buildings. 484 Kingston. 2-5624.

BACHELOR SUITE, CENTRAL. Sink, use of fridge. Phone 4-7013. 1007 Johnson Street.

LARGE, BRIGHT, SINGLE OR double. Esquimalt near Admirals. 4-5387.

HOUSEKEEPING ROOMS TO rent. Waverly Apartment, 1417 Douglas.

NICELY FURNISHED, BRIGHT room close to bus. 3-0133.

HOUSEKEEPING ROOM, CITY centre, York Hotel, 711 Johnson.

LIGHT HOUSEKEEPING ROOM apply suite 1, 540 Dallas.

WARM SINGLE ROOM, INCLUDing gas plate. 1025 Burdett.

LIGHT HOUSEKEEPING ACCOMmodation. 875 Dunsmuir. 4-7333.

NICE, CLEAN ROOM NEAR JUBIlee. 1623 Richmond.

BRIGHT ROOM, SINK, HOT water. 406 Quebec.

FOR RENT — SPOTLESS, BRIGHT room, balcony. 5-5183.

38A HOUSEKEEPING ROOMS TO RENT UNFURNISHED

CLEAN, QUIET 3-ROOM SUITE, and garage. Adults. Phone 3-0810.

40 FLATS AND APARTMENTS TO RENT, FURNISHED

CLOSE TO THE UPLANDS. DE luxe one-bedroom suite, furnished, at $120 per month. This price includes heat and light. This is a very spacious suite in a very choice location with a magnificent view. Electric stove, refrigerator, well-to-well carpet. For further particulars, please contact Mrs. Sutherland, Olympic Homes, 3244 Douglas Street, at 3-4928.

FAIRFIELD—CLOSE IN, NICELY furnished suites, electric ranges, refrigerators, (1) 4 rooms (2 bedrooms), ground floor, July 5, $100 per month; (2) 3 rooms, July 1, $75. Adults. DICKIE & CO., 833 Fort. 2-4312, evenings 3-3640.

DE LUXE SUITE ON ST. CHARLES Street near Fort. Fully furnished. Available for 3 or 4 months, $125 monthly. The Canada Permanent Trust Company, 714 Fort Street. 4-9375.

COLLINGWOOD APARTMENTS—Ultra modern, furnished one-bedroom suite. TV included. Walking distance to town. Available July 1. Contact Rental Dept., Ker & Stephenson Ltd.

BACHELOR SUITE, COMPLETELY furnished, Oak Bay. Close to bus and stores. $70. Available July 1. Brown Bros. Agencies Ltd. 1125 Blanshard St. 4-5741.

BED-SITTING ROOM — ELECTRIC kitchen, private 3-piece bathroom. Available July 1. Also bachelor apartment, everything supplied. Good location. Phone 5-4874.

ATTRACTIVELY FURNISHED suite for single person, private entrance and bath. Close to Royal Jubilee Hospital. Phone after 6 p.m., 5-3179.

FOR AUGUST 1—THREE-ROOM suite, main floor, private entrance, all modern. $43 a month. 1048 North Park. 3-8129.

THREE ROOMS, BATH. AVAILable July 1. Adults. Phone 3-3663, after 5 p.m.

FOUR BLOCKS FROM CITY CENtre $59 1046 View St. Adults. Apply janitor 3-1052.

2 ROOMS AND KITCHENETTE, all found, $50. 2323 Wark St. Phone 4-0722.

FOUR-ROOM FURNISHED SUITE, bathroom, electric stove. No children. 1029 North Park.

FOUR - ROOM SELF - CONTAINED suite, vacant July 1, $72. Children welcome. 3-8457.

UPPER 4-ROOM SUITE, UTILIties suplied, self-contained, separate entrance. 5-1737 after 6 p.m.

LARGE BED-SITTING ROOM and kitchenette; own entrance; suit couple; $45. 3-0767.

LOVELY 4-ROOM SUITE, MAIN floor, bedroom, nice location, quiet. Reasonable rent. Adults. 2-1594.

40 FLATS AND APARTMENTS TO RENT, FURNISHED

TOURISTS, SUITES DAILY, weekly, near bus, beach. "Twin Cedars" 1280 Newport. Reservations. 3-5411.

FURNISHED SUITE UPSTAIRS IN exchange for minding children or will rent. Call 2-8943 after 5.30.

WILL SHARE HOME WITH woman, one child. Low cost. Apply Box 1871, Victoria Press.

CLEAN, SELF-CONTAINED, UPstairs suite, private bath. Available July 5. 3-0925.

DURBAN STREET, TWO ROOMS and kitchenette, use of washer. Child care available. 4-3326.

FOUR LARGE ROOMS, SEPARATE entrance, near Hillside and Quadra. Stores and buses close. 4-3464.

2½ ROOMS, UPSTAIRS, GAS range, $50. 924 Empress. 2-3343, 5 to 7 p.m.

SELF-CONTAINED THREE ROOMS, bathroom, newly decorated. Fernwood district. $80. 3-7794.

FURNISHED BACHELOR SUITE, refrigerator and range. Apply Suite 2, 2226 Ida Street.

TWO-ROOM SUITE, REFRIGERator and gas range. Adults. 2-5490.

THREE ROOMS, AVAILABLE NOW—Suit couple. 4-7038.

5 ROOMS, HEATED, $65 MONTH, Fairfield. 5-5420 after 5 p.m.

ESQUIMALT—FURNISHED SUITE, 485 Lampson. 4-8232.

FURNISHED SUITE TO RENT. 1312 Government Street.

GONZALES BEACH, 3-ROOM suite with bath. 5-1817.

BACHELOR SUITE, CADBORO Bay. Lovely view. 7-1785.

THREE-ROOM SUITE, UPSTAIRS, $55 monthly. Adults only. 2-9466.

CLEAN SUITE, CLOSE TO BUILDings. Light, hot water. 9-3984.

CLOSE IN—TWO-ROOM SUITE, rent $35. 820 Balmoral.

BACHELOR SUITE AND ONE-room. 1218 McKenzie Street.

3-ROOM SUITE TO RENT FOR month of July. 4-4842, a.m.

TOP FLOOR THREE-ROOM SUITE, Adults only. 1270 Yates, Suite 4.

40A FLATS AND APARTMENTS TO RENT, UNFURNISHED

FAIRFIELD — GROUND FLOOR. Three-room suite within walking distance to city, Parliament Buildings and hospital. $75 per month.
Downtown—Next to Royal Theatre. Three-room self - contained suite. $45 per month.
Fairfield on Trutch Street—Three-room self-contained suite. $75 per month.
Bachelor suite—In modern downtown block. $50 per month.
THE ROYAL TRUST COMPANY
608 View Street 3-4126

COLLINGWOOD APARTMENTS—De luxe one-bedroom suites available now. Wired for T.V., on bus route and walking distance to town. $86.50 and $88.50 per month.
SHARLSTON APARTMENTS—New spacious one-bedroom and bachelor suites. Good bus service and near excellent shopping centre. $70-$80 per month.
Contact Rental Dept.
KER & STEPHENSON, LIMITED
4-4127

VIKTOR APARTMENTS
976 HUMBOLDT, B-16
De luxe one-bedroom suites, from $85, with sunny balconies, all-electric kitchen, hardwood floors, automatic laundry. Close to town and park. 4-1400.

ESQUIMALT — MODERN THREE rooms, electric range, refrigerator and heating, $75 per month.
Gorge Road—Three rooms, self-contained, ground floor, wood range. $40 per month.
City—Three rooms, self-contained, ground floor, wood range. $35 per month.
The B.C. Land & Investment Agency Ltd.
922 Government St. 4-4115

SHANNON APARTMENTS
941 FAIRFIELD ROAD
Close to park and St. Joseph's Hospital. Luxurious one-bedroom suite fully equipped. Available July 1. $82.50, including TV connection. Evenings, 2-4163.
Taylor Spittal Ltd. 4-9308

HARO APARTMENTS, 1400 BEACH Drive. Excellent one - bedroom apartment, available July 1. Rent $100. Excellent view of sea. Close to Victoria Golf Club and Windsor Park. Phone the Canada Trust Co., 2-8111.

OAK BAY SEAFRONT — DE LUXE 2 - bedroom apartment, available July 10. Large garden and private beach, carport, TV. Adults only. References required. Swinerton's, 3-7181.

NEAR VETERANS' HOSPITAL — nice bachelor suite in good apartment building. Available July 1 at $65 per month. Hagar & Swayne Ltd. 4-0531.

216 DOUGLAS — VERY ATTRACtive three-room apartment, opposite park, $80.
1422 Fort—Bachelor flat, $45.
1422 Fort—Bed-sitting room, $27.50.
HEISTERMAN & CO.
1121 Blanshard Street 3-4161

ATTRACTIVE TWO - BEDROOM suite will be available July 6; large living room, dining space, cabinet kitchen with refrigerator and stove; front and back door to this suite; rent $90 per month including heat. Hagar & Swayne Limited, 4-0531.

AVAILABLE JULY 1, LINDEN-Rockland area—Upper duplex, three rooms, bath, garage, gas range and refrigerator. $75, including automatic heat and water. Phone 3-6713.

40A FLATS AND APARTMENTS TO RENT, UNFURNISHED

ESQUIMALT, A NEW APARTMENT block almost completed, handy to bus and shopping district. Three rooms and bath, electric ranges and refrigerators. $60 and $75 per month, some have sea view. Stewart Clark & Co. 608 Broughton St 5-2481.

UNFURNISHED MODERN SELF-contained 3-room apartment in Victoria West. Electric range and washing facilities provided. Available immediately. Rent $58.50 per month. Please apply Suite 2, 410 Wilson St.

OAK BAY, NEW CONVERSION. Upstairs suite, 3 bedrooms, kitchen, bathroom, living room and dining room. Refrigerator and stove. Automatic heat. Back and front entrances. Adults only. Phone 4-6115.

JAMES BAY — CLOSE TO THE Buildings. Large 3-room suite (second floor); sink and range, share bath with one, $40. Hot water and heat supplied. July 1. Dickie & Co., 833 Fort, 2-4312; eves. 3-3640.

$65. MODERN ONE - BEDROOM apartment, includes range and refrigerator; near the buildings; immediate possession. Harry Foster Ltd., 2-2101.

AVAILABLE JULY 1. ONE-BEDroom suite near Parliament Buildings. Rent $75 per month and includes heat and hot water. Hagar & Swayne Ltd., 4-0531.

THREE-ROOM SUITE — GROUND floor, private entrance. Living room 20x16, fireplace, oak Parquet floor, automatic hot water heated, hot water and laundry facilities supplied. Adults. $80. 1032 Verrinder Ave. 2-1137.

SELF - CONTAINED APARTMENT, 721 Linden Avenue, three rooms furnished or unfurnished. Apply C. G. Owen, 939 Johnson. Phone 3-9353 before 5.30.

APARTMENT FOR RENT, VIEW Street, close to Douglas. Has three bedrooms, living room, kitchen and bathroom. Rent $55. Phone Canada Trust Co., 2-8111.

SPACIOUS FIVE - ROOM APARTment on Newport Avenue. Oil-O-Matic heat and water; wall-to-wall carpet; teenage child welcome. Available July 1. Mrs. Scott. 3-5254.

UPPER TWO-ROOM SUITE, LARGE and bright, newly-decorated; coal and wood stove and gas heater supplied; available immediately. $35 per month. Phone Hicks Realty Ltd., 2-5104.

CITY, GROSVENOR APARTMENTS. Beautiful 2-bedroom suite, wall-to-wall carpet in all rooms, TV and garage. Available July 1 or before. Rent $95. Swinertons, 3-7181.

WESTCHESTER APARTMENTS — Three-room suite. Electric stove, refrigerator, automatic washing and drying facilities. $77.50 month. 2-4882.

ROCKLAND AVE. TWO-BEDROOM suite, large living room, bathroom, kitchenette with stove, refrigerator. $75. Phone mornings or evenings, 5-2215.

WALKING DISTANCE. 2 ROOMS, kitchenette, electric stove, in modern block. Vacant. $45. Phone 4-9305. Financial Survey Ltd., 1324 Government St.

THREE - ROOM UPPER DUPLEX, self-contained, separate entrance. Four blocks from city hall. Garage. Immediate occupancy. 3-4449.

BEDFORD APARTMENTS — MODern 1-bedroom suite, large living room, dinette; hot-water heating; garage. 2-3302.

QUESNEL APTS., JUBILEE AREA—One-bedroom suite, $70. Brown Bros. Agencies Ltd., 1125 Blanshard Street. 4-5741.

NICE CLEAN 2 AND 3-ROOM apartment with baths, gas stoves, hot water and separate entrances. Adults. $40 to $50. 3-6905.

BRENTWOOD, FOUR ROOMS, DE luxe, automatic heat, stove and refrigerator supplied. $60. V. C. Dawson, Slugget Road, Keating 132K.

VACANCY, STRATHMORE APARTments, modern heated 3-room suite, dinette, electric stove, refrigerator, laundry, adults $75. 3-0284.

YORK HOUSE, 1333 FORT. VERY attractive 2-bedroom suites, dining room; open fireplace. New throughout. Walking distance. 3-9568.

NEAR GORGE VALE GOLF CLUB, basement suite, two bedrooms, living room, kitchen and bath. Stove included. $75 per month. Victoria Realty Ltd., 2-9145.

UPPER DUPLEX FOR RENT, TWO bedrooms, own entrance, own meters, Oil-O-Matic hot-air heat. Phone evenings 4-8729.

THREE - ROOM SELF-CONTAINED suite, refrigerator, oil heat, private entrance. Close to Beacon Hill Park. 2-8953.

ATTRACTIVE SUITE WITH REduced rent for caretaking. Suitable for pensioner and wife. 2-7869 after 5 p.m.

LARGE, CLEAN, THREE - ROOM suite, range and washing machine. $45 a month inclusive. Available July 1. 4-9404.

3 - ROOM SUITE, COMPACT, bright, ground floor, private entrance. Ten minutes Eaton's. Adults. 3-9806.

THREE-ROOM UPSTAIRS SUITE, rangette. Children welcome. Electricity, water and heat supplied. $60. 4-1822.

WALKING DISTANCE. SEMI-BASEment 2-room suite, self-contained, private entrance. Electricity included, $30. 7-3036.

VACANT, FAIRFIELD, 2-BEDROOM self-contained suite, gas range, refrigerator, laundry room, Oil-O-Matic heat. $85. 2-5238.

GROUND FLOOR, 3 ROOMS AND bath. Newly decorated. Rent $60. Heat and hot water included. 1195 Fort.

DE LUXE TWO BEDROOM SUITE, wall-to-wall carpets, electric stove and refrigerator, garage, $90. Phone 2-2400 or 4-6304.

40A FLATS AND APARTMENTS TO RENT, UNFURNISHED

CLEAN 3-ROOM SUITE—PRIVATE bath, $60. Light and heat included. Phone 4-1688, after 5.30 p.m.

BEL - AIR APARTMENT, NEAR park and sea; two-bedroom front suite. Adults. $87. 3-9763.

MODERN BACHELOR SUITE, electric stove, refrigerator, Murphy bed. Vacant July 1. $55. 4-6920.

BACHELOR SUITE — AVAILABLE now. Phone 3-3663, after 5 p.m.

ATTRACTIVE SELF - CONTAINED three-room suite with oil range. Apply No. 8, 232 Island Highway.

CLOSE IN — BRIGHT TWO-ROOM suite and kitchenette, 1022 Carberry Gardens. 5-2236.

2-ROOM SUITE—LARGE ROOMS own bathroom, range, private entrance. Walking distance. 2-5243.

THREE ROOMS AND BATH, JULY 1, $45 month. Apply Suite 2, 2803 Cedar Hill Road. 5-2101. 3-5715.

THREE - ROOMS AND BATH. $53. Dover Apartments, Douglas and Cormorant. 2-7512 or eves. 4-2573.

3 OR 4 LARGE ROOM SUITE with kitchenette and bath. Available July 1. 5-5185.

TWO ROOMS, KITCHENETTE, full bath, heat and water. $55. 2-1768.

ONE-BEDROOM SELF-CONTAINED suite, facing Beacon Hill Park, $45. All in. 3-2890.

UPPER DUPLEX, FOUR ROOMS and bath, gas range. Heat and hot water supplied. Close in. $60. 2-0131.

BACHELOR TWO - ROOM SUITE, Oak Bay. 5-2158.

JULY, 3 ROOMS, GAS RANGE, $50. 924 Empress. 2-3343, 5 - 7 p.m.

DUPLEX, SUIT FAMILY; SEA view; electric range, heated. 2-3212.

AUG. 1. DE LUXE 3-ROOM SUITE, Fairfield, $65. 4-6056.

LARGE TWO-ROOM SUITE, CUPboards and sink, $34.50. 4-5173.

THREE ROOM UPPER DUPLEX, $50. Suit couple. Phone 2-6564.

FAIRFIELD — SELF-CONTAINED suite, $67.50, adults, vacant, 2-4728.

MODERN SUITES, ELECTRIC stoves, $47.50. 1306 Yates, Suite 5.

3 BRIGHT ROOMS, WATER VIEW, $37.50. 104 Dallas. 5-3205.

40 B FLATS AND APARTMENTS TO RENT, Furnished or Unfurnished

564 DALLAS ROAD, SEAFRONT. 3 rooms, bathroom, kitchen; gas range, automatic hot-water heating, radiators; newly decorated. $60 unfurnished; semi-furnished if desired. Available July 1.

DE LUXE 2-BEDROOM APARTment for August 8. 4-0339.

41 FLATS and APARTMENTS WANTED, FURNISHED

ACCOMMODATIONS, WITH COOKing facilities for two women teachers, from July 2 to August 7; preferably near the Normal school. Mrs. S. Peterson, 3056 East 27th Avenue, Vancouver 12, B.C. Suite preferred.

41A FLATS AND APARTMENTS WANTED, UNFURNISHED

URGENTLY WANTED BY LADY. 3-room, self-contained apartment, July. Rent $50. Walking distance. 4-2489 or 4-2288.

PHONE US FOR TENANTS. FREE service to landlords. 2-3544.

42 HOUSES TO RENT FURNISHED

SMALL ROOMING HOUSE FOR lease, some furniture to buy; revenue $63; rent $70. 2-8698.

4 ROOMS, POSSESSION JULY 2. Fairfield, 2 buses available. Phone 3-7597.

FOUR-ROOM HOUSE, 4-5 WEEKS. Phone 3-8573 or 4-8358.

42A HOUSES TO RENT UNFURNISHED

TILLICUM — ON McNAUGHTON Ave. Five-room house with full basement and automatic oil heat. $90 per month.
Balmoral Avenue — Four-room duplex within walking distance to city centre. $65 per month.
Belleville Street — Large two-bedroom house with additional revenue from two semi-furnished housekeeping rooms. Available July 2. $85 per month.
THE ROYAL TRUST COMPANY
608 View Street 3-4126

SPOTLESS, IMMEDIATE POSSESsion. Six full-size rooms, bathroom, all one floor. Basement, furnace, fireplace, oak floors. Mile circle. Near bus, park, stores. Walking distance city centre. $80. Rosevear & Co. 1115 Langley. 4-6041.

THREE LARGE BEDROOMS, LIVing room, dining room, big kitchen, basement, drive-in garage, gas stove, furnace. Good district, Bay and Fernwood. $75 month. Box 501, Victoria Press.

$45. DUPLEX. THREE ROOMS, bathroom. Some furniture. Large garden, fruit trees. 2858 Rose at Topaz.

DUPLEX, SIDE-BY-SIDE, TWO bedrooms, range and refrigerator. Rent $85. Available the end of July. 1759 Richardson. 2-5243.

SELF-CONTAINED DUPLEX, 3 rooms and bath. Off Oak Bay Ave. Immediate possession. $55. Days, 2-2131; evenings, 3-2439.

5-ROOM BASEMENT HOUSE, OAK Bay near Junior High, $75. Possession July 15. Box 556, Victoria Press.

LOWER DUPLEX, SIX ROOMS, heat supplied. Children welcome. 2-1171.

UPPER DUPLEX, 5 ROOMS, OWN entrance. Heated. $55. Three minutes to city. 2311 McBride.

VERY ATTRACTIVE FIVE-ROOM lower duplex, Fairfield. Children welcome. References. Phone 4-3998.

4-ROOM UPPER DUPLEX, JULY 15. Children welcome. 3-8573, 4-8358.

SELF-CONTAINED FOUR-ROOM duplex. 2639 Mount Stephen Ave.

DUPLEX FOR RENT. NO OBJECtion to children. Langford. 8-2705.

SIX-ROOM HOUSE, PARTLY FURnished, $85. 2223 Shakespeare.

43 HOUSES WANTED TO RENT FURNISHED

BY VERY CAREFUL COUPLE, NO children; on August 4, six months or longer. Must be fully furnished (linen, dishes, etc.), two bedrooms. Piano appreciated. Phone 4-3950.

43A HOUSES WANTED TO RENT, UNFURNISHED

BY COUPLE, 2-BEDROOM HOUSE. Will do small repairs and garden in return reasonable rent. August 1. Box 1869, Victoria Press.

NAVAL OFFICER DESIRES UNfurnished 3-bedroom house in good district. Phone 4-3903.

WILLOWS AREA — 2 OR 3-BEDroom house; 2 girls, school age. 4-6169.

SEVEN OR EIGHT-ROOM HOUSE, good tenants. 5-1767, 2-4500.

44 HALLS, STORES and OFFICES TO RENT

MODERN OFFICE SPACE—GOVernment and Yates, upstairs, 2,600 square feet Mr. Pauline, phone 2-4207.

STORE, RESTAURANT OR OFFICE, Broad Street, 19-ft. frontage. Will alter for suitable tenant. Mr. Pauline, phone 2-4207.

WANTED — QUIET CONGENIAL tenant to share central office, $18 month including phone. P.O. Box 724, Victoria.

MODERN OFFICES FOR RENT, Stobart Building, 745 Yates Street. Elevator and janitor service. 4-5541.

OFFICE SPACE, STREET LEVEL, Central location $45 month. 4-1843 or 9-1198.

NEWSTEAD HALL FOR WEDDING receptions, music recitals, meetings, clubs, dances. 5-5529, anytime.

LARGE BRIGHT STORE, DOWNtown location, heated. 4-1843 or 9-1198.

46 WANTED TO RENT, MISCELLANEOUS

WANTED TO LEASE BY AUG. 15—Heated store, approximately 800 square feet; within Fort, Yates, Government, Blanshard. Box 1855, Victoria Press.

BUSY FOLKS FAVOR
The Daily Times Classified Ads for speedy action. Try them! Call 2-3131.

PLIMLEY CAR CENTRE

MONTH-END CLEARANCE SPECIALS

ENDS SATURDAY NIGHT

CARS SELLING FAST BUT HURRY!!

STILL MANY GOOD BUYS LEFT

CANADIAN CARS

1948 PONTIAC sedan. Clean as a whistle, with excellent rubber. $645

1950 PONTIAC 4-door sedan. This is a two-owner car, guaranteed in excellent shape. Must be seen to be appreciated $945

1954 NASH Statesman sedan, a later model car. Fully Pullman-ized $1745

1955 STUDEBAKER Commander 4-door sedan. Overdrive, radio. A real bargain at $2495

1948 STUDEBAKER 4-door Sedan, overdrive, good rubber. Needs a little body work, but has thousands of miles of good driving left. See this for sure. A real gift at $395

DON'T FORGET THE BALANCE OF THESE HAVE TO GO BY SATURDAY NIGHT

AGAIN WE SAY COME IN LOOK AROUND NO REASONABLE OFFER REFUSED

ENGLISH CARS

1951 AUSTIN "Sheerline" sedan. A beautiful car in every way, costing over $5,000 new. A real gift at $1195

1953 AUSTIN Somerset sedan $975

1954 MORRIS Oxford sedan. A real family car $1025

1954 AUSTIN Somerset sedan. Tip-top shape. Guarantee $1165

1953 AUSTIN Countryman, rebored motor, excellent rubber. A real economy dual-purpose unit, reduced from $1,195 to $895

1953 AUSTIN van, newly painted, in excellent condition. Highly recommended for light delivery work. Reduced from $995 to $795

1953 AUSTIN Somerset sedan, newly painted, excellent rubber, mechanically sound. "This one cut to the bone" $836

ALL THESE CARS INCLUDE THE PLIMLEY WRITTEN GUARANTEE AND ALL TIME PAYMENT PLANS INCLUDE

- LIFE INSURANCE
- TOWING AND ROAD SERVICE
- ACCIDENT PROTECTION POLICY
- TRAVEL EMERGENCY CREDIT
- PERSONAL ACCIDENT INSURANCE

ALL AT NO EXTRA COST TO YOU

PLIMLEY CAR CENTRE

LIBERAL TRADES LIBERAL TERMS

1010 Yates St.

2-9121

EMPRESS MOTORS

HOLIDAY SPECIALS

THE MONEY YOU SAVE WILL BE YOURS

47 FORD Sedan $345
47 FORD Sedan $395
50 AUSTIN Station Wagon $225
53 VAUXHALL Sedan, 4-cylinder. One-owner car $950
51 DODGE Sedan $995
52 PLYMOUTH Sedan $995
49 CHEVROLET De Luxe Sedan $795
50 FORD Sedan $795
42 DODGE Sedan $150
51 CHEVROLET Sedanette $895
53 PONTIAC 2-Door Sedan $1195
53 PONTIAC Sedan Delivery $1095
47 BUICK Sedan. Radio, heater tu-tone, black and white $795
52 BUICK Sedan. Radio, heater $1475
36 PLYMOUTH Sedan $125
36 PLYMOUTH Sedan $95

A GOOD DEAL and a GOOD DEAL MORE

54 BUICK Special 2-Door Sedan. Dynaflow $2295
51 CADILLAC Coupe De Ville, Hydramatic, radio, heater, power windows, black with whitewall tires $2695
54 BUICK Special Sedan, Dynaflow, radio and heater $2495
55 CHEVROLET Station Wagon, V-8 motor automatic shift, radio, heater $2495
53 CHEVROLET 4-door station Wagon, heater etc. $2150
53 DODGE Sedan, Heater $1595
54 CHEVROLET De Luxe Sedan Heater $1795
52 METEOR Station Wagon. Heater $1695
51 BUICK 5-passenger Coupe, Radio, heater $1495
55 CHEVROLET Club Coupe, Heater, tu-tone blue-ivory $2195
54 PONTIAC 2-Door Sedan $1695
54 PONTIAC De Luxe Sedan. Radio, heater $1845
55 PONTIAC Pathfinder Sedan $2100
52 CHEVROLET Sedan $1195
51 CHEVROLET Club Coupe $1145
50 CHEVROLET Sedan $945
51 PONTIAC Chieftain 2-Door Sedan $1195
51 PONTIAC Club Coupe $1150
51 CHEVROLET Club Coupe $1145
47 BUICK Sedan, Radio, heater, blue $695
52 METEOR 2-Door Sedan $1195
52 PLYMOUTH Sedan $995
50 FORD Sedan $895
49 CHEVROLET De Luxe Sedan $895
51 DODGE De Luxe Sedan $995
51 JAGUAR MK. V Drophead Coupe $1595
53 FORD Customline Sedan $1545
53 PONTIAC Laurentian, with powerglide, radio and heater $1695

ENGLISH CAR BUYS

55 VAUXHALL Wyvern Sedan $1545
54 VAUXHALL Velox 6-cylinder $1495
51 VAUXHALL $595
52 TRIUMPH $445
51 JAVELIN $295
53 AUSTIN Somerset. One owner $895
52 AUSTIN A40 $650
53 VAUXHALL Wyvern 4-cylinder $1095
50 SKODA Sedan $199

TRUCK BUYS

53 AUSTIN 3-Ton, chassis and cab $750
51 VANGUARD ½-Ton Pickup $395
54 COMMER Van $850
51 CHEVROLET ½-Ton Panel. Side windows $895
49 COMMER Van $395
55 CHEVROLET ½-Ton Pickup New condition $1695
53 PONTIAC Sedan Delivery $1095

EMPRESS MOTORS

Open Till 9 P.M.

Phone 2-7121

MORRISON HOLIDAY VALUES

Where the TRADE-WINDS BLOW!

49 HILLMAN Sedan. Heater $345
50 HILLMAN Sedan. Heater $395
47 DODGE Sedan. Heater $495
46 PLYMOUTH Coupe. Heater $545
52 AUSTIN Sedan. Heater $745
49 FORD Custom Sedan. Radio and heater $795
50 FORD Sedan. Heater $895
49 PONTIAC Sedan. Heater $895
42 CADILLAC Sedan. Radio and heater $895
50 CHEVROLET 2-Door $895
50 DODGE Sedan $895
50 CHEVROLET Sedan $995
51 CHEVROLET Sedan. Heater $1095
52 CHEVROLET Sedan De Luxe. Heater $1195

NO MONTHLY PAYMENTS 'TIL MID-AUGUST

Top Trade-In Allowance

52 CHEVROLET Sedan. Heater $1195
53 HUMBER Sedan. Heater $1295
53 FORD Sedan. Heater $1295
52 CHEVROLET Sedan De Luxe. Radio and heater $1295
47 CADILLAC Sedan. Hydramatic, radio and heater $1295
52 CHEVROLET Hardtop Coupe. Heater $1395
51 DE SOTO Sedan. Radio and heater $1395
52 CHEVROLET De Luxe Sedan. Power glide, heater $1395
53 HUDSON Super Jet Sedan. Automatic transmission. Heater $1495
53 FORD Custom Sedan. Heater $1445
55 VANGUARD Sedan. Heater $1495
52 CHRYSLER Sedan. Radio and heater $1545
53 FORD 2-Door Custom. Heater $1545
53 CHEVROLET Bel Air Sedan. Heater $1695
52 BUICK Custom Sedan. Dynaflow, radio and heater $1695
54 FORD Custom Sedan. Heater $1695

LOW PRICES AND HIGHEST TRADE ALLOWANCE

Smallest Dollar Difference

53 METEOR Custom Sedan. Automatic transmission, heater $1695
55 HILLMAN Hardtop Coupe. Heater $1745
53 CHEVROLET Bel Air Sedan. Power glide, radio and heater $1745
53 CHEVROLET Coupe, Hardtop. Radio and heater $1795
55 ZEPHYR Zodiac Sedan. Heater $1895
55 CHEVROLET De Luxe Sedan. Heater $2145
55 CHEVROLET De Luxe 2-Door. Heater $2095
55 PONTIAC Sedan. Radio and heater $2195
55 CHEVROLET Sedan V-8. Heater $2295
51 CADILLAC Sedan. Radio and heater $2295
55 CHEVROLET Bel Air 2-Door Overdrive, heater $2345
55 CHEVROLET Bel Air Sedan. Heater $2445
54 OLDSMOBILE "88" Sedan. Hydramatic, power steering, heater $2695

GOOD USED TRUCKS TOO!

VICTORIA'S BUSIEST DEALER

MORRISON Chevrolet-Oldsmobile LTD.

940 YATES

3-1108

Chevrolet - Oldsmobile Cadillac

LOUIS NELSON LIMITED

STANDARD VANGUARD TRIUMPH TR3 BORGWARD

810 Johnson St. 3-6113

1950 MORRIS MINOR Convertible. Good running order $440

1950 PONTIAC De luxe 2-door Sedan. Heater, air conditioner. One owner, low mileage, perfect mechanical condition $1095

1949 MORRIS Oxford Sedan. Runs well. Mechanic's special, at only $295

1949 AUSTIN Sedan. A very good economy car $425

1953 FORD Sedan, excellent mechanically. A very good family car at $1395

1950 CHEVROLET Tudor. Radio and heater. Only 24,000 miles. Showroom condition $1095

1947 PONTIAC 5-Passenger Coupe. Radio and heater. Overhauled. Very clean $595

1956 PREFECT Four-Door Sedan. Only 1,500 miles. New-car guarantee $1595

1954 CONSUL. One owner. Only 9,000 miles. As brand new $1395

1954 AUSTIN Somerset. One owner. Low mileage. Spotless condition. Guaranteed $1145

1940 PLYMOUTH COACH. NEW brakes, A-1 motor, tires and body. $195. 2-0747.

GARDNER'S ASTROLOGICAL FORECAST

SATURDAY, JUNE 30, 1956

ARIES (March 21 to April 19)—Early day brings some new desire you can gain by going directly to whomever is in position to grant the necessary support. Show your magnetic charm to close attachment for more personal happiness. P.M. fine for rest, quietude.

TAURUS (April 20 to May 20)—Quiet working during daytime at jobs requiring your undivided attention at home brings greater electric current that pleases between you and other members of your family. Be careful on highway tonight.

GEMINI (May 21 to June 21)—Inspired, quick-acting friend joins you in errands, shopping, pursuit of information you both need to expand. Be on your toes during day. P.M. finds you tempted to spend recklessly in "keeping up with the Jones's." Don't. Guard outlays.

CANCER (June 22 to July 21)—Daytime brings all kinds of favors from those in powerful positions by getting your property in better shape, arranging sensible system. P.M. finds you losing good will of others if you force your ideas, will on them.

LEO (July 22 to Aug. 21)—Getting off during day to new sites, better conditions, happier circumstances makes your whole existence more delightful. Tonight, accept duties philosophically. Then you find conditions work out better than you'd hoped.

VIRGO (Aug. 22 to Sept. 22)—Sticking to new methods for all dealings of financial or personal nature brings you the good will of usual associates during daytime. Tonight finds masculine friend making unreasonable demands. Laugh them off.

LIBRA (Sept. 23 to Oct. 22)—Imperious friend unites with pioneering partner to give you some very valuable daytime suggestions, which you would be wise to carefully consider. P.M. finds one in power cross, irritable, so sidestep seeing him with diplomacy.

SCORPIO (Oct. 23 to Nov. 21)—Getting the support of one in authority to increase, add to your present outlets brings real element of good fortune. Tonight finds you eager to get off to new sites, persons but it's best to finish what you've already started.

SAGITTARIUS (Nov. 22 to Dec. 21)—Get out of your own little rut, see how others have made a success of their lives, show your devotion to loved ones during the day. Tonight finds you willing to spend more than you can afford on temporary pleasure. Don't.

CAPRICORN (Dec. 22 to Jan. 20)—Taking good look at your own household shows some ways you can be more co-operative both in financial and emotional matters. Put into effect at once. Tonight brings quarrel with emotional partner unless you keep poised, calm.

AQUARIUS (Jan. 21 to Feb. 19)—Your mind is working overtime thinking out ways and means to show others you are a willing associate and to plan a greater future than has been in effect ere this. Tonight sidetrack dull duties and take it easy.

PISCES (Feb. 20 to March 20)—See what you can do this weekend to make your property more valuable, more attractive, more operative. Doing so with an eye to expenses involved necessary. Tonight avoid spending your time on frivolities. Show devotion despite stress.

IF YOUR CHILD IS BORN SATURDAY . . .

Saturday's child is one of those very fortunate youngsters who will always have all kinds of surprises dropped into his, or her lap. Make sure you are on the qui vie to always state to your offspring it's necessary to finish what is once started as well as grasp the new, the untried, the progressive. Then your progeny will have a most unusual and successful life in which work connected with inventions, entertainment, etc., will be the best way to express himself or herself.

SUNDAY, JULY 1, 1956

ARIES (March 21 to April 19)—All kinds of situations pertaining to you personally come into the open so you can use your fine mentality to handle intelligently. Get together with all close companions and decide what you want in future as well as enjoying mutual congeniality. Be happy.

TAURUS (April 20 to May 20)—Behind-the-scenes activities of all sorts produce the answer, solution, best for you. Be sure you see wherein your inherited background fails to supply the answers you need. Get advanced data that will settle these points this afternoon and tonight.

GEMINI (May 21 to June 21)—This can be one of your most productive days in a long while. Be sure to get together with ambitious and highly intelligent friends, for you can discuss, thresh out, come to sensible decisions with them that make the coming days dawn much more brightly. Have fun, too.

CANCER (June 22 to July 21)—All that is of worldly importance to you can be looked straight in the face today and private support obtained from your own confidantes as well as influential experts in their own fields. Be sure and make this a day of real drive toward high aims.

LEO (July 22 to Aug. 21)—Listening to understand brilliant, experienced spiritual advisor at services of your choice, in reading or wherenot brings you some unusually worthwhile ideas you will immediately get the chance to put in motion. Be busy all day and evening. Action fine now.

VIRGO (Aug. 22 to Sept. 22)—You have unusually accurate hunch what is best for you and would be wise to act on it at once. This not only applies to your own type of vocation and career but also any public work on which you are engaged.

LIBRA (Sept. 23 to Oct. 22)—Contacting energetic associate who is more positive, outgiving than you reveals thoughts in his, or her, own mind which are excellent for your mutual advancement. Show your willingness to go along with the part you approve.

SCORPIO (Oct. 23 to Nov. 21)—You can do far better work if you know what you actually want. This is a very good Sunday to make up your mind about food, raiment, supplies, furnishings, labor, health, gardening, planting, etc. Settle on a budget suited to your needs also.

SAGITTARIUS (Nov. 22 to Dec. 21)—You are very happy and delighted to be with your chosen companions if you contact those to whom you are attached and have a warm, friendly feeling. Fine also for any creative ideas that require more thought, action. Have fun as you most enjoy. P.M. be happy.

CAPRICORN (Dec. 22 to Jan. 20)—Home is where the heart is, you've often heard it said, and you should be very satisfied in this realm of your affairs now. Be sure you let others see you appreciate their support and value their help. Get your surroundings in good shape.

AQUARIUS (Jan. 21 to Feb. 19)—Use that fine mind of yours to get away from any problems early. Studying sermons, etc., gives you the answers you desire. Then spend p.m. thoroughly enjoying the congenial companions of your choice. Be amused and amusing. Be happy.

PISCES (Feb. 20 to March 20)—Now you can see in the character of your parents and long-time associates the principles under which you can operate to ease your conscience and get ahead by right living. Fine later in day for scheduling your time with complete efficiency.

IF YOUR CHILD IS BORN SUNDAY . . .

Sunday's child is one of those very attractive youngsters who will have an appearance of sobriety and calmness but within himself, or herself, a great urge to really "go places, see people and do things." Make sure you give your offspring every chance to develop the pioneering ideas so strongly a part of the nature. A fine chart for considerable ingenuity with the hands and mind so inventions of all kinds will attract your youngster. Early teach it's best to start only that which you are determined to finish. See to it your progeny carries through to the end. Then success can follow.

NATIONAL MOTORS

Choice DOMINION DAY DOLLAR SAVERS

Safe — Dependable USED CARS

1956 FORD Custom V-8 Tudor Sedan; air-conditioner, turn signals, whitewalls, tutone green. Driven 2,500 miles. Only $2595

1956 METEOR 4-Door V-8 Sedan, heater, signals; one owner, 1,500 miles. Only $2395

1955 BUICK Century Hardtop. Only 8,000 miles, air conditioner, automatic, turn signals, radio, tutone $3495

1955 FORD Tudor V-8 Sedan, heater, signals Only $2295

1954 CHEVROLET "210" Sedan. Heater, automatic, radio, turn signals, power brakes $1895

1954 ZEPHYR. Low mileage. One owner $1595

1954 CONSUL Sedan, heater $1245

1953 RANCH WAGON. Heater. Embassy brown, Tahiti tan top $1995

1953 ZEPHYR. Low mileage. Gleaming black $1295

1953 PLYMOUTH 4-Door sedan. Custom heater $1595

1953 FORD 2-Door. Heater. Very clean $1495

1953 CHEVROLET Custom Sedan. Radio, heater, automatic. Tutone. Very clean $1595

1953 PONTIAC Sedan, heater $1395

1953 MERCURY Convertible. Custom heater, defroster, radio, turn indicators, white walls, power windows, power seat, automatic transmission. Low mileage $2195

1952 FORD Tudor. New motor, twin carburetors, continental kit, radio, heater. '56 Ford Fairlane trim $1495

1952 FORD Sedan. Radio, heater $1295

1951 CHEVROLET 4-Door sedan. Fast back, heater, radio, seat covers $1095

1951 MONARCH. Tutone, heater, radio, overdrive, turn indicators, backup lights, seat covers and white walls $1295

1950 FORD Tudor Sedan, radio and heater $695

1949 AUSTIN 4-door. Heater $395

1949 VAUXHALL Wyvern $495

1949 FORD 2-Door Sedan, heater $795

No Monthly Payments till Aug. 15

Life Insurance on All Time Contracts

6000-Mile, 6-Month Warranty

WE NEED USED CARS AT NATIONAL

TOP PRICES PAID FOR 1951 TO 1955 CARS

TRUCKS

42 FORD 2-ton, stake body. Real value $475

53 FORD ½-Ton Pickup $1095

54 FORD ½-ton panel, 4 windows. Fisherman's delight $1375

55 FORD ½-ton pickup. 5,000 miles only. Premium unit $1875

55 INTERNATIONAL ½-ton pickup. Long-box (8 ft.) Radio, heater $1795

TOP PRICES PAID FOR USED TRUCKS

Lowest Dollar Difference at

NATIONAL MOTORS

819 Yates

848 Yates

4-8174

JAMESON MOTORS LTD.

1952 CHEVROLET 5-Passenger Coupe. Very clean. 20,000 miles $1195

1950 DODGE Club Coupe. Very clean $895

1952 CHEVROLET Sedan Delivery. Radio, heater $1195

1950 HILLMAN Sedan $295

1953 CONSUL Sedan. Radio, heater $995

1956 STUDEBAKER 5-Passenger Coupe. Run only 1,400 miles $2495

1950 STUDEBAKER Starlite Coupe. Overdrive, heater $795

1954 STUDEBAKER Champion Pickup. Low mileage $1295

JAMESON MOTORS LTD.

740 Broughton St., Victoria, B.C.

Phone 4-8353—Night: 9-3252, 4-4575

FOR SALE—1936 FORD, GOOD motor, 49,000 original miles, heater; interior very clean, body in good shape and solid, five very good tires; very dependable. Can be seen at 62 Tovey Crescent or phone 9-4095 after 5 p.m. $150 or nearest offer.

1947 CHRYSLER WINDSOR FIVE-passenger coupe. A-1 condition. 3-2779 evenings.

OLSON'S HOME OF THE 1 Year Guaranteed USED CAR

55 PLYMOUTH Club Sedans—Choice of two, one-owner, immaculate cars. We consider these the best buys in Victoria. Each $2099

54 DODGE Hardtop, Mayfair model. Radio, air conditioner, "Hydrive" no-shift transmission. The only way you can tell this car is not brand new is a glance at the low mileage on the speedometer $1999

54 AUSTIN Somerset. As new. Radio, heater $1199

53 CHEVROLET Sedan. Only 19,000 miles on this immaculate car $1599

53 PLYMOUTH Club Sedan. One owner, truly a fine automobile $1599

51 HENRY J. Maroon, clean and economical $699

53 DE SOTO Hardtop. Smartest car on the highway. It's got everything. $2299

54 PLYMOUTH Club Sedan. Showroom condition $1849

JACK POT

49 STUDEBAKER "Landcruiser" Sedan. Climatizer, radio $599

DRIVE AWAY

48 MERCURY Sedan. Terrific motor, only $399

Truck Values

45 DODGE 2-Ton flat deck: Ideal for woods $449

46 INTERNATIONAL 1-Ton. Long wheel base, long box. Very good $499

52 FORD ½-ton. This truck is outstanding $1049

Sedan Deliveries

53 CHEVROLET. Reconditioned and certified $1299

52 FORD. Showroom condition $1099

50 AUSTIN Panel. Suitable for berry farmers $299

48 CHEVROLET Panel. Only $499

OLSON'S DRIVE-IN USED CAR SUPERMARKET

1036 YATES 4-1147

ESQUIMALT SERVICE

CORNER ADMIRALS AND ESQUIMALT ROAD

1954 VAUXHALL Velox. 6 cylinder. Radio and heater. Tubeless tires, as new $1395

1953 STUDEBAKER Champion, overdrive, etc. as new $1495

1951 METEOR Sedan. Radio, heater. Absolutely perfect $1395

195 MEAEOR Sedan. Radio, heater, perfect condition $1145

1949 AUSTIN Sedan in excellent condition $445

10% DOWN OR YOUR PRESENT CAR on a 24-Month Contract

3-5651 3-5651

BROWNE-WILKINSON New and Used Cars AUTO SALES LTD.

847 Yates Street 2-7411

SPECIAL

1953 Chevrolet Sedan $895

We Want Your Car

53 Chevrolet Sedan Delivery $1,295
52 Ford Sedan $1,095
52 Dodge Sedan $1,195
51 Ford Coupe $1,050
50 Olds "88" Sedan $1,150
50 Monarch Sedan $1,050
49 Packard Convertible $950
49 Oldsmobile "8" Sedan $895
47 Austin Sedan $125
48 Morris Van $100
40 Nash Sedan $125

Others to choose from, $95 up.

Kwik Kash 4 Kars

Trade Up—Trade Down

Art, Ted and Daddy Ganner or Jack Gwilt

CORONATION MOTORS LTD.

1950 Hillman de luxe sedan, good condition, $465.

1939 Dodge Sedan, good transportation, $125.

1938 Plymouth coupe, $75. Phone 2-6313 or 3-4093.

1941 BUICK TORPEDO. FULLY equipped. $325, or will trade for English car. 7-1916.

HOT BUYS

1950 CHEVROLET COACH $650

1954 AUSTIN CONVERTIBLE $1111

1947 CHEVROLET COUPE $195

1952 MORRIS MINOR COACH $395

TERRIFIC DEALS AT GLADWELL'S DRIVE-IN MARKET

2-2111 800 Block

4-7911 Pandora

OPEN EVENINGS

ROAF MOTORS LTD.

THE EASIEST PLACE IN TOWN TO DEAL

PRICES RIGHT

TERMS RIGHT

SERVICE RIGHT

Wonderful Buys in This Clearance of

WOOD MOTORS USED CAR STOCK

See our ad, Page 9

ROAF MOTORS LIMITED

DEPENDABLE DODGE DE SOTO DEALER

1061 Yates at Cook

4-7196

OPEN EVENINGS

BRITISH AUTO CENTRE

HEADQUARTERS FOR MORRIS MG VANGUARD TRIUMPH

1954 AUSTIN A-40 Convertible in tip top condition in every respect. Very moderate mileage $1295

1952 FORD Mainline. Fully equipped, moderate mileage $1250

1953 CONSUL moderate mileage. Very clean. Recommended $995

1952 AUSTIN Somerset Sedan, with heater, turn signals, etc. Special price $895

1950 AUSTIN A40 Sedan. Fully equipped. Good value here $495

1950 MORRIS Minor 2-Door. Clean, reliable $395

1949 MORRIS Minor Convertible. In good shape $325

Plus many other good used cars to choose from

Special Budget Terms on New and Used Cars to Suit Your Individual Pocketbook

971 Yates at Vancouver

2-8141

Evenings: T. Woodruff, 4-3680 L. Guidi, 2-8638

REPOSSESSIONS

REPOSSESSIONS

Take over payments, commencing August, nothing down; choice of nine cars. Art's Cars, Burnside at Harriet. 3-8302.

1955 OLDSMOBILE SUPER "88," automatic, power brakes, radio, heater, signals, two-tone, whitewall tires; 2,700 miles, like new. Save $1,300, cash price $3,250. 5-1910 By owner.

BARGAIN, 1951 DYNAFLOW BUICK sedan. Radio, heater, turn signals. A-1 shape. May be seen at Dave Duncan's Shell Service, 2223 Douglas

1953 PONTIAC LAURENTIAN TWO-tone four-door good rubber, custom radio, heater, seat covers, window washers, back-up lights; $1,550 for a fast sale. 5-5394.

1955 PONTIAC 2-DOOR DE LUXE. Two-tone paint, white wall tires, heater, signals. Like new, less than 9,000 miles. $2,100. 7-3216.

1938 PACKARD SEDAN SIX. TOP condition. Two new tires, new radiator, brakes, new valve job. $200 cash. 3-5557 after 6 p.m.

THE GIRLS By Franklin Folger

"You win! We'll go to the mountains."

MIDTOWN AUTO SALES

537 Yates (Opposite Atlas) 2-2241

MORE 4 YOUR MONEY

52 CADILLAC Coupe de Ville, 2-tone green. Down $1145

52 CADILLAC Convertible, power steering; a dream. Down $1100

51 CADILLAC Convertible, fully automatic; panther black. Down $900

53 MERCURY Sedan, 2-tone blue; radio, heater. Down $550

51 FORD Sedan, overdrive, radio, heater. Full Price Only $895

49 METEOR, radio, heater. Full Price $745

49 ROVER Sedan, the workings man's Rolls Royce $745

50 AUSTIN Sedan, nice condition $445

47 PLYMOUTH 4-Door Sedan $445

47 HUDSON Sedan $65

47 HUDSON Sedan $195

49 STUDEBAKER, a dandy $625

48 CHEVROLET, 2-Tone $395

See Earl or Norm

Open 9 to 9—Trade Up or Down

We Buy Cars for Cash 2-2241

4 NEW TIRES ON ALL USED CARS $500 AND OVER

49 Oldsmobile Rocket, Hydramatic, custom radio $395
47 Ford Panel 395
47 Ford Coupe 395
51 Austin Station Wagon 495
50 Austin Devon 495
51 Hillman Sedan 495
55 Thames ½-ton 895
49 Hudson Sedan 895
50 Meteor Sedan 895
50 Pontiac Sedan 895
53 Austin Somerset 895
51 Pontiac Sedan 1,095
51 Mercury Sedan 1,095
49 Chrysler Windsor Sedan 1,095
53 Ford Sedan, one owner $1,495
54 Pontiac Sedan Delivery $1,495

SPEEDWAY MOTORS LTD.

YOUR VICTORIA VOLKSWAGEN DEALER

951 YATES ST. 5-2418

OPEN TILL 9 P.M.

USED CARS TRUCKS

1954 ZEPHYR "ZODIAC" SEDAN
1953 FORD SEDAN
1952 PONTIAC "8" SEDAN Like new; fully equipped.
1948 OLDSMOBILE SEDAN

A Good Selection of Used Cars Ready to Drive Home At the Right Price

TRUCKS

1943 CHEVROLET 1-TON
1941 FORD ½-TON
1940 DODGE 1-TON

See These Before You Buy a Used Truck

See International Trucks On Display

MOONEY & SONS

International Truck Dealer

938 and 844 FORT STREET

Phone 3-4177 or 3-3027

SALE OF AUSTINS

56 AUSTIN A50 Sedan. Used as demonstrator $1649

54 AUSTIN Somerset Sedan. Like new $995

51 AUSTIN A40 Sedan. A real beauty $675

50 AUSTIN A40 Sedan. Top condition $550

49 AUSTIN A40 Sedan. A real smart buy $395

49 AUSTIN A40 Sedan. A good cheap 2nd car $295

OTHER MAKES TOO

MASTERS MOTOR CO. LTD.

AUSTIN DEALER

ACROSS FROM Y.M.C.A.

815 VIEW PHONE 3-3541

1953 PONTIAC PATHFINDER 4-door de luxe sedan, one owner, 23,000 miles; forced to sell, $1,495. 5-4549.

1947 PACKARD CLIPPER, EXCELlent condition, low mileage. Custom radio, heater, defroster. Best offer. 2-9551.

1950 AUSTIN STATION WAGON—This car runs well; new paint job; roof racks, $300, terms can be arranged. Phone 2-3714.

1949 FORD 5-PASSENGER COUPE, for quick sale $650; a dandy. 4-9124.

MUST SELL — 1954 HILLMAN sedan. Perfect condition, very low mileage, one owner. Apply 2324 Quadra Street after 6 p.m.

1951 DE LUXE FORD. HEATER, directional signals, new tires, good good condition. Price $875. 4-8362.

1950 CHEVROLET COUPE FOR sale privately; will take older car on trade. 4-0922.

1941 DODGE COUPE. FULLY equipped, with new engine. 3-7239 between 5.30 and 7.30 p.m.

1950 AUSTIN, ENGINE RECENTLY reconditioned; owner leaving country. Phone 4-4430.

1953 STUDEBAKER LOWBOY, automatic transmission, new motor; $1,295. Apply evenings, 438 Obed.

MUST SELL, 1947 BUICK ROADmaster. Good condition, licence and insurance. Best offer. 3-2867.

1950 MONARCH SEDAN, CUSTOM equipment. A-1 condition. $895. 3-8093.

1949 DODGE SPECIAL DE LUXE sedan, custom radio, heater, good condition. 3-4376.

WILL SELL MY EQUITY IN NEW 1956 Hudson Rambler. Very low mileage. 3-2264

'38 PONTIAC, $125. '41 DODGE, radio and heater, $175 or best offer. 2-2790.

1953 FORDOMATIC, RADIO AND heater. $1,550. 2-8698.

1936 FORD TWO-DOOR, GOOD condition; $75. 2-0062.

NOTHING DOWN AT ART'S, BURNSIDE AND HARRIET 3-8302.

SELLING? TRY ART'S CARS, BURNSIDE AND HARRIETT. 3-8302.

1952 FORD, OVERDRIVE; WILL take trade. 401 Bay Street.

1949 AUSTIN SEDAN, GOOD RUNning order; $195. 2-2244.

1954 AUSTIN SOMERSET SEDAN, excellent condition; $1,145. 4-0813.

1954 AUSTIN SOMERSET SEDAN, excellent condition, $1,145. 4-0813.

47A TRUCKS and TRAILERS FOR SALE

1954 HILLMAN COMER ½-TON express, priced for quick sale. Terms or trade. C. Dowman's Garage, 724 Johnson, 3-1411.

½-TON FORD V-8 PANEL, $265. Can be seen evenings after 6 p.m. 411 Marigold.

47A TRUCKS and TRAILERS FOR SALE

IT'S HERE NOW
LEISURE HOME
25-FOOT WASATCH

This beautiful mobile home will be on display Friday and Saturday, also evenings until 10. Be sure to see it while it's in Victoria, as this one goes to its new home in Campbell River on Sunday. Also just arrived, three more factory-fresh 16-ft. models. Anyone wanting one of these will have to act quickly as they sell fast now that the holiday season is here.

SEE ROY MILLER AT
Triangle Service Station
AND TRAILER SALES
At the Oak Bay Junction right away or phone 4-3825; eves. 4-8456.

HI-LO TRAILER SALES AND PARK
Victoria's Oldest Trailer Sales
The Island's largest stock of new and used trailers. Our special, 15' Roamer, fully equipped, only $1,295
618 Island Highway, between Colwood and Langford
7 days—phone 8-2514

JUST ARRIVED
NEW SHIPMENT OF 15' CROWN-CORVETTE TRAILERS. COME IN AND SEE THEM NOW. PRICED FROM $1,195 AND UP. RENT A TRAILER FOR YOUR VACATION. RESERVE NOW. REASONABLE RATES. ALL NEW UNITS FULLY EQUIPPED. ALSO AVAILABLE '55 "ALJOA" 23' HOUSE TRAILER. 3-PIECE BATHROOM. 4-BURNER RANGE AND OVEN. HEATER. LOW DOWN PAYMENT. BALANCE AS RENT. NOW ONLY $2995
K-M MOTORS
1030 Yates Street 2-5822

LARGE TEARDROP TRAILER, sleeping and cooking, back opens, 7-foot high; excellent condition. 1531 Jubilee Avenue. 4-4818.

NOTHING DOWN, $41 MONTHLY—Trailer truck, one-ton, 1948 Ford; sleeps four; $785. Art's Cars, Burnside at Harriet. 3-8302.

NOTHING DOWN, $23 MONTHLY—1946 panel, $285. Art's Cars, Burnside at Harriet. 3-8302.

47B PARTS, TIRES and ACCESSORIES

MOTOROLA CUSTOM RADIOS
NOW TRANSISTORIZED
There's One Designed for Your Car
From $59.95
$15.00 DOWN $7.50 PER MONTH
KING TV & RADIO
4-9913 Johnson and Blanshard 4-9913
B.C.'s Largest Auto Radio Dealer

NORLON SEAT COATS
These are slip covers to fit most cars. Made from the same fabrics used in upholstering 1956 cars. An exceptional buy at per seat $7.50
DICKINSON & DUNN
Back of the Bay on Arena Way

12 VOLT BATTERIES $19.00 With Exchange
6 VOLT BATTERIES $11.50 Fully Guaranteed
FRANCIS BATTERY & TIRES LTD.
RETREADING SPECIALISTS
1412 Quadra St Phone 3-7032

GOODYEAR TIRE SALE
600 x 16 Pathfinder $11.45
670 x 15 Pathfinder $11.45
600 x 16 Super Cushion $15.45
670 x 15 Super Cushion $16.95
Gavin Jack, 1317 Quadra, 3-0331

WRECKING 3-TON 1947 FORD truck, 1941 and 1947 Dodge trucks, 1940 2-ton Ford parts. Four 7-inch under-body hoists, 1938 Ford truck hoist and gravel box, licensed, $175. Kudra, 2831 Nanaimo Street.

WRECKING 1949 OLDSMOBILE Hydramatic Oldsmobile V8 motor, 1947 Fargo panel truck; 1951 Thames. David Street Auto Wreckers, 526 David Street, 2-9879.

CLARK'S AUTO PARTS, 3232 Douglas. Used parts for cars and trucks 3-8041

RETREADING SPECIALISTS FRANCIS BATTERY & TIRES LTD. 1412 Quadra Street Phone 3-7032

FACTORY REBUILT TRANSMISSION, fully guaranteed. Sandy's Auto Wrecking. 1023 View Street 3-7521

CAR-TOP CARRIER, SPECIAL FOR 1956 car, especially a Studebaker. 3-6306.

AL'S AUTO WRECKERS, BAY AND Dundas. 3-8233, eves. 4-4327.

47C AUTO REPAIRS and SERVICE

FAST, TOP-QUALITY RADIATOR repairs, body work and painting at Morrison Chevrolet-Oldsmobile Ltd. Yates at Quadra. Phone 3-1106.

MOONEY'S AUTO BODY SHOP. 3-4177. Complete collision repairs, painting, etc

47D AUTO FINANCING and INSURANCE

Automobile Financing Auto Loans
Monthly instalment plan financing of automobiles, household appliances, furniture and commercial equipment.
Money-saving rates on direct auto loans. Life insurance up to $1,500 at no extra cost. Generous terms. Quick decisions
Island Finances Limited
1113 Broad St Phone 4-6834

CAR BUYERS
Before you buy your new or late model used car see us about our low cost financing service. Available for either dealer or private sales.
A. M. TAYLOR SPITTAL
1210 BROAD STREET

48 CARS AND TRUCKS WANTED

K-M MOTORS, 1030 YATES. WE buy, sell and finance used cars, trucks and house trailers. Quick cash for clean units. 2-5822.

CARS WANTED FOR CASH OR consignment. Midtown Auto Sales 837 Yates. 2-2241

JUNK CAR AND TRUCK WANTED. Immediately picked up. 4-9624.

CASH FOR CARS AT ART'S BURNSIDE AND HARRIET 3-8302

QUADRA AUTO SALES WANT GOOD USED CARS

49 BOATS and MARINE FOR SALE and WANTED

VICTORIA MARINE WORKS
2007 Government St 5-2407 5-2408
Hear "Memory Lane" CJVI every Friday night, 10.15.
OUTBOARD RENTAL MOTORS
All sizes $3.00 and $4.00 per day

NEW AND USED MERCURY OUTBOARD motors. Van Isle Marina. Sidney 293.

49 BOATS and MARINE FOR SALE and WANTED

SLIM, TRIM AND TERRIFIC!
THE "HURRICANE" THAT WHISPERS
NEW
Power
Quietness
Smoothness
MERCURY
IS THE OUTBOARD MOST WANTED. FROM 6 TO 40 H.P.
MARK "6"
5.9-H.P. ALTERNATE TWIN WITH PUSH BUTTON NEUTRAL $304
CONVENIENT TERMS AS LOW AS
10% DOWN
Mc & Mc
YOUR MERCURY DEALER
1400 GOVERNMENT

THE BRITISH "SEAGULL" OUTBOARD MOTOR
Three Popular Models
40 Minus $132.50
40 Plus $152.50
102 $193.00
Some longshaft models
"THE BEST OUTBOARD MOTOR IN THE WORLD"
ISLAND MARINE SUPPLIERS LTD.
1214 Wharf St. 2-8253

SAFETY AFLOAT
KIDDIES' LIFE VESTS, from $2.48
ADULTS' LIFE VESTS, from $3.60
KAPOK FLOATING CUSHIONS, from $2.48
Complete Line of All Government Approved Safety Equipment for Boat or Vaction Use
SHIP CHANDLERS (McQuade's) LTD.
PHONE 3-1141
Bottom of Yates, between you and the water

SPECIAL VALUE 12' GLASSPAR
Fibreglas cartop model, complete with remote controls and steering. Replacement value $700. SPECIAL ONLY $475
ANGUS MARINE
2220 DOUGLAS ST. PHONE 4-7431

FIBREGLAS YOUR BOAT
Bring in your measurements for an estimate on cost. We carry Marine Hardware and boat accessories.
SURFACING PRODUCTS & MARINE SUPPLIES LTD.
845 Yates 2-1928

BOAT LUMBER
Dalziel Box Co. Ltd.
4-1422 — 4-3814

BOAT LUMBER FOR SALE IN small or large quantities, dressed to your size. E.G. red cedar yellow cedar, pine, bending oak, rough spruce oars. Extra long panels of marine plywood. Free boat plans and suggestions.
BUILDERS SASH & DOOR LTD.
350 Garbally Road
2-3171

CHRYSLER MARINE ENGINES, parts and service. Mercury outboard motors all models. One Evinrude, 25 h.p. with controls, $400 or offer; one Chrysler (used) 2-1 reduction, $750; one model 100 "Wixuler" (used) $75.
ORR MARINE DISTRIBUTORS
130 Kingston Street 2-5813

13-FT. FIBREGLAS RUNABOUT with 12½-h.p. outboard, $425, also very light 12-ft. boat suitable car top, $75. Both units excellent condition. Phone 8-2191.

STURDY WELL-BUILT CAR-TOP boat, length 8 ft. 6 in, beam 4 ft. 6 in., $60. Can be seen at 74 Cloverdale Ave. Days 4-0180, after 6 p.m. 2-6834.

MARINE PLYWOODS IN ALL SIZES. Ask about Mahogany Marine Plywoods. 4'x8' ¼" ⅜" ½" and ¾" thick.
MOORE-WHITTINGTON LUMBER CO. LTD. 3-7016. 2614 Bridge St.

18' 6" OPEN GREAVETTE WITH a 5 h.p. Kermath with 2.1 reduction gear, $690. Apply
ORR MARINE DISTRIBUTORS
130 Kingston Street 2-5813

BRONZE BOAT FITTINGS AND special casting for underwater work made to order. General machine work. Smith Bros. Foundry Ltd., 632 Pembroke. 4-1625.

FOR SALE—12-FT. 6-IN. FIBERGLAS boat, 10-h.p. Johnson motor, with cruising tank and trailer; all for $450. 9-4470.

FOR SALE—19-FT. CABIN BOAT, Briggs-Stratton engine; ideal for salmon fishing; $400. Apply 2810 Shelbourne.

31' CABIN CRUISER. WHAT OFfers. 15' 6" motor launch with cabin, $275. Apply Fosters Shipyard, 419 Bay St.

OIL, 85c GALLON. McQUADE'S, 1252 Wharf. Re-refined top quality oil for marine engines and cars.

16-FOOT CLINKER BOAT AND motor; 15-foot hydroplane, new, $150. 7-2019.

CAR TOP PLYWOOD BOAT, NEW, oars, $65. Phone 5-1075.

ELTO — B & S MARINE — ELTO 2643 Douglas St Phone Ralph, 4-7843

12-FT. 6-IN. INBOARD, READY TO go; $150. 4-2751.

FOR SALE—14' RUNABOUT WITH 12 H.P. outboard. 4-1297.

AQUAMOLY PROTECTS MARINE ENGINES

51A MORTGAGE LOANS

INVEST IN THESE WELL-SECURED MORTGAGES
1. 2nd charge-agreement for sale—$2,125—paying $25 per month. 7% interest can be bought for $1,575. Value is $6,000, 1st mortgage only $1,900.
2. 2nd mortgage—$3,000—$40 per month—7% interest on 3-year term, can be bought for $2,350—an excellent covenant-value—$20,500—1st mortgage is $12,000.
3. 1st mortgage—$2,500—$35 per month — 7% interest — 3-year term-value, $6,750.
4. 1st mortgage—$4,000—$40 per month—6½% interest—5-year term—value, $10,700

Call John Blair
Northwestern Securities of Victoria Ltd.
631 Yates 4-8054

MONEY TO LOAN
On first mortgage, any amount. Building Loans a Specialty. Quick Decisions. No Delays
BROWN BROS. AGENCIES LTD.
1125 Blanshard Street 3-1183

51A MORTGAGE LOANS

Mortgage Loans On
1. Completed houses.
2. Houses to be built under N.H.A.
3. Houses to be constructed where ordinary loans required.
4. Commercial properties.

J. D. GUNN, Mortgage Manager
GILLESPIE, HART & CO., LTD.
611 Fort Street 4-1181

FUNDS ON HAND AND IMMEDIATELY AVAILABLE FOR MORTGAGE LOANS
Large and small amounts. Repayments to suit. Fast efficient service, low costs, speculative or home owner loans. Progressive advances during construction.
MORTGAGES AND AGREEMENTS PURCHASED
P. R. BROWN & SONS LTD.
1112 Broad Street Phone 4-7171
"SERVING VICTORIA FOR OVER 50 YEARS"

$500, $1,000, $1,500 AVAILABLE for 2nd mortgages. Dickie Realty. 833 Fort. 2-4312. Eves. 3-3640.

53 TIMBER BROKERS

A. S. KERR AND ASSOCIATES, foresters, cruisers and evaluators. 723 Fort, 3-1415; evenings, 2-4746.

53A TIMBER FOR SALE AND WANTED

WANTED TO BUY — LAND AND timber or standing timber. Fir, hemlock, balsam or cedar, first or second growth. Also peewees or bigger logs, any length, any amount, felled or felled and bucked or cold decked or delivered to our mill. Highest prices. No middleman or broker to pay. Atom Lumber Co. Ltd., 210 Johnson Street West, 2-2249, 2-6621; evenings, 2-4032.

WILL PAY CASH FOR TIMBER OR land suitable for tree farming. Frank G. Rainsford, B.C.R.F. 923 Fort. 2-3694; 3-9888 eves.

54 BUSINESS OPPORTUNITIES

MUST SACRIFICE
SEAVIEW PROPERTY
Unsurpassed Revenue
Absentee owner has instructed us to dispose of these desirable properties: Approximately 1 acre, 172' unobstructed sea view with two substantial buildings, one with 7 light housekeeping rooms and owner's penthouse apartment. The other 6 light housekeeping rooms and 5-room apartment. All above furnished with exception of penthouse. The grounds are beautifully lawned. This property is situated at 422-430 Dallas Road, 5 minutes to city centre. Owner will sell separately but would prefer to sell as one parcel for the low asking price of $34,500 with good terms to responsible party.
This property could be utilized for further building or development.
Phone Evenings
2-5447, 4-8614 or 5-5148
GEORGE RANDALL LIMITED
1309 Douglas St. Phone 4-8109

OUTSTANDING BUSINESS OPPORTUNITY
TOURIST YEAR-ROUND TRADE—This business is known throughout the North American Continent and enjoys the most attractive location on Vancouver Island. It provides unlimited facilities for major expansion. Present owners retiring. Will consider terms of purchase which will ensure a high net return to approved purchasers after expenses and depreciation. An ideal proposition for a family or joint partners. Approximately $40,000 to handle. A good bungalow will be accepted as part payment. For full detailed information on this and other Business or Revenue Properties, phone or write Mr. J. O'Toole, eves. 3-8340.
JOHNSTON & CO. LTD.
1306 Broad St. 5-2471
(Established 1903)

ARCHITECT-DESIGNED 26-UNIT MOTOR COURT ON WATERFRONT
3 MILES FROM CITY CENTRE
$75,000—Including adjoining property that could be sold for $15,000 or more. All furniture good quality. $30,000 will handle. A terrific bargain, and available immediately, in time for the best part of the tourist season.
For information phone Douglas Hawkes, Real Estate, 4-7128; 612 View Street (after hours: 2-9196).

$1500
Plus stock around $700, corner grocery - confectionery with low overhead and lease being sacrificed to settle an estate. Fully equipped. A bargain for a good small going business.

$1550
Plus stock of $200, will buy a good small lunch counter and confectionery, fully equipped, low rent and good space. Room for living quarters—an excellent opportunity for a couple. For further information call Mr. Hamilton, 3-4161, eves 7-1555.
Heisterman & Company
1121 Blanshard Street

REVENUE
Four-suite apartment. Fairfield. Will consider small home as part payment $18,000
Stucco block of 5 stores and two suites. Nice location in Oak Bay. Price cut to $20,000
Guest home, close to Beacon Hill park. Will take small home as part payment. Price $18,500
16-Suite apartment, waterfront, Oak Bay. Revenue $16,000. No vacancies. Price $120,000
Hotel, 28 rooms, plus 8 stores. Close in. Price $87,000
Roy Gill, 4-9305; Res. 4-3310
FINANCIAL SURVEY LTD.

BUSINESS BLOCK DOUGLAS STREET
Substantial Building
Ideal Location
Corner Johnson St. and Douglas
Price on Application.
Exclusive Agent:
Apply to J. Smith, 4-9335 or 2-3298
A. BERNARD & CO. LTD.
629 FORT ST.

NET 15% PLUS
JAMES BAY 5-SUITE APARTMENT
Situated a short distance from the sea on one of the best streets in an excellent rental area. It comprises 2 three-room suites with bath, 2 two-room suites and a bachelor suite. The 3 smaller suites are furnished. This property is in excellent shape, well financed and for a down payment of $5,000 shows a net return of over 15% plus an increase of 10% in equity. This is a genuine property in every way and is thoroughly recommended to the discriminating investor. Please phone 3-9052 eves. 4-7146 days. Island Investment Co. Ltd.

FAIRFIELD WELL-ESTABLISHED tourist hotel with wide connections. Landscaped grounds. Eight light-housekeeping rooms and owner's suite. Fully furnished including linen (and piano!). A thriving concern. Present annual revenue of about $5,000 could easily be increased. Clear title. Illness forces sale at the bargain price of $25,000. Clarence Goode, 4-8274. Capital City Realty, 4-1922.

DOWNTOWN REVENUE — $9,700. Beautiful old eight-room house in spick and span condition. Self-contained, four-room suite for owner with Pembroke bathroom. Remainder rented with income $140 monthly. Extremely desirable location right on Fort St. Must be sold as present owner cannot continue. S. Hargrave, Realtor, Central Building, 4-9527, anytime.

54 BUSINESS OPPORTUNITIES

MOTEL
On attractive seafront property. Good beach, swimming, fishing. Six two-room modern housekeeping units, fully furnished, automatic gas ranges. Two overnight units. Full plumbing in each cabin. Propane gas hot water heaters, linen, blankets, utensils. Modern three-bedroom stucco home for owner. On highway near U.S.A. auto ferry terminal. Excellent winter rental prospects. Space for more cabins if desired. Terms available. Full price $32,500
Contact Gordon Hulme Ltd., Sidney, phone 120, residence 308Y.

MODERN—9 SUITES
N.H.A. built, 2 years old. Walking distance. Oil hot water heating. If you are looking for trouble-free investment this will stand investigation. $38,500 down handles. First mortgages considered as part payment. Alex Page, 4-8054 or 3-7325. Northwestern Securities, 631 Yates

WANTED
Urgently require garage or service station, free from lease, for genuine client. Up to $15,000 cash and can take over in 30 days. This is a specific request. Please call Chas. Mallett, 4-8054 day or night. Northwestern Securities Ltd.

REVENUE, 5 UNITS
Price reduced over $3,000 for quick sale. Present revenue approximately $265 per month. Only $3,000 down payment. Situated at 35 Obed Avenue. Full price only $12,600. Phone Roy E. Hills, 4-8054 or 3-6918. Northwestern Securities Ltd. Multiple Listing 1689.

CAFE, 1½ MILES FROM DUNCAN city centre. Ideal for couple to operate as is. Propane gas equipment. Seats 32. 3-room living quarters. Reasonable rent. Phone 126. Box 1619, Duncan, B.C.

MOTEL OWNER HAVING ACquired additional downtown property willing to discuss first-class investment opportunity, principals only. Box 1856, Victoria Press.

$1,500 DOWN AND YOU ARE IN the cleaning, pressing business; good location and lease available; full price, $3,500. 2-6833.

GROCERY STORE IN BUSY centre. Ideal for couple. Low rent. Doing $4,000 and increasing. $2,500 plus stock. Box 545, Victoria Press.

SNAP — GROWING BUSINESS. Lease; Living quarters. $750 down payment. Immediate possession. 5-1815.

FIVE-SUITE APARTMENT-CONversion. Good, sound, clean condition. Nice district. 7-1785.

SHOP TO RENT — IMMEDIATE possession. 1806 Cook. Phone 4-3131 or 3-5407.

55 EXCHANGE REAL ESTATE

Modern Home Wanted
7-suite apartment showing good revenue. Oil hot water heating. Choice location. Value $38,000. Owner will accept modern bungalow to $15,000 as part payment. Alex Page, 4-8054 or 3-7325. Northwestern Securities, 631 Yates.

BUNGALOW, 5 ROOMS, OLDER type, no basement, small lot, near Buildings and Beacon Hill Park. For 4 or 5-roomed bungalow, with basement, near bus, within 6-mile circle, or will sell for $5,950. Owner, Box 1864, Victoria Press.

56 LISTINGS CANCELED

SOLD
2702 Forbes Street
Sold
9 Jedburgh Road
Sold
321 Obed Avenue
Sold
3268 Wicklow
Sold
360 Gorge Road West
Sold by Cliff Green and Norman Thornber of Western Homes Ltd. List with us for action. Office 2-2157.

56A LISTINGS WANTED

LIST WITH RITHET
106 FORT STREET 4-428

57 HOUSES FOR SALE

P. R. BROWN & SONS LTD.
EST. 1900
1112 BROAD ST. PHONE 4-7171

WATER VIEW INSPECTION
Friday, Saturday 2-5 p.m
2911 Seaview Ave.
Delightful, modern, three-bedroom home. Ranch style, large living room, dining room, modern electric kitchen. ALL VIEW WINDOWS. Lovely bathroom and powder table, two-piece powder room, utility room, air-conditioned oil heat. Double carport. Owner transferred. Asking price $22,500
For previous inspection call Mr. MacFarlane, 4-7171, or residence, 4-8974.

GORDON HEAD 1665 RUBY ROAD
New stucco bungalow will be completed about July 15. Has L-shaped living room, three nice bedrooms four-piece bathroom and electric kitchen. Full basement, Oil-O-Matic heat, drive-in garage. Hardwood floors throughout and fully insulated. This is an attractive home and is convenient to schools, bus and stores.
For appointment please call A. M. Millar, 4-7171; Eves. 7-1027

METCHOSIN
EIGHT acres of choice land with picturesque three-bedroom home with large living room and fireplace, dining room and cabinet kitchen, basement. Barn for three head of stock, chicken house and good three-room cottage. This attractive property is offered for ($1,750 down) $10,750
Gilbert Nelson, 4-7171. Eves. 8-3538.

FRASER BISCOE
576 YATES STREET 3-9843

LANGFORD SPECIAL
NO STEPS to enter this sparkling 6-year-old no basement, two-bedroom home with attached garage and unfinished attic set on a big lot and protected by a screen of fir trees. Price, with $2,000 down $6500
M.L.S. No. 1852.
AND
$500 buys two-room cabin on a large lot in Langford. Well-established garden with lots of berries and bush fruits. Hurry, price only $2700
Call G. Munro, Eves., 2-3658.

CITY BUNGALOW ENGLISH TYPE
(P87) Very charming bungalow in a picturesque setting, will appeal to retired couple who desire semi-seclusion, yet be close to all conveniences. Separate garage and shed. Good garden. Taxes $70. Price $7600
Ask for Wilkins at office, 3-9413; Eves., 3-4960.

"A MUST SEE"
Absentee owner wishes to sell, choice, high location, amongst all new homes, in good residential area. Approximately 980 sq. ft. NO STEPS. Automatic oil heat. Oak floors throughout. The 5½ rooms include den or third bedroom and utility room. Very attractive terms. M.L. No. 1853. Price $9100
Ask for Mr. Biscoe or Wilkins at office 3-9413. Eves. 2-1326 or 3-4960

MODERN SIX-ROOM STUCCO bungalow, James Bay. Owner. 2-8949.

SOOKE REAL ESTATE
Walt Conder, Phone 32M, Eves. 66W

57 HOUSES FOR SALE

K & S
OPEN HOUSE
NEW—VACANT
OAK BAY
1084 ST. PATRICK
3 BEDROOMS
BASEMENT—OIL
PRICE $15,250
SATURDAY 2-4
MR. THOMAS 4-4127; EVES 3-1754

EXCLUSIVE
Fine family home of 6 good rooms on Blackwood Avenue, close in on bus line. Full basement, drive-in garage; hot-water heating; new oil automatic. Price $10,500
On good terms to responsible person. Less for cash.
MR. VALLANCE, 4-4127; EVES. 7-1917.

DESIRABLE WILLOWS AREA $3000 DOWN
Three-year-old stucco bungalow. Full basement. Three large bedrooms. Oil heat. Built under N.H.A. This is one of the best buys we have had in this area for some time. Cash price $13,000
MR. WHYTE 4-4127, EVES., 3-0122

FAIRFIELD
Four bedrooms. Two baths. Oak floors throughout. Electric dishwasher (worth $500). Playroom in basement. Garage. Close to beach and park. $3,000 down. Price $13,650
MR. NICHOLS 4-4127, EVES. 7-3089

HIGH OAK BAY VIEW PLUS
Artistic well-built home with beautiful view of Olympics. Sit in the secluded garden and watch the ships go by. Entrance hall, spacious living room. Dining room. Four-piece bathroom, pastel fixtures. Den or bedroom. Hardwood floors throughout. Two artistic bedrooms upstairs, extra plumbing in basement. Hot water Oil-O-Matic. A real buy! Price $17,000
Generous terms
MRS. HARVEY 4-4127, EVES., 4-5149

OAK BAY SEA VIEW
This immaculate and attractive home in a beautiful secluded garden is an outstanding offering. Pleasing reception hall, cheerful living room (24 x 15), dining room (15x22), den with fireplace, powder room; excellent kitchen with dining area. Numerous cupboards. Open stairway to master bedroom (17.10x18). Two other spacious bedrooms and two complete bathrooms. Gleaming hardwood floors. Full basement. Hot-water Oil-O-Matic heating. Garage. This is a truly delightful home. Price $25,000
MR. SPEED, 4-4127 at all times.

KER & STEPHENSON LIMITED
MEMBER MULTIPLE LISTING BUREAU
909 GOVERNMENT STREET

PEMBERTON, HOLMES, Ltd.
ESTABLISHED 1887
1002 GOVERNMENT ST. 4-8124

SHAWNIGAN LAKE YEAR-ROUND HOME
This exceptional, secluded home with 300-foot waterfrontage, sheltered bay for swimming. Attractive 1952 SHAKE BUNGALOW with all modern conveniences. Large living room with Heatilator open fireplace. Magnificent view of the lake. Two good bedrooms, Pembroke bath. Modern kitchen with large dining area. Roofed breezeway with glass partition communicating with large garage. Room for two extra bedrooms upstairs. Workshop, boathouse, float. PHOTOGRAPH IN OFFICE. Price on terms, reduced to $11,850
Mr. Hepburn 4-8124; eves. 3-7039

MORE FOR LESS
Six-room modern bungalow. Two sets of plumbing, basement, large garage, landscaped lot, walking distance from downtown. Full price, with terms $9300
Phone now and make your offer. It won't last. C. E. Stretch, 4-8124, Eves., 3-7436.

GONZALES 3 BEDROOMS AND RUMPUS
New on the market, delightful bungalow on a quiet tree-lined street. Through hall, large living room, adjoining dining room, sunny cabinet kitchen, three bedrooms and bath, all on one floor. Full basement with pine-panelled rumpus room. Copper pipe, hot-air heating. Separate garage. Moderate taxes. Price $13,900. For appointment, phone Mrs. Shirley, 4-8124; eves. 4-8485

SPLIT LEVEL 3 BEDROOMS OIL HEAT
A brand new 1,250-square-foot bungalow in the Cedar Hill area, 14x21 living room with raised fireplace, dining room, very nice cabinet electric kitchen. Upper level has three bedrooms and spacious four-piece bathroom. All floors hardwood. Fully insulated. Drive-in garage. Full price (terms arranged) $12,500
Call Reg. Caselton, 4-8124; eves., 3-8464.

QUADRA AREA 5-ROOM STUCCO LARGE LOT
A spotless home on a well-kept lot. Living room with fireplace, dining room, two bedrooms and good-size kitchen with nook. Basement and hot-air furnace. Separate garage. Priced at $9450
Call Reg. Caselton 4-8124; eves., 3-8464

IDEAL LOCATION CLOSE IN
Colonial style guest house, 10 rooms fully furnished, facing Beacon Hill Park. Full basement, Oil-O-Matic heat. A good revenue producer. Owner will trade small bungalow in any good district as part payment. Full particulars, call Jack Brown 4-8124; eves., 4-4976.

48 HOURS TO SELL! ! $1500 DOWN! !
Over 1,000 sq. ft. Stucco bungalow. Five rooms, seven years old. Air-conditioned heating. No basement. No steps. Monthly payments as rent.
Call D. Wilkinson, 4-8124
Eves., 2-9761

FOR SALE—COSY 5-ROOM OIL-O-Matic bungalow, in good condition. Nice location. Suit retired couple. Price $9,985. Reduction for cash. Clear title. Immediate possession. By owner. 978 Lovat. 3-0762.

WELL-BUILT COTTAGE. THREE rooms, and bathroom, low taxes. Cordova Bay. Nice home district. $2,750. Terms. Liberal discount all cash. Immediate possession. L. M. Rosevear & Co. Ltd., 1115 Langley Street. Phone 4-6041.

57 HOUSES FOR SALE

BOORMAN'S

SUMMER COTTAGE SHAWNIGAN LAKE 350' WATERFRONTAGE
Treed Lot With Seclusion
Clean five-room cottage with part basement and good Duroid roof. Large combined living-dining room with fireplace, kitchen with refrigerator and oil range. Three-piece bath, two bedrooms on main floor, one in basement; some furnishings included. Separate garage and tool shed, large new floating dock. Taxes $50. Full price (some terms) $7950
Allan Mutch, Eves., 2-3658

SACRIFICE—$1500 DOWN GORDON HEAD SEA VIEWS
The owners are leaving Victoria and will consider very reasonable terms to responsible party. This home is in spotless condition throughout. Living room and master bedroom have panoramic sea views. Guest-size dining room, bright electric kitchen, 4-piece bathroom, pedestal basin, etc. High daylight basement. Price includes 1 ACRE valuable property. YOUR opportunity. Asking price only $11,950
R. F. Harris, eves., 7-2998

MODERN RANCHER 3 BEDROOMS
A two-year-old ranch-type bungalow in the heart of the new Willows area. Large living room, dining room, three excellent bedrooms, large cabinet electric kitchen with nook, bathroom with built-in vanity. Full high basement with automatic heating and garage. Full Price, only $15,500
T. Smith, eves. 4-7325

UPLANDS EXCLUSIVE
We proudly offer this two-year CUSTOM-BUILT bungalow featuring wide patio entrance with planter, wide through hall with quarry tile floor, large living room (Arizona Sandstone fireplace), opening to guest-sized dining room. Living room, dining room and hall finished in mahogany panelling. Very large master bedroom with wall-to-wall carpeting, good-sized second bedroom, a dream bathroom in colored fixtures, separate shower and vanity, beautiful electric cabinet kitchen with double stainless steel sink (Garborator installed), all matched birch cabinets and bar separating breakfast area. High concrete basement, properly finished heated bedroom. Oil-O-Matic air-conditioned oil furnace, three-piece bathroom, attached garage with lightweight overhead door, easily-kept garden in lawns. Price $21,900
For appointment to view, S. C. Cornish. Eves., 3-5878.
BOORMAN INVESTMENT CO. LTD.
616 View Street 3-7124

BROWN BROS. AGENCIES LTD.
1125 BLANSHARD STREET
PHONES: 3-1183 - 4-5741
Member Real Estate Board of Victoria
Member Multiple Listing Bureau

QUADRA
APPROXIMATELY ONE ACRE
Attractive five-room bungalow with full cement basement and Oil-O-Matic furnace. Small greenhouse with hot-water boiler. Lot is beautifully treed, is excellently situated and affords seclusion. Terms can be arranged and full price asked $9950
Exclusive Listing
Mr. Hill, 3-1183; res. 3-7585

THE BEST BUY WE HAVE SEEN FOR SOME TIME $1500 DOWN
Four-room stucco bungalow. Oak floors, fireplace, full basement, drive-in garage. Bargain at $6500
Mr. Clarke, eves. until 9, 9-3407

HIGH QUADRA NEW RANCH TYPE
This very attractive five-room stucco bungalow with magnificent views, has ½-acre of garden, beautifully landscaped, fish pools, black-topped drive, cement curbs, walks, etc. Oil heat. Clear title property. THIS MUST BE SEEN TO BE APPRECIATED. Full Price $14,500
Exclusive Listing
Mr. Clarke, eves. until 9, 9-3407

OPEN HOUSE SATURDAY, JUNE 30 1.30 to 4.30 3330 DONCASTER DR.
Here is an excellent opportunity for a person who is interested in the growing of 'MUMS' commercially. Lovely large five-room stucco bungalow in IMMACULATE CONDITION throughout. AUTOMATIC OIL HEATING. There are approximately 6,000 'mums planted. The home is outstanding in construction and plan. OUTSTANDING VALUE, asking price with terms $14,700
Mr. Lawson, 3-1183; res. 2-5275

CITY — REVENUE
Walking distance to town. BUS STOPS at door. This most desirable property is zoned for apartments and HOUSEKEEPING and professional practitioner. Six rooms up rented FULLY FURNISHED, $150 per month. Six rooms down, two of which could be rented for $80, making a total of $230 per month, plus a four-room self-contained suite for the owner. HOT WATER HEATING. Full cement basement. This is without a doubt the best buy in REVENUE today. Asking price with terms $14,700
Please ask for Mr. Lawson Day 3-1183; Eves. 2-5275

FRANK MARTIN AGENCIES
1114 Blanshard Street

KITCHEN ON THE FRONT!!
A brand-new home featuring three large bedrooms, cabinet kitchen, full basement with Oil-O-Matic heat. The finish and decorating of this home is just beautiful, and must be seen to be appreciated. Terms. FULL PRICE $12,600
Please call Bill Gordon, Home, 8-3194, or Len Wardle, Home, 3-8359; Office 5-1513 and 5-3148

NEW—SPARKLING WATER VIEW ACCESS TO BEACH
Truly a lovely home, exceptionally well constructed, with full high basement, Timken oil heat, beautiful cabinet kitchen and spacious living room. Nicely situated close to bus and shopping. You must see this before you buy. Good terms on FULL PRICE of $12,900
Please call Frank Long, Home, 4-8534; Office, 5-1513 and 5-3148

PORTAGE INLET. 4½-ROOM BUNgalow, only 14 years old, with partial view of water and seclusion. Good, solid three-foot concrete foundations. On sewer. Very close to all conveniences. A good, sensible buy for only $2,500 down, at the price of $7,750. Guy Meuffels, 2-4255, residence 2-7829. J. H. Whittome & Co. Ltd., 1218 Broad Street.

BRAND NEW FOUR ROOMS AND dinette, attached carport, Oil-O-Matic heating. Fully insulated walls and ceiling. Situated in High Quadra. Exceptionally nice finish throughout. No basement, no steps. Very reasonable down payment to reliable purchaser. Asking $8,950. Call Herb Hodgson, 2-2101, Eves. 8-2114. Harry Foster Ltd.

57 HOUSES FOR SALE

HARRY FOSTER LTD.
1732 DOUGLAS STREET 2-2101
Opposite "The Bay"

$3950 FULL PRICE
Here's a little spot to retire in, close to Cedar Hill Golf course. Small four-room bungalow, with partial basement. Spotless.
Call George Jessup, 2-2101. Eve. 2-1667

!WOW!
5-ROOM STUCCO
BASEMENT SUITE
OIL-O-MATIC
3 YEARS OLD
$2,000 DOWN
$11,500 FULL PRICE
Exclusive with Herb Hodgson, 2-2101; eves. 9-2114.

SNAP BUY $975 DOWN PRICE $7450
Three suites. Self-contained. Three bathrooms, separate meters, live rent free at 624 Gorge Road east. Commercially zoned. Exclusive with Ken Wright, day 2-2101; night 7-1659 or Charles Vining, day 2-2101; night 9-3786.

TWO BARGAINS YOU JUDGE
A really smart house; 12 years old, 4 rooms, in tip top condition. No basement but solid concrete foundation. Will rent for $60. Full price $4750
No. 2. 4½-room bungalow, not new but 100% shape. Full basement. Hot-air furnace, drive-in garage. Lovely yard. Full price $5950
Charles Vining 9-3786
Len Wright 7-1659
office 2-2101

OAK BAY SOUTH
Here's a sparkling, 5-room stucco N.H.A.-built bungalow. Full basement and drive-in garage. Features include oak floors, dining room, large Roman tile fireplace in living room. Bright, cabinet kitchen. Oil heat ("package unit"). Garden in green lawns, etc. N.H.A. mortgage on low monthly payments. Price $14,700
Please call Mr. Foster, it will be a pleasure to show you this home, 2-2101; eves. 3-9325.

L & S

URGENT
Unlucky owner, TRANSFERRED on short notice, offers his modern five-room Fairfield bungalow at a SACRIFICE, and only $3,500 will handle it. Full basement, hot water oil heat. Nice lot. Priced to sell quickly! at $11,250
Stan Kennedy, 3-4117; eve. 4-4894

BLUE CHIP OPPORTUNITY
DUPLEX, up and down, SPARKLING CLEAN. Oak Bay Avenue. Comprises five rooms and three rooms, two complete bathrooms, air-conditioning furnace. Nice lot. $3,300 down. FULL PRICE $9700

N.H.A. — NEW
Three-bedroom, full-basement bungalow. All oak floors, drive-in garage. Two blocks to school and bus. High location with a nice view. ONLY $1,900 DOWN. FULL PRICE $10,700
L. H. Rands, 3-4117; eve. 2-8980
LEACH & SPARKS
1119 Blanshard

WESTERN HOMES LTD
611 YATES STREET

N.H.A. N.H.A. BRAND NEW RANCHER BASEMENT 6 ROOMS $2000 DOWN
Three-bedroom, stucco rancher, ready to move into now. Beautiful L-shaped living and dining room with Roman brick fireplace, all-electric cabinet kitchen with dining area. Pembroke bathroom; golden oak floors throughout; full, high basement; furnace piped to all rooms; drive-in garage. $2,000 down and $52 per month buys this beautiful home at the full price of $10,700
Call Johnny James, 2-2157; eves., 2-6515

GORGE DISTRICT
Modern stucco bungalow, 5 rooms and 4-piece Pembroke bathroom, entrance hall, oak floors, fireplace, extra room in full basement, Oil-O-Matic heat, garage, laundry tubs, good location near schools, stores, bus, etc. Price $8,950. Terms, half or all cash.
L. M. ROSEVEAR & CO. LTD.
1115 Langley St. Phone 4-6041

57 HOUSES FOR SALE

FINANCIAL SURVEY LTD.
1324 GOVERNMENT ST. 4-9305

3 Acres—Stucco Home
On 2½-mile circle. Wonderful soil, suitable market garden, and nice modern 5-room stucco home with fireplace, basement, and drive-in garage. This type is hard to find. Price $12,500
S. W. Anderson, 4-9305; Res. 2-8917

LOVELY 4½ ROOMS STUCCO BUNGALOW IDEAL LOCATION $2000 DOWN
Attractive, beautiful living room, fireplace, oak floors, 2 spacious bedrooms, 4-piece Pembroke bathroom, electric cabinet kitchen with dinette. Full cement basement, hot air heat. Landscaped grounds. You will like it—let me show you through. Priced right at $9800 $2,000 Down.
P. G. Williams, 4-9305; Res. 4-9657

RETIRED COUPLE
Ideal home for a retired couple, situated close to shopping area and transportation in High Quadra. Newly painted four-room bungalow with basement, excellent condition throughout, new furnace, new wiring, copper piping. Outstanding value for quick sale. Act now. Approximately $3,500 cash to handle at a reduced price of $5950
M. Braithwaite, 4-9305; Res. 2-7645

ESQUIMALT
Close to Naden, very attractive four-room modern bungalow. Two good-size bedrooms, electric cabinet kitchen. A wonderful buy for the full asking price of (with terms) $4700
Stan Hyland, 4-9305; Res. 9-3641

MUST BE SOLD
Older 6-room home near George Jay School. Immediate possession. $1,000 down. Price $4500
S. W. Anderson, 4-9305; Res. 2-8917

STEWART CLARK & CO.
608 Broughton Street Phone 5-2481

OPEN SEA VIEW FOUR BEDROOMS DOUBLE PLUMBING OIL HEAT
Built to engineer owner's rigid specifications, a truly Canadian home, featuring hand-adzed beams and the lavish use of striated wood panelling, beautiful hand carving, open planning, thirty-two feet of living area with large slate hearth fireplace plus a real man's den with 3-ft. log fireplace. Electric kitchen, utility room and washroom, open carpeted stairway to master bedroom and three other good average-sized bedrooms with ample closets and wall-to-wall carpeting, four-piece bath with expensive fixtures, an unobstructed sea view from all rooms but one; 2,400 sq. ft. of floor area. Some of the construction features are double-sheathed eight-inch soundproof walls, all concrete reinforced 20-year bonded roof, double plate-glass windows, complete insulation, wide blacktop driveway. Large landscaped lot with several fruit trees and sprinkler system. Situated handy to beach, bus, school and STORES on lot. Owner leaving city in a few days, this property must be sold. Terms can be arranged. M.L.S. Asking $21,000
NOTE—Can be shown any time or address will gladly be given by phoning any of these evening numbers 2-2975, 4-1863, 5-1912, 3-7930.

TAYLOR SPITTAL
1210 BROAD ST - 4-9308

A GOOD BUY $2000 DOWN
NEW EXCLUSIVE LISTING AND IMMEDIATE POSSESSION can be given to this large 5-room stucco bungalow with full basement. Through hall. A lovely 20-foot living room and good dining room. Cabinet kitchen with NEW OIL RANGE. Two twin-size bedrooms. Hot-air furnace. Excellent condition throughout. Inspect today. Full Price $9850
Call Mr. Kitto, Eves. 3-1880

OAK BAY SOUTH
A smart two-bedroom stucco bungalow with a nice size living room, dining room and cabinet kitchen, high cement basement with drive-in garage. Fully insulated, automatic hot-air piped heat. In an excellent location, close to beach, park, transportation and stores. Terms. Full price $11,500
Mr. Maxne or Mr. Taylor, 4-9308 Eves: 3-8976 or 4-9902

SPACIOUS PART STONE TUDOR-type home, in good condition; 14 rooms, 4 baths, over 3 acres lawns, trees and rockeries. Victoria Harbor waterfront. Must be seen to be appreciated. Inquire, 4-7333.

SIDE GLANCES By GALBRAITH

"How old do I have to be, mommy, before you let me dress like a real girl?"

57 HOUSES FOR SALE

TOWN AND COUNTRY HOMES LTD.
1933 Quadra Street Phone 2-7276
Member Victoria Real Estate Board

SUITABLE FOR V.L.A. COUNTRY ATMOSPERE 3½-MILE CIRCLE
Five-room bungalow on 1¾ acres of well-kept ground. Fruit-bearing trees, 800 strawberry plants, logans, raspberries and garden bordered by new lawn makes the setting for this nine-year-old home with cabinet kitchen, family-size dining room, central hall, living room, two bedrooms, four-piece Pembroke bath, cement basement equipped with extra room and drive-in garage equipped with work bench. The well constructed chicken house with cemented storage cellar make this ideal for garden enthusiasts. New oil range included. TAXES ONLY $64.00. PRICE, WITH TERMS $9750
Contact Harold Ware, 2-7276 or 2-1461

BERRY FARM $2500 DOWN
NEARLY seven acres, strawberries and loganberries, going concern, owner has another farm as well. Water, light, excellent net returns, two-room home, high location. PRICE $7500
Ken Sturgeon, 2-7276 or 7-1580

SPOT CASH OR EASY TERMS
Close in; five-room, three-bedroom older-type bungalow with part basement and furnace. Garage and fruit trees. Yours for cash price $4500
Or $1,100 down and $50 per month at $5,350. Exclusive; call Mr. Ludlow, 2-7276 or 3-5101.

I URGENTLY NEED LISTINGS! APARTMENTS, DUPLEXES, BUSINESS OPPORTUNITIES. ACTION GUARANTEED!
Phil C. Simpson, 2-7276

WHY PAY RENT?
We offer for sale, this THREE-BEDROOM bungalow plus large living room, kitchen wired for range, full basement, coal and wood furnace. Terms arranged.
Call Mr. Christensen, 2-7276 or 3-8496

B.C. LAND & Investment Agency Ltd.
OUR 93rd YEAR IN REAL ESTATE

OPEN HOUSE
2383 Musgrave Street
Oak Bay
Saturday, June 30,
2 p.m. till 5 p.m.
Excellent value for this location. House consists of living room, dining room, two bedrooms, kitchen and three-piece bath. Full cement basement, electric domestic hot water. Hot-air wood and coal furnace. Drive-in garage. Full price $10,500
$3,500 down payment considered.
Mr. Mackenzie in attendance

TEN MILE POINT
Artistic bungalow in a sylvan setting. Very secluded. Nearly two acres mostly in natural state. Bungalow has six rooms, two bedrooms and a den. Very attractive living room. Three lovely building sites could be sold off this property. Charming garden around the house. Price $17,500

FAMILY HOME
Fairfield—Attractive stucco house, English design. Through hall, extra large living room, family dining room, nice kitchen, bathroom. Upstairs, four bedrooms and another bathroom. Full basement. Nearly new oil furnace. Secluded garden, trees and shrubs. The asking price is $12,500
Call Mr. C. R. V. Bagshawe, 4-4115; Eves. 2-1697

IT IS WITH PRIDE AND PLEASURE
That we have the opportunity to show the most OUTSTANDING FAMILY HOME recently listed to YOU, MR. BUSINESS EXECUTIVE or PROFESSIONAL MAN. SITUATED on ¾ acre well landscaped treed lot, this well equipped family home offers three bedrooms and a den or fourth bedroom, living room 32'x14', dining room, large cabinet kitchen with nook, four-piece bathroom. Full basement with Oil-O-Matic hot-water heating unit plus attractive rumpus room and modern electric laundry room. EXTRA FEATURES include wall-to-wall carpet in living room, hallway and master bedroom. Patio, two-car garage, plus carport, barbecue, extra heavy wiring, insulated. All this plus a view for only $14,700
And reasonable terms
Please call MR. HOPE or MR. AGAR for appointment, 4-4115; Eves., 3-6924 or 3-6410.
B.C. LAND BUILDING
922 Government St. 4-4115
Member Real Estate Board of Victoria

F. N. CABELDU LTD.
1212 BROAD STREET 3-7174
Member of Multiple Listing Bureau

$1000 DOWN
On a quiet street in Esquimalt, close to main shopping centre, a two-bedroom bungalow. Terms equal to rental. Full price $4750
Call Cmdr. Wurtele, 3-7174 or 2-3498

CITY-SOUTH
You will be delighted with the living room, with its beautiful oak floors and tiled fireplace, in this charming family home near Sir James Douglas School. There are French doors to the dining room, the kitchen is well laid out and has a most attractive nook. Two bedrooms and a tiled bathroom complete the ground floor. An extra bedroom is upstairs. In the basement is a beautifully finished little study. A practically new package unit oil furnace and electric hot-water heater $10,900
Call H. W. Blenkinsop

B. TOPP-TURNER REAL ESTATE
614 Trounce Alley
3-8021

NEAT, COMPACT HOME
Two bedrooms, living room 20x16. Large kitchen and dining area, sunroom 7x20. Fruit trees. ½ acre. Garage. Taxes $83. Full price $7500

ROOMY RANCH-TYPE BUNGALOW
Almost new. Living room 18x13, entrance hall. Guest-size dining room, 3 bedrooms. Kitchen with lots of cupboards, utility room. Basement, oil heat. ½ acre. Taxes $146. Full price $13,500
For appointment call Mrs. Vera Pipes, 4-8942

$2622 DOWN
A lovely new ranch-style N.H.A. 3-bedroom home with an extra-large open basement—suitable for extra rooms and play area. The large living room has a Roman tile planter and fireplace. The home has a full dining area, large kitchen, through hall and Fairbanks-Morse automatic oil heating, 5¼%—$61.70 per month (principal and interest), taxes approximately $150. Full price $12,975
NORTHWEST HOMES
817 Douglas St. 5-2459

57 HOUSES FOR SALE

A. BERNARD
& CO. LTD.
629 Fort Street 4-9335
Member Victoria Real Estate Board

OAK BAY
5 ROOMS PLUS
OIL-O-MATIC FURNACE in full high basement, situated near Estevan shopping centre, beach, bus, etc. Well constructed, heavy stucco, drive-in garage, electric water tank, etc. About nine years old, well cared for, level lot, 50x135, taxes $125. Through hall plan, good size living room, separate 10x12 dining room; large cabinet kitchen has breakfast space, range wiring, etc. Twin size bedroom and one medium size, good closets, oak floors, spotless condition. FEW TO COMPARE IN THIS PRICE RANGE. EXCELLENT VALUE. Terms arranged, occupied by one lady. Must be sold. Exclusive sale at $11,950
MR. BELCHER, 4-9335. RES. 4-3594

SIX ROOMS ON ONE FLOOR
A very pleasing, quiet location in Gonzales area. The stonework on this well-built home is a fine example of the stonemason's art. You can get immediate possession. It is a splendid home for a family, with full basement, good automatic heating plant. Separate garage and attractive grounds. Terms. Very reasonably priced at $8950
Call Mr. Francis, Eves. 2-2349

PROSPECT LAKE
A small home (cosy and attractive) on over an acre (four lots). The home has a sunporch, living room with fireplace, small kitchen and modern bathroom, one bedroom and a small bedroom. Low taxes. About $2,400 cash required down. Price $7900
Call Mrs. Francis, Eves. 2-2349

GORDON HEAD
Panoramic Views
If you are looking for a well-built home with one of the finest views in Victoria, we would like to show you this modern 3-bedroom bungalow. A large living room, separated from the dining room by twin planter boxes. Bright kitchen with nook, lovely large bathroom with built-in vanity. The garage is attached giving you a full high basement with fireplace ready for a rumpus room. Oil heat. Terms available $17,800
Exclusive. Mr. Turner; eves. 4-2856

$2500 DOWN
3 BEDROOMS
NEW stucco bungalow—nearing completion. Choose your own color scheme. EXCELLENT FLOOR PLAN—1,135 sq ft. Drive-in garage. Convenient city location. OIL-O-MATIC heating. Full Price Only $11,950
Mrs. McLean 4-9335; Eves. 4-6867

CAPITAL CITY REALTY
650 Cormorant Street 4-1922

JAMES BAY
LOW DOWN PAYMENT
Ideal family or revenue home, close to school; immediate possession. A fine large home in immaculate condition, on large lot, with double garage and workshop. A wonderful buy on very favorable terms. Asking price $6400
Steve Stephens, 3-7844 evenings

NEAR COLLEGE
NEW BUNGALOW
Bright, harmoniously-tinted, 5-room stucco bungalow with extra heated, unfinished room in full high basement; through hall plan, oak floors; softly-pleasing color scheme; 4-piece Pembroke bathroom, piped heating, electric water heater. Large double garage, greenhouse and rose arbor in grounds. A delightful home in youthful location. Easily financed. Extra good value at $11,370
Lloyd Ralph, 4-6017 evenings

204 ST. ANDREWS
QUALITY BUNGALOW
Architect designed, built by master builder. Six-room stucco bungalow with built-in sunroom. Hot-water heating, oak floors, full high basement. Close to park and sea. Heartsome location. Top value. Lovely large rooms. A choice property for cash or terms at only $11,500
Ken Walters, 3-1248 evenings

UPLANDS
BEACH DRIVE
Overlooking the sea, compact eight-room home of charm and character (four bedrooms up). Well designed, pre-war built by master craftsman. Automatic oil heating, immaculately kept. Approximately one acre of landscaped grounds in trees, shrubs and grass tennis court. Owner leaving, offers exclusively through us for fraction of replacement cost. Half cash handles. Glad to show you any time. Today's outstanding bargain $26,250
Clarence Goode, 4-8274 evenings

BESIDE GOLF LINKS
OVERLOOKING SEA
Magnificent Tudor-style family home with choice location. Gracious entrance hall opens to drawing room with beamed ceiling and most attractive fireplace setting. Large sunny den with fireplace and patio off. Large dining room with fireplace and an air of elegance. Completely modern kitchen with range, refrigerator and automatic washer included; 2-piece washroom on main floor. Upstairs is master bedroom with fireplace and sunroom off; most attractive sitting room with fireplace, or bedroom, plus two more bedrooms and sewing room, two bathrooms. Third floor has two bedrooms and bath for servants. Oil hot-water heat. This price includes some furniture and draperies. This beautiful home is priced for immediate sale. Full price only $26,500
Mr. Blannin, 3-4161; eves., 5-1195

HEISTERMAN & CO.
(Established 1864)
1121 Blanshard Street 3-4161

WATERFRONT
$19,500
The hand-split shake roof, leaded windows and Tudor styling give character to this new home on quiet, sheltered waterfront, three-mile circle. The interior is as attractive as the exterior and there is a guest (revenue) cottage, too. The home is vacant and you are invited to look it over and compare it with what you have already seen.
2894 GLENWOOD AVENUE
(keys at 2890)
Telephone 4-7280

L. M. ROSEVEAR & CO. LTD.
1115 Langley St. Phone 4-6041

AS YOU KNOW
GOOD, CLOSE-IN, WELL-BUILT STUCCO BUNGALOWS
ARE SCARCE
"Six rooms and bathroom" offered for sale with immediate possession, with basement, furnace, fireplace, entrance hall, tile sink, light floors, Venetian blinds. Insulated, new Duroid roof, stucco. Clear title, low taxes.
PRICE $6,850. TERMS
Cash or half cash. Offers invited. "Immediate Possession"
L. M. ROSEVEAR & CO. LTD.
1115 Langley St. Phone 4-6041

OWNER SALE
Five-room stucco bungalow. Automatic oil heat, drive-in garage, plus two rooms in basement. Nice garden and fruit trees. Price $8900
3028 Tillicum Road—4-5896

57 HOUSES FOR SALE

WHITTOME'S
Established 1898

OAK BAY SOUTH
VIEW VIEW
High, with breathtaking view of strait and Olympics; seclusion, on well-treed lot with rockery, fish pools, shrubs and bulbs. Large living room with fireplace, large guest dining room, through hall, kitchen wired. Den with fireplace, two master bedrooms, each with 3-piece Pembroke bathroom. Basement laundry tubs, oil heat, also 4-roomed fully furnished suite with electric stove and refrigerator, 3-piece bathroom, separate entrance, in duplex-zoned area, or could be left for one-family home at the very low price of (no offers) $15,500
For appointment to view, phone A. Lowman, 2-4255, Res. 2-5537.

OAK BAY BORDER
FIVE ROOMS
This nearly new stucco bungalow is built on through-hall plan. It has five bright, well-arranged rooms and four-piece bathroom, which are beautifully decorated in pastel colors. There is a full cement basement with drive-in garage and oil heated air-conditioned furnace. The house is fully insulated, and has oak floors throughout. Nice garden, quick possession. Price $11,250
Good terms available. Call Mr. Clarke, 2-4255. Eves., 3-1328

BRENTWOOD HIDEAWAY
Here's two acres of seclusion and privacy, but still on bus route and ½ block from the sea front. Multiple fruit trees, berries and garden. Snug older style basement home in top shape, two bedrooms, living room, wired cabinet kitchen, sun room, Pembroke bathroom, Duroid roof. Taxes only $44 per year. All this for only $7,950. On terms. Less for cash. Phone Roy Harris, Keating 130-Y.

OAK BAY
2059 CARNARVON
Drive past this attractive white stucco 5½-room bungalow. You'll be attracted by the external appearance with its concrete patio and planting box, terraced lawns and two-car garage. But wait till you see the interior. Hardwood floors throughout — HOT WATER AUTOMATIC heating plant, guest size dining room, large living room and fireplace (large mantel mirror and fire screen included) and the whole property NEWLY DECORATED from stem to stern. Large heated rumpus room in basement. About ½ cash to handle. This you must see right away at the price of $13,900
Phone Guy Meuffels, 2-4255, anytime. Res. 2-7829

J. H. WHITTOME & CO. LTD.
1218 BROAD ST. 2-4255 Anytime
Member Multiple Listing Bureau

HICKS
REALTY LIMITED
1710 DOUGLAS STREET 2-5104
OPPOSITE HUDSON'S BAY STORE

NEW AND CLOSE IN!
(339-I) Stucco bungalow with full high cement basement. Gleaming oak floors throughout. Living room with fireplace, two good bedrooms, and modern kitchen with dining area. Automatic oil heat. Good high location with open view. Terms $10,500
Mr. Bowles, 2-5104, any time.

DUPLEX
(340-I) One block from Parliament Buildings and close to stores and bus. Upper suite—three rooms and three-piece bath, rented at $40 per month. Three rooms and three-piece bath down for owner, plus one housekeeping room at $20 per month. Full Price $6950
Mr. Beswick, 2-5104, anytime.

DALBY & CO.
634 VIEW STREET 3-6241

$1500 DOWN
Cosy four-room cottage, full basement, furnace, nice garden, fruit trees and chicken house. High location with beautiful view, on quiet street. Full price only $4950

4-SUITE APARTMENT
High location, city border, one acre lot. Separate entrances and meters. Automatic oil heat, large automatic electric water tank. A good investment. Full price only (terms) $15,500
3-6241. Mr. Kemp. Evenings 5-2597

A. E. NEWTON
Building Contractor
PHONE 7-3254
GORDON HEAD—SAVE $1,000
New, 3-bedroom home, large living room and dining, cabinet kitchen with nook, vanity, bathroom. Complete insulation. Double drive-in garage. Plumbing in basement, automatic heat. Extensive brick planters. Large lot with view of mountains and sea.
$5,300 will handle. Full price $14,000
Three select lots, 90x140, on Joyland Rd. Will build to suit. N.H.A. approved.
$1,000 Each
A COMPLETE BUILDING SERVICE MEMBER OF NATIONAL HOUSE BUILDERS' ASSOCIATION

DUPLEX
Close-in, very good location. Large rooms in good shape, automatic oil heat, separate entrances, gas ranges included and a bargain at this price $12,500
W. H. Hamilton, 3-4161; Eves. 7-1555

Heisterman & Company
Established 1864
1121 BLANSHARD T. 3-4161

FAIRFIELD
Family home or revenue. Three or four bedrooms. Best of locations. Newly decorated in and out. Honest value. Terms arranged. Full price only $8950
Call Mr. Amos, eves., 4-6606
ALFRED CARMICHAEL & CO. LTD.
1239 Broad Street 4-7341

NORTH QUADRA
$2200 DOWN
Under construction, a smart three-bedroom home has L-shaped living room, oak floors, attractive cabinet kitchen, full basement, Oil-O-Matic heating and drive-in garage $10,950
JOHN GREENWOOD
3-7041 1241 Broad St. 7-2734

OAK BAY, WILLOWS
N.H.A. — $2,500 — N.H.A.
1,200 sq. ft.—three bedrooms, full basement, oil heat, garborator, exhaust fan strictly 1956. Brand new, never lived in. Legal to make a basement suite. Phone early and avoid the rush. Full particulars from Wes. Dickie, 2-4312; eves., 3-3640.
DICKIE & CO.
833 FORT

HOME AND REVENUE
Wonderful matured family home or good revenue producer. Structurally first-class and in immaculate condition. Extra large living room, sunroom off. Dining room, cabinet modern kitchen, two bedrooms, and three bedrooms upstairs with bathroom. Full basement, Oil-O-Matic hot air, toilet. Fine garden, garage and workshop. Close to town and all facilities. Very good terms. Price $10,900. Mr. Cryer, 3-7174 and 7-1021. F. N. Cabeldu Ltd.

REVENUE, FAIRFIELD, OLDER-type house, tastefully furnished, 5 bedrooms; Oil-O-Matic hot-air heated, tiled kitchen and bathroom floors; extra lavatory in full basement; automatic hot water. Could be easily duplexed. Well-kept lawns, garden and fruit trees in choice locality. Immaculate condition inside and out. Cash to $4,000 mortgage or good payment required. Full price includes furnishings, $12,000. No agents, please. Box 1359, Victoria Press.

57 HOUSES FOR SALE

NORTHWESTERN SECURITIES

CADBORO BAY
Two-year-old stucco bungalow. 3 bedrooms. Hardwood floors. L-shaped living and dining room, with Roman tile fireplace. Cabinet kitchen. Full high basement. Roughed-in rumpus room with fireplace. Oil heat. Full price $15,500
Please call Mrs. Wellings, 4-8054 or 7-2769.

OUR CHOICE
MUST BE SOLD
Located on the highest street in the desirable south Esquimalt area and enjoying lovely views of strait and mountains, is this finest quality home of over 1,400 sq. ft. Comprising 3 bedrooms main floor and a large finished room in full cement basement. Oil-O-Matic heating, garage, natural wood finish throughout. All in outstanding condition. This will be your choice, too, at $12,840
Call right away, L. E. Kirk, 4-8054, day or night.

ESQUIMALT SOUTH
MUST BE SOLD!
Here is the best value you will see in this most attractive south Esquimalt location. Over 1,400 sq. ft. This modern bungalow has 3 bedrooms on the main floor and extra bedroom in full cement basement. Automatic oil heating, basement, garage. A REAL QUALITY home at a BARGAIN PRICE as it must be sold. See this today at $12,840
Call L. E. Kirk 4-8054 day or night

FAMILY HOME
Nice Garden—Close In
Older-type home in excellent repair. Oil heat. Big living room, dining room, cabinet kitchen, conservatory and 2 bedrooms on main floor. 3 bedrooms upstairs. Wonderful family home or revenue. The price is only $10,950
On very easy terms.
Call Don Harvey, 4-8054 anytime.

METCHOSIN STREET
6 Rooms 6 Years
This modern family home is situated in one of the best close-in districts available today. Living room with fireplace, dining room, modern cabinet kitchen, two-family-size bedrooms, utility room off kitchen. Full basement with hot air heat and drive-in garage, plus a finished room. Everything in top condition. On a better than average size lot. (Try YOUR down payment on this beauty.)
Chuck Mallett, 4-8054 or 4-5670

SNAP!
STOP!
THINK!
INVESTIGATE
THREE-SUITE REVENUE
Two blocks from Beacon Hill Park and the sea.
LISTEN TO THIS—
Three electric meters, three gas meters, three complete bathrooms.
POTENTIAL REVENUE—
$165 per month, taxes only $164.
ANALYZE THESE TERMS—
Only $3,000 down. Vendor will carry entire balance on agreement for sale with payments of $85 per month, including principal and interest at 6%.
Full price only $10,760
Phone Roy E. Hills or Maryon Parker, 4-8054 anytime.

NEAR THE SEA
3 BEDROOMS
You will enjoy living in this home near the sea. A perfect spot for picnicking or your children playing on the beach. 5 rooms, full basement, piped heat, garage, Duroid roof. TERMS considered. Full price $8500
Please call Mrs. Gerry Parker, 4-8054 anytime

WHO SAID NO DOWN PAYMENT?
IF
You can pay $85 per month you have the opportunity to purchase this well built older type two-bedroom home with NO DOWN PAYMENT. On one of the best residential streets in OAK BAY, close to schools, shops and transportation. In excellent condition with full basement and drive-in garage. Drive by and have a look for yourself. The address is 2342 Hamiota Street. The price (with no down payment) $8250
Phone Roy Alton, 4-8054. Evenings and over the holiday phone 4-8513.

OAK BAY
HOT-WATER HEAT
TERMS for qualified client. Splendid 3-bedroom home in gleaming condition. Large, bright rooms. Comfy as an old shoe. Full basement. HOT WATER heat. Good grounds. Your family will love it $7950
I. G. Patrick, 4-8054 or 3-9043

HIGH DONCASTER
Charming 4-room, full basement bungalow, 12 years old. Attractive living room with fireplace. Large cabinet kitchen. Two bedrooms and Pembroke bath. $1,900 down. Full price $7850
Balance at $60 monthly. Exclusive Listing. Mrs. Johnston, 4-8054 or 2-5655.

906 OLD ESQUIMALT ROAD
Across from Esquimalt high school. Immediate possession. Must be sold. Asking price $7500
Open to offer. Len LeDoux, 4-8054 anytime.

COLWOOD
Neat 4-Room Stucco Bungalow
Owner has moved to Prince Rupert and left this property vacant with orders to sell at once. Asking price only $7000
Cash will talk. Phone Don Harvey at 4-8054 anytime.

FAIRFIELD
4 BEDROOMS
$1000 DOWN
FULL BASEMENT
Act now. Phone Algy Parker, 4-8054 anytime.

DUPLEX
INTERIOR fully modernized. Two suites. Must be sold. Sacrifice for only $6900
Phone Roy E. Hills, 4-8054 anytime.

NORTHWESTERN SECURITIES LIMITED
631 Yates at Broad 4-8054

57 HOUSES FOR SALE

RANDALL'S LTD.

NOT ONE OF MANY
Open 2-5
JUNE 30 and JULY 2
3319 Wascana
New 3-bedroom stucco bungalow with large living room with fireplace, beautiful cabinet electric kitchen. All oak floors. Extra high full basement, automatic oil heat. Carport that does not take your space from the basement. Full price, with $2,800 down $11,900
Mr. Davis or Mr. Sudbury, Eves., 4-8614 or 5-5148

OAK BAY
3 Bedrooms
Delightful and beautiful, stucco, large living room with wodnerful view, restful dining room, unique cabinet kitchen, through hall, three comfortable bedrooms, soft wall-to-wall carpets, full basement, oil heating, drive-in garage. A charming home. Special terms $15,570

5 RENTALS
$1500 Down
Exceptionally good investment, five suites with Pembroke bath. Revenue $240 per month. Your opportunity to live rent free and have excellent income. Taxes only $166. Price $11,500

GORGE
New Construction
Buy now, just being completed, three bedrooms, living room, cabinet electric kitchen, Pembroke bath, full basement, oil heat, drive-in garage. On bus line. $2,500 down. Price $11,500

$1500 DOWN
Two-Family Home
Vacant, all newly decorated, everything spick and span, eight rooms, really two suites, double garage and workshop, city location, close in. Price $8500

LOVELY FAIRFIELD
$2500 Down
Owner going east, selling stucco bungalow in first-class condition, living room 15x18, dining room 10x12. Cabinet electric kitchen, through hall, two large bedrooms. Full basement, package oil heating. Drive-in garage. Luxurious garden. Owner will sell furniture. Worth investigating. Selling $10,500
Mr. Davis, Eves., 4-8614.

LOCK, STOCK AND CAR
$11,900
FULLY FURNISHED HOME
Modern stucco bungalow, living room with fireplace, two nice bedrooms, Pembroke bathroom, large cabinet kitchen, utility room and beautiful glassed-in sun porch. Part basement with good furnace. This home is completely furnished, including antiques and silverware, also 21" Crosley TV. The garden has 20 assorted fruit and nut trees. Austin "10" in perfect condition. Tools and garden implements. This is a bargain located at Cordova Bay.
Phone Mr. Sudbury, 5-5148, Eves.

SIDE-BY-SIDE
New, Better Duplex
One of the best in construction, just completed and in excellent location for highest rentals. Each side has large living room, all oak floors, electric cabinet kitchen, two large bedrooms, Pembroke baths, full basement, oil heating, drive-in, fireproof garage. Price $19,500
Call evenings, Mr. Davis, 4-8614; Mr. Sudbury, 5-5148; Mr. Randall, 2-5447

GEORGE RANDALL LIMITED
1300 DOUGLAS ST. Phone 4-8109

OAK BAY
Excellent situation, semi-bungalow, through hall plan, nice living room, dining room, bright cabinet kitchen, two good-sized bedrooms and smaller room or den; upstairs, one bedroom; basement with workshop. Owner leaving. Terms. Asking $12,500
Mr. Edwards, eves., Sidney 68H

OAK BAY STUCCO BUNGALOW
Five rooms plus; large living room, built-in bookcase and fireplace; guest-size dining room; kitchen with nook, wired for range; two good-size bedrooms and one small bedroom; basement and furnace; Venetian blinds and linos. Garage off lane. Deep lot, trees, fishpond, lawns. Quick possession. $3,000 down, balance arranged, for only $10,900
Contact J. DeMan, eves. 4-2402

715 CORDOVA BAY RD.
Elk Lake, Wonderful View
Choicest location, ½ acre. Most attractive 5-year-old 4½-room white stucco bungalow. Through hall plan, nice living room with fireplace, picture windows, extra large master bedroom, 1 smaller, four-piece Pembroke bath, oak floors, cabinet kitchen wired, picture windows, separate large dining space. Full high cement basement, electric hot water, drive-in garage. Grounds are very nice, with lawns, fruit trees, etc. A hard-to-find house. Pictures at office $12,000
Mr. Hall, Eves., 8-2878.

H. A. HUMBER LTD.
1220 Broad St. 2-9161

RITHET
706 FORT STREET 2-4251

OPEN FOR INSPECTION AND OFFERS
2850 THE RISE
SATURDAY, JUNE 30, 2.30-4.30
If you are looking for a really good 2-bedroom bungalow, with HOT WATER HEAT and space upstairs for a SUITE or EXTRA BEDROOMS.
DON'T MISS THIS!
MRS. LAVENDER

FAIRFIELD, NEAR PARK, FINE older-type 4-room home in splendid condition. Two bedrooms, living room, kitchen. Exceptionally good garden. Close to bus and shops. Good value on terms at $5,250. Steve Stephens, 3-7844. Capital City Realty, 4-1922.

SPORT FISHERMAN'S LODGE, 4 rooms, modern; approximately 5 acres, 1,000 feet riverfront. $8,500 or near offer, terms. Box 1860, Victoria Press.

57 HOUSES FOR SALE

VICTORIA Realty Ltd.

BRENTWOOD
New summer cottage, just dandy for the holidays or year-round living. Two bedrooms. Insulated. Fishing and swimming at your door. Road into property. On 2 acres. About $1,000 down. Full price $2500
Call John Dunnick for details at 2-9145; Eves., 9-3395 or R. O. Ney, eves., 4-5406.

FAIRFIELD NEAR SEA HOME OF QUALITY
SIX SPACIOUS ROOMS, EACH WITH INDIVIDUALITY. 4-STAR ELECTRIC KITCHEN WITH NOOK, EATING SPACE AND LARGE PICTURE WINDOW. HIGH BASEMENT WITH PLUMBING AND SMALL ROOM.
Designed for professional gentleman with taste, this house will have the right appeal to the right people.
VERY REASONABLE DOWN PAYMENT
PRICE $12,000
Call Picton Thomas at 2-9145 or Eves. and Sundays, 4-4841 or 3-3883.

JUBILEE DISTRICT
Owner leaving city. Grand family home with 3 bedrooms all on one floor. Large living room, full-sized dining room, cabinet kitchen; full basement and furnace. Low taxes. This must be sold $8500
Call R. O. Ney, Eves., 4-5406 or John Dunnick, Eves., 9-3395; days, 2-9145.

1115 DOUGLAS STREET 2-9145
(Opposite Eaton's)

SWINERTON'S
(Established 1889)
620 BROUGHTON STREET 3-7181

PERFECT FAMILY BUNGALOW NORTH QUADRA
A handsome 6-room N.H.A. bungalow, no steps and with 1,500 sq. ft. of modern living space. Three large bedrooms, full-size dining room, electric kitchen and large utility with cabinet storage. Attached carport and two patios. Only two years old, this is value we can recommend. Very good terms at full price of $13,500
Mr. Langner, 3-7181; eve. 2-4595

ESQUIMALT GEM
Ideal for a naval officer is this very desirable residence situated high off Admirals Road with a commanding panoramic sea and mountain view. Excellent living room, full dining room, three bedrooms and a den. Hardwood floors, full basement and drive-in. Fully landscaped grounds. Generous terms at $15,450
Mr. Holland, 3-7181; res., 4-7659

SMART BUNGALOW
$8750 Terms $8750
Attractive little home in Jubilee area. Just seven years old. Comprises living room with fireplace, dinette, cabinet kitchen with bar, 2 bedrooms, 3-piece bath. Full basement with hot-air piped furnace. Separate garage. Lot in garden, fenced. Asking (terms) $8750
R. Cox, 3-7181; res. 3-3814

SELL OR EXCHANGE
Modern 7-year-old, 3-room bungalow built of hollow tile with full basement and drive-in garage. On a nice lot. Will either sell or trade for a 4 or 5-room home in Victoria area. What have you? $1,895 will handle and the full asking price is $7695
Mr. Crow, 3-7181. Res. 2-0775

HIGH ON A HILL
In the heart of an exclusive residential area, commanding a full view of the Olympics and straits, this older home is wonderfully located. Entrance hall, drawing room, study, dining room, kitchen, utility room and two washrooms on the main floor, with an attractive open staircase leading to five bedrooms and two bathrooms up. Full basement, hot water oil heat, separate garage, spacious grounds. A good home for the growing family with potential revenue for security in the future.
THE CANADA TRUST CO.
2-8111 Walter Fellner 2-6774

$1,500 DOWN
Excellent family home of five spacious rooms with suite upstairs rented at $50 monthly. Full high basement with new Oil-O-Matic heat. Drive-in garage. This is an excellent buy with carefree revenue. $1,500 down; balance at $75 month. Mrs. Johnston, 4-8054 or 2-5655. Northwestern Securities Ltd.

57 HOUSES FOR SALE

NEWSTEAD REALTY LTD.
766 FORT STREET 2-8117

FOR THE RETIRED OR ACTIVE EXECUTIVE
With hemispherical outlook to sea, sky and mountains on unquestionably one of Victoria's finest vantage points, this fine example of imaginative design is available for occupancy at any time, now or later, by agreement. Seven rooms, modern in every line, layout and finish. Patio, pool and easily-maintained rock gardens. A fine property at a rational price. Asking $24,900
W. Bailey, 2-8117; eves., 3-3085

ANOTHER
Three-bedroom country home, N.H.A. A grand spot for children, especially small ones. Good garden. This home was built for family living, very modern and convenient. Six generously-sized rooms. Reasonably priced at $13,500
H. E. Kergin, 2-8117; eves., 4-1582

LANGFORD
Two-bedroom, convenient, cosy cottage; near bus and stores. Just right for bridal couple or pensioners. Will go fast. Only $6850
H. E. Kergin, 2-8117; eves., 4-1582

HAULTAIN DISTRICT
$6500
Four-room bungalow. Full basement; hot-air furnace. Nicely decorated. Duroid roof. Fenced lot. Good garden. Low taxes. Good terms.
Contact Mr. Nelson, 2-8117. Eves., 3-5833.

OAK BAY
Choice residential, 6 years, 1,530 sq. ft. Oil hot water. Substantial mortgage $16,250

12-YEAR COLONIAL
Six rooms, 3 bedrooms, tastefully decorated. Substantial mortgage $12,200
For the above, call Ed Clark, 2-8117; Eves., 5-4778.

N.H.A.
Three-bedroom, well-kept home, nicely landscaped with large living room and dining room. Exclusive district, near schools and transportation. Will not last long. Full price $14,200
H. E. Kergin, 2-8117, Eves., 4-1582.

A SHADY NOOK OAK BAY
A stucco home that is better than the average; situated on a quiet, shady street with lovely treed lawns. Through hall, living room 20x15, full size dining room, cabinet kitchen, tiled sink, two bedrooms. Basement is particularly good with painted floors, an extra large bedroom and a play room. Price $11,550
Mr. Goodsell, 2-8117; eves., 2-6386

MUST BE SOLD
Three bedrooms, siding, full basement bungalow on two improved lots, close to school, store and bus. Must be sold to settle an estate. All reasonable offers considered. Asking price, with $1,500 down $8400
W. H. McMahon, 2-8117, Eves. 7-1455

PENSIONER
Two-bedroom, neat and tidy home with low taxes. Price $7350
Two-bedroom, near Oak Bay. Cosy living room, very convenient $7090
Two-bedroom, country living, city conveniences. Near bus and store. Good garden $7500
Call H. E. Kergin, 2-8117; Eves. 4-1582.

NEW
Three bedrooms. Automatic oil heating, modern as tomorrow. Exclusive district. Only $14,500
H. E. Kergin 2-8117, Eves., 4-1582

THE ROYAL TRUST CO.

NEWLY DECORATED
Excellent seven-year-old five-room stucco bungalow. Consisting of through hall, large living room, dining room, modern kitchen with gas stove, two bedrooms, two-piece Pembroke bathroom. Full basement with drive-in garage. Hot-air furnace, laundry tubs. This property could not be replaced for the price asked today. $2,500 down. Price $9100
(Mr. Coles)

THE ROYAL TRUST CO.
1205 GOVERNMENT ST. 3-4126

PROSPECT LAKE
Owner will consider a low down payment on this attractive stucco bungalow of five rooms. 26-ft. living room with picture windows, overlooking the lake; kitchen wired for range, two lots with lake frontage and boat landing. Eves. 4-5884. Bayne & Toder Agencies, 2-1121.

DUPLEX BARGAIN — 2 FULLY self-contained suites, each one with a range included. Full basement with piped furnace. Completely redecorated, both suites vacant, so you can move in at once. The price is only $9,700, with reasonable terms. Mr. Holland of Swinertons, 3-7181, Res., 4-7659.

BRENTWOOD PROPERTIES
$6,500 — Modern small bungalow. Large living room, good-size lot, good location.
$7,500 — Five-room older home on ¾ acre. Good location. Fruit and shade trees.
$16,500 — Four-bedroom, two-bathroom home; beautiful sea view; two acres. Half cash.
HAROLD C. CROSS
Brentwood Keating 46-T

57 HOUSES FOR SALE

NORTHWESTERN SECURITIES

OPEN HOUSE
811 RUSSELL ST.
4 BEDROOMS
AND DEN
FULL BASEMENT
This spick and span older-type family home has large living room, dining room, kitchen and den on main floor and four bedrooms upstairs. Full basement and drive-in garage. Close to school, bus and stores. THIS IS NOT JUST ANY OLD HOUSE. Open for inspection Saturday, JUNE 30, 2 P.M. TO 4 P.M. Don Bacon will be in attendance. Low down payment. Price $6900

Handyman's Special
$5950
$1,000 CASH, BALANCE $60 PER MONTH
UP-AND-DOWN DUPLEX
This older-style home converted to a duplex. Three up and three down. Owner moving to Campbell River this week has ordered us to sell. A bit more work and a little more paint will make this a money maker
Call Don Harvey at 4-8054 anytime to see this gem.

SNAP
$1,500 down. Four rooms. Garden City. Only $5950

ALSO
$2,400 down. Five rooms with basement. TWO LOTS. Only $45 per month $5200
Phone Roy E. Hills, 4-8054 anytime.

NORTHWESTERN SECURITIES LIMITED
631 Yates at Broad 4-8054

SHAWNIGAN LAKE
Delightful cottage, 88 feet waterfrontage, oil stove, built-in electric cookers, almost new refrigerator, plate-glass view window. Furnished. Wharf, garage. 4-2416.

CENTRAL PARK DISTRICT, 4-bedroom house, 3 large, 1 small; full basement and furnace, close to school and bus, good condition. Phone 3-2373 or 9-4817.

NEW TWO-BEDROOM HOME, IMmediate possession. High city location. Oil heat. $10,500. Terms. A. M. Bonnell, Building Contractor, 7-1496.

NEW FOUR-ROOM HOUSE, utility and garage, Oil-O-Matic hot-water heat, oak floors, well insulated, $9,500. Sunday or after 5 p.m., 1978 Carnarvon Street.

NEAR BEACH, PARLIAMENT, 5-room bungalow. Modern kitchen plus basement room. Naval officer leaving. 3-2874.

FOUR-BEDROOM HOUSE, FULL basement. Nice location, $11,000, $5,000 down. 5-2842.

HOLLICK REALTY LTD
Homes listed and sold. 2-7514. Insurance agents. 2-0732 2-2987

FOR HOMES IN COLWOOD, LANGford, see Grant & Jenkins, your local agents 8-2933 Langford

WELL-BUILT 5-ROOM STUCCO bungalow, full basement; two lots. 1520 Edgeware Road. 4-0318.

Burdon & Thomas, Real Estate and Insurance. Bank of Commerce Chambers Fort and Govt. 2-3232.

$12,900—FULL PRICE, 2½ ACRES, Langford, 6 rooms. Automatic heat. Consider $1,500 down. 8-2925.

58 WANTED TO BUY—HOUSES

FREE HOME APPRAISALS
At no obligation to you I will give you the benefit of years of selling experience in the City of Victoria. Don't just list, listen first to one who will guarantee you fast action. I will promptly inspect all calls. Call Len LeDoux, 4-8054 anytime.
Northwestern Securities Ltd.

STOP
LOOK AND LIST
Your property for sale with a well-known realtor. REMEMBER, a property well listed is a property half sold. FOR ACTION phone Roy E. Hills, 4-8054 anytime, day or night.
Northwestern Securities Ltd.

Confidentially
Our clients from Vancouver are looking for a 2 or 3-bedroom modern home in the $11,000 price bracket. They have a substantial down payment and must act quickly. For immediate appraisal and no obligation, call Cliff Green or Norman Thornber at Western Homes Ltd., 2-2157; eves. 9-3759 or 9-1853.

STOP
URGENT
CASH CLIENTS Have you a small home $4,000 to $7,000, or anything on up to $16,000. Please give me a call as your home may be of their choice. Phone Roy E. Hills, 4-8054; res. 3-6918. Northwestern Securities Ltd.

LOOK . . .
$4500 CASH
Client searching for older type home, two or three bedrooms. Up to $7,500. Can do minor repairs. Quieter location requested. Northwestern Securities Ltd. Call I. G. Patrick, 4-8054 or 3-9043.

THIS MAY BE YOURS
I have clients with cash for homes, Oak Bay, or Willows district, $10,000 to $15,000. Your's could be it if I had your listing.
CALL MR. AMOS, EVES. 4-6606
ALFRED CARMICHAEL & CO. LTD.
1239 BROAD STREET 4-7341

WANTED URGENTLY
Cash client will pay $20,000 for sound 4-bedroom home anywhere within city boundary, between Foul Bay Road, Beacon Hill Park, Fort St. Possession as soon as possible. Telephone for immediate inspection to W. Bailey, 2-8117, eves. 3-3085. Newstead Realty Ltd.

FAMILY HOME
Tudor type bungalow or 1½-storey, well kept, moderately modern home, reliable client with substantial monthly payments. Reasonable down payment, around $12,000. H. E. Kergin, 2-8117; eves., 4-1582. Newstead Realty Ltd., 766 Fort St.

CASH CLIENT
Wants modern bungalow, close to sea, on sewer, with basement, automatic heat, two large bedrooms. Quickly please. C. E. Mitchell, 9-2116. Olympic Homes, 2-8217 days, nights or Sundays.

$5,000 CASH DOWN
Have client wanting 3-bedroom, basement, near school and bus. Reasonably modern. Around $14,000, possibly higher. H. E. Kergin, 2-8117, Eves. 4-1582. Newstead Realty Ltd.

DO YOU . . .
Want to sell your home? If so, please call me as I have many clients looking for various types of homes in any good district. Mrs. Gerry Parker, 4-8054 or 2-0257. Northwestern Securities Ltd.

URGENTLY NEED THREE-BEDroom bungalow with basement in any good district, Quadra or Cedar Hill area preferred. About $12,000. Please call Keith Archibald, 2-9145 or eves., 3-6076. Victoria Realty Ltd.

58 WANTED TO BUY—HOUSES

3-BEDROOM HOUSE. MUST BE IN good condition. Reasonable. Box 554, Victoria Press.

TWO-BEDROOM BUNGALOW, OCtober. Large living room with or without fireplace. Oak Bay, $1,500 down. Prefer sea view. Up to $8,750. Box 1866, Victoria Press.

PRIVATE BUYER WANTS FOUR or five-room bungalow. Five to eight thousand cash. Location in or near Victoria. Box 1685, Victoria Press.

WANTED URGENTLY — MODERN, 3-bedroom house, up to $12,500. Close in. Mr. Bowles, Hicks Realty Ltd., 2-5104 anytime.

WANTED—4½ OR 6-ROOM HOUSE. Basement optional. $1,000 down. Approximately $65 per month. Box 558, Victoria Press.

CASH CUSTOMER
Home suitable for retired people. Near $8,000. H. E. Kergin, Newstead Realty Ltd. 2-8117, eves. 4-1582.

QUALIFIED COUPLE WITH $3,500 cash seek a home, two-three bedrooms, N.H.A. preferred. Dickie & Co., 833 Fort, 2-4312; eves. 3-3640.

FOUR-ROOM BUNGALOW, NEW or nearly. High location. No agents. 7-3251.

59 PROPERTY FOR SALE

BUILDING LOTS
The City of Victoria has lots for sale in most sections of the city. We suggest you call today at the City Hall for further information about these and other properties. Easy terms available.

Joan Crescent	50 x 163	$1,500
Rockland Ave.	50 x 127	$1,350
Fernwood Road	50 x 129	$930
Vining St.	60 x 80	$920
Graham St.	51 x 135	$900
Avebury Ave.	50 x 128	$850
Craigflower Road	50 x 120	$680
Cedar Hill Road	61 x 181	$680
Mars St.	49 x 107	$440
Dominion Road	76 x 53	$300

and others.
All lots are marked on a counter plan in the office of the Lands Commissioner, Room 1, City Hall

CITY OF VICTORIA

WONDERFUL SEA VIEW LOT
Approximately ⅓ acre, some rock. Price $1,850.
AND
Fine water view lot, suitable for N.H.A. Price $1,350. Call Mrs. Robertson, 2-8117; eves., 3-1874. Newstead Realty Ltd.

GENTLEMAN'S ESTATE, UP TO 30 acres park land. Four-bedroom, new, modern home, 15 minutes to city. Quiet seclusion yet handy. Private water supply and trout lake. House with three acres, $12,000. Extra land at $450 per acre. Phone 9-4060.

COLWOOD LOTS
Three-fifths acre, new subdivision, with view, very attractive, only four available at $900 each. Call Mr. Nelson, P. R. Brown & Sons Ltd., 1112 Broad Street, 4-7171; evenings 8-3538.

LOT ON SPRINGFIELD STREET, off Esquimalt Road, all services; 55x112. $550. Call Mr. Nicholson, residence 9-4750. Harry Foster Ltd., 2-2101.

DOUGLAS VALLEY SUBDIVISION
Douglas and Kenneth Streets, 14 choice building lots. Island Investment Co. Ltd., 774 Fort Street, 4-7146 days 4-6171 or 9-2611 eves.

BUY YOURSELF A SITE FOR A home! Get a start! 48 lots to pick from. $10 down, $10 month. Six-mile circle, just off new highway. 8-2076. A. H. Phelps.

LOT FOR SALE, BEACH DRIVE, Brentwood, 50x140 ft., with small building suitable for garage or boathouse, $2,100. 4-4376.

DUPLEX ZONED
Corner lot, 90x104. Near Haultain. Mr. Laing, eves., 2-7081. Bayne & Toder Agencies 2-1121

ISLANDS, WATERFRONT LOTS. Gordon Hulme Ltd., Sidney 120.

Times Crossword Answer
PUZZLE No. 170
EXPLANATIONS OF MORE DIFFICULT CLUES:

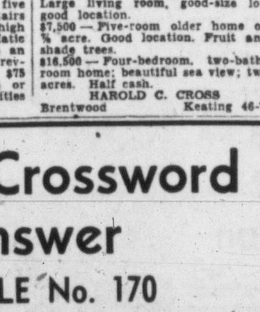

COMMENTS
ACROSS:
2. Jam, a preserve, is the sort of thing you "have by you." Ham is bought according to requirements.
6. "Unkind" best fits Gown. Note that "he" shows the remarks are made by a male. "Slighting remarks" about a Gown, particularly by a man, would be a reflection on the lady owning it and could be described as "unkind," even though true. The same remarks about a Town would not be described as "unkind" —Town being an inanimate thing.
10. Peas (plural) is the more natural answer, it being a little odd to speak of the right time to pick one Pear. It is Pears that should be picked at the right time.
11. A Yelp, as of a hurt dog, may of course arouse your sympathies. A cry of "Help" urges instant action, and afterwards is the time to be sympathetic.
12. During the play you may really hear a Sob, but you would only hear a mock SOS.
14. His favorite Bar, yes; but it is more a case of favoring a particular model of Car, than of having one "favorite Car"—this implying ownership of several, which would be rare.
15. If the meeting is "well-conducted," you don't expect there to be a Row. The fact that the meeting is "well-conducted" is no guarantee that some of those present won't talk Rot.
16. Note the words "fail to turn up" which implies not fulfilling an obligation. This points to Bass. The Boss, who can please himself, no doubt, may decide not to turn up. He, being the Boss, is probably not obliged to turn up, so the expression "fail to turn up" hardly applies.
19. Swim "regularly," yes. But one does not Slim regularly. One diets regularly in order to get Slim.
25. "Expensive" implies "more costly than is strictly desirable." The owner of the damaged property, however, may have the power to get the repairs done comparatively cheaply. Of the two words Extensive is less open to argument.

DOWN:
1. If your opponent is unbeatable, that is, cannot be beaten, it is useless to Mope, of course. You can Hope, however. Why not Hope then for a draw? The clue says the opponent can't lose; it doesn't say that he must win.
3. "Widespread" favors Mayor, since a Mayor is always an important personage in the public eye. If the Major's offence happened to be a military one, it might well be hushed up for military reasons, as is often done in military circles.
4. Mob is best, for to Mob is bad "behavior." To Rob (to commit a crime) is more than a mere failure to be "well-behaved."
5. Wax directly describes the figures. Tax indicates the application of the figures rather than describes them—they may be exactly the same as other figures that are not Tax figures.
13. The Police, as public servants, will undoubtedly do so, of course. On the other hand it is possible to be Polite to foreigners and yet refrain from any gesture of welcome.
16. "Go sparingly" suggests the use of a proper restraint, so favoring Better. "Too sparingly" would be more to the point for Bitter.

Times Crossword Contest
$325
NO WINNER LAST WEEK

THE RULES
Solve the clues as you would any crossword puzzle. Clip out the dotted form and mail it to The Victoria Daily Times.
You can send in as many entries as you like in one envelope, but they must be on the form printed in the paper. Facsimiles will NOT be permitted. This puzzle will be printed Friday and Saturday.
All answers must be received by the morning mail of Wednesday.
Be sure to clip on the dotted line. This is for the convenience of tallying entries.

EARLY MAILING WILL BE APPRECIATED
The answer will be printed in Friday's paper each week. It will be a good idea to keep a record of your solution and compare it with the answer

PRIZES
Anyone may enter with the exception of employees of Victoria Press Ltd., and their families.
A prize of $25 will be paid for solving the puzzle. If there is more than one winner the prize will be divided.

BONUS
If the winner is a regular daily subscriber to The Times by carrier or mail a special bonus will be paid in addition to the regular prize of $25. (Agents and dealers are not classified as carrier subscribers.) When there is no winner the bonus will increase at the rate of $25 per week until a winner is found. When there is more than one winner the current bonus will be divided.
This week's prize is $25, plus a $300 bonus.
Study the clues carefully before you write down your answers. There is always one answer which is best. The decision of the judges in the contest will be final and all contestants taking part agree to abide by their decision.

PUZZLE No. 171

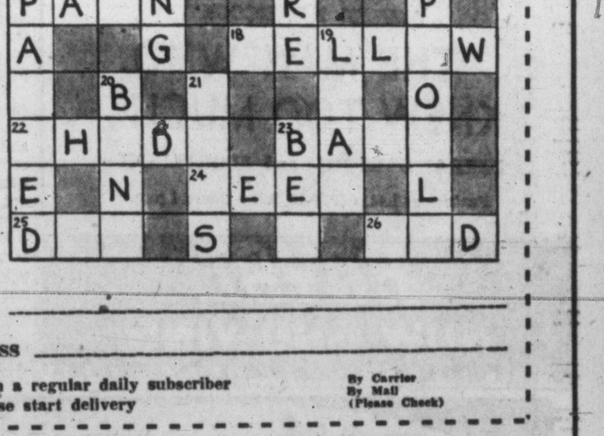

NAME ______________________
ADDRESS ______________________
☐ I am a regular daily subscriber By Carrier
☐ Please start delivery By Mail
(Please Check)

Puzzle No. 171 — CLUES — Puzzle No. 171

ACROSS:
3. It definitely doesn't pay to neglect one.
6. You just naturally think of this as being in suspense.
8. In between the sheets, perhaps.
11. Even a brilliant man needs it if his idea is to make money.
12. The cornet player might play a sour one.
13. Youths at dramatic school —— to become actors.
15. They are, of course, peculiar.
16. Ignore one and it may prove troublesome later on.
18. When ——, certain fruits are at their best.
22. Protect from the light.
23. If almost unknown, may need to fight for recognition.
24. It's sown in the garden.
25. A spiteful one may easily anger a man.
26. It means to be married.

DOWN:
1. A place to live.
2. Getting close to.
4. Color of sunburnt skin.
5. If plagued with mice, it's a good idea to —— a trap.
7. Thick skin.
9. Can cause resentment if inclined to be aggressive.
10. To —— the traffic policeman's authority is pointless.
14. Certainly not welcome when you're already fed up.
16. You could get a really good look at a procession if it —— in front of your house.
17. Kind of dog.
19. A man who refuses to take it probably has a good reason.
20. Sudden loud sound.
21. Not as much as.
23. One sleeps in it.

TIMES CROSSWORDS, C/O VICTORIA TIMES
2631 Douglas Street
Send all entries in one envelope—each entry is checked individually.

This Puzzle will be printed on Friday and Saturday only.
The Times will not publish on Monday

59 PROPERTY FOR SALE

ONE LOT, 70x130, CORNER OF Rockland and Green Oaks Terrace. Some trees and view of water. On the sewer. $1,750. Phone 3-0076.

CHOICE LOT, 127X107 FT., DERBY Road, near Shelbourne. 2-2315.

63 ACREAGE WANTED

FIVE OR MORE ACRES WITH OR without house. Close to Victoria. Please give particulars and price to Box 542, Victoria Press.

64 FARMS FOR SALE

1½-ACRE POULTRY FARM, 1,100 chickens, 3 brooders. Six-room bungalow, wired for range, basement. Income $475 month. $15,500, $9,000 down, $45 month at 5%. No agents. Box 463, Victoria Press.

DEPARTMENT OF CITIZENSHIP AND IMMIGRATION
INDIAN AFFAIRS BRANCH

SEALED TENDERS addressed to the Director, Indian Affairs Branch, Department of Citizenship and Immigration, Ottawa, Canada, will be received until 3.00 p.m. (E.D.S.T.), on JULY 24, 1956, for the construction by contract of:

1. Opetaht Two Classroom Indian Day School with attached Teachers' Quarters, Opitsat Indian Reserve (Clayoquot band), West Coast Indian Agency, B.C., Index No. 1022.
2. Quatsino One Classroom Indian Day School with Teacher's Quarters, Quattishe Indian Reserve No. 1, Kwawkewith Indian Agency, B.C., Index No. 964.
3. Kincolith One Classroom Indian Day School with Teacher's Quarters, Kincolith Indian Reserve No. 14, Skeena River Indian Agency, B.C., Index No. 944A, Special.
4. Lakalsap One Classroom Indian Day School with Teacher's Quarters, Lachkaltsap Indian Reserve No. 9 (Greenville), Skeena River Indian Agency, B.C., Index No. 964.
5. Tanakteuk One Classroom Indian Day School with Teacher's Quarters, Deadpoint Indian Reserve No. 5 Kwawkewith Indian Agency, B.C., Index No. 964.

Contractors shall tender in complete accordance with the drawings, specifications, and tendering documents supplied by the Department for that purpose. Contractors may tender on one or more of these projects.

The drawings, specifications and other documents will be exhibited at the following points from JUNE 29, 1956, until JULY 23, 1956, inclusive.

1. Indian Commissioner for British Columbia, 416 Federal Building, Vancouver, British Columbia.
2. Superintendent of Indian Agency, Port Alberni, British Columbia.
3. Superintendent of Indian Agency, Alert Bay, British Columbia.
4. Superintendent of Indian Agency, P.O. Building, 3rd Avenue West, Prince Rupert, British Columbia.

General instructions to Tenderers, Drawings and Specifications are obtainable at the above offices upon deposit of Ten Dollars ($10.00) for each set of documents in the form of a certified cheque made payable to the Receiver General of Canada. This deposit will be refunded upon return of the drawings and specifications in good condition to the Chief, Engineering and Construction Service, Indian Affairs Branch, Department of Citizenship and Immigration, Ottawa, Canada, within one month from the date on which tenders close.

To receive consideration, tenders must be submitted on the tender forms provided and must be accompanied by a certified cheque drawn on a Chartered Bank in Canada, payable to the Receiver General of Canada in an amount equal to ten per cent (10%) of the tender price or Bearer Bonds of Canada or of the Canadian National Railway Company and its constituent companies, as specified in the form of tender.

The Department reserves the right to reject any or all tenders, and the lowest tender will not necessarily be accepted.

LAVAL FORTIER,
Deputy Minister.
Department of Citizenship and Immigration.
June 14, 1956.

By any test you'll like Tea best with
BUBBLY BOILING WATER!

OFF TO CONVENTION

City delegates to the 21st Civil Service Federation of Canada convention in Ottawa next week, are left to right, John E. Carey, provincial vice-president, National Defence Employees' Association; James Bryant, NDEA national vice-president, and Jim Randall, president, Vancouver Island Branch.

Power Dispute Held Propaganda

'Nothing But Best of Goodwill Toward Ottawa, U.S.'—Bennett

Recent newspaper and magazine articles outlining difficulties in developing the Columbia River hydro potential were labelled "propaganda" by Premier W. A. C. Bennett Thursday.

"We have nothing but the best of goodwill toward the federal and U.S. governments," he told his press conference.

"It looks like propaganda to me," he added, referring to articles dealing with the international waterways dispute between the U.S. and Canada and the federal-provincial dispute on Columbia development.

Pressed by reporters to elaborate on the charge, the premier said, "I will say no more."

Mr. Bennett said the downstream benefit issue must be settled with the U.S. before plans to harness the Columbia can go ahead.

NOT DECIDED

"The vehicle to develop the Columbia river hasn't been decided," he said.

The whole subject will be aired here next Wednesday at a meeting between the premier and federal natural resources minister Jean Lesage. The discussions will be preliminary to an international conference between the two federal governments at which B.C. will not be directly represented.

Premier Bennett said public-versus-private-power is not an issue in the Columbia question.

He said it was possible large-scale private industries may develop their own power similar to the Aluminum Company of Canada project at Kitimat.

ALUMINUM

The premier recently hinted at the possibility of an aluminum development in the Kootenays.

He also emphasized that the provincial government had never advocated that U.S. companies build dams on the Columbia.

"We want Canadian companies to build them, maybe with U.S. capital; but the companies must be Canadian."

B.C. does not want the cost of the dams charged against the hydro-electric output, however.

The Kootenays must have cheap power if they are going to entice industry away from tidewater, the premier said.

THEY'D NOTHING TO HIDE

LONDON (AP) — A husband who came home unexpectedly one day and found his naked wife drinking tea with a naked man was denied a divorce Thursday.

The wife, comely, blonde Mrs. Mildred Clements, testified that she and the naked man, Peter Scott-Darling, were both nudists. She said they were just having a social afternoon and had not, as alleged by her husband, non-nudist Peter Clements, been misbehaving.

After due consideration Judge Samuel R. Edgedale accepted her story and refused to give Clements a decree on grounds of adultery.

"People who are nudists," the judge explained, "are really note quite the same as other people. One has to appreciate that their view of the conventions is different."

N. Kamloops Approves Sale of Raw Milk

NORTH KAMLOOPS (CP)—Village commissioners have approved a by-law permitting the sale of raw milk here despite a statement by medical health director Dr. Donald M. Black that "people are foolish to use raw milk." Dr. Black told a commission meeting that people run a very considerable risk in using unpasteurized milk.

Deas Island Tunnel Tenders In Three Weeks

VANCOUVER (CP) — Highways Minister P. A. Gaglardi said Thursday night first tenders will be called in three weeks for the $16,000,000 highway tunnel under the Fraser River at Deas Island.

Mr. Gaglardi told a Social Credit meeting here the Second Narrows bridge across the harbor, the Oak Street span across the north arm of the Fraser to the airport and the Deas Island tunnel near New Westminster all should have been planned 20 years ago.

He blamed the lack of foresight of previous provincial governments for the fact the new bridges must charge tolls. The tolls will be lifted as soon as possible, he added.

"This province is literally bursting at the seams. There is a billion dollars in new industry coming into B.C." Mr. Gaglardi said the government is making industry pay for the people's needs by taxing it an amount it is able to bear.

U.S. Governors Ask Uniform Traffic Laws

ATLANTIC CITY, N.J. (AP) — The governors of the United States decided here they must have uniform traffic laws throughout the country as a step toward reducing highway deaths.

They came to the decision after Governor Walter J. Kohler of Wisconsin asked for a "governors' war against traffic accidents" and Governor Abraham Ribicoff of Connecticut asked for uniform laws and reciprocity in enforcement of strict driving penalties.

Nelson Boy, 9, Drowns in Lake

NELSON, B.C. (CP) — The body of Albert Van Ruyskensvelde, aged 9, was recovered from Kootenay Lake here Thursday after a six-hour search.

The boy was last seen about 7 p.m. Wednesday, walking toward the lake. He was reported missing about 10.30 p.m. by his grandparents, Mr. and Mrs. L. Raymond, with whom he lived.

Feed Costs To Be Met Says Kiernan

VANCOUVER (CP) — Agriculture Minister W. K. Kiernan said here that higher feed costs in the frost-bitten and drought-stricken coastal area will be covered in the new "formula-pricing" system for milk.

The B.C. Milk Board is preparing a formula based on farm costs and public-purchasing, and recommended by the Clyne commission on dairying. Mr. Kiernan said the formula will not compensate the farmer for crop loss.

He said higher prices to the farmer would mean higher prices to the distributor but did not say this would mean higher consumer prices.

"There is some milk going to manufacturers at prices which I believe are too low."

IT'S HEMLOCK—IT'S POISON

Parks department spraying has started to kill poisonous weeds in city lots and roadsides. Here is poison hemlock taller than Scouter Freeman King, growing on Johnson Street, Tyee Road and Upper Douglas Street. Leaves, eaten, would kill an adult but no cases have been reported; the taste repels. Main trouble is with animals.

CITY COUNCIL BRIEFS

$750 Grant, Banquet For Davis Cuppers

Victoria officials of the Davis Cup tennis committee were granted $750 and a civic banquet by Victoria city council Thursday.

Finance committee had earlier recommended a banquet be held for visiting teams.

But the committee had not recommended a grant. Instead, the tennis officials were told if the local meet shows a deficit, consideration would be given to assisting at that time.

The case for the international North American tennis playoffs was strengthened by a personal application to council by J. MacArthur.

He said the July 27 to 29 meet would have an anticipated gate of $9,000. Costs were expected to total $12,000.

Aldermen W. H. Mooney and Robert Macmillan opposed the grant. They felt financial aid should come from the province.

But council felt the $750 would be returned in publicity to the city.

Council also approved expense of up to $750 for a city float in the Pacific National Exhibition parade in Vancouver.

Land sales of a total value of $16,220 were approved by council. Bulk was in an eight-lot block on St. Charles which was recently removed from the land reserve list. Two lots went to Dugald Gillespie, whose home they adjoin, and six to Northwestern Homes. The block went for $11,600.

Sale was opposed by Ald. Robert Macmillan, who felt the fact the land was for sale again had not been adequately advertised.

"There might have been a dozen people who haven't had opportunity to tender. Neighboring lots have sold for $1,500 to $2,000 each," he stated.

City manager C. C. Wyatt said the lots had only been off the market three months and had been on sale previously for years.

Ald. Macmillan was also loud in his protest against council decision to call for tenders for supply of a chain of office for Mayor Percy Scurrah.

"It's a retrograde step going back 50 years. As you said, it will make you look like a dray horse," he told the mayor.

He called the chain a "gaudy decoration so people will recognize you as mayor."

"It will add dignity to the office," said Ald. Edgelow.

"That's an insult. You've plenty of dignity," Ald. Macmillan told the mayor. But the vote went through.

"There should be a couple of hanging baskets on it, and make sure they balance," said Ald. Macmillan in a last fling.

Proposed logging of Thetis Lake Park back areas was delayed again by council. The mayor said he had been trying all day to learn from the government whether it would take over development of the park. Council had ruled at the last meeting that unless provincial intent were known in two weeks it would go ahead with the logging and use the profits for park beautification.

The whole matter was referred to public works committee for recommendations to council and will probably come up again July 19.

Council approved sending Ald. Macmillan to a Seattle parks convention and the mayor to a Hamilton meeting of the Canadian Federation of Mayors and Municipalities, August 19-23.

The mayor was also authorized to meet with provincial government officials in another attempt to have the province take over inspection of gas installations in the city. The government indicated earlier it would give this service but refused to do so in Victoria as the city already had an inspection service in operation.

Council asked finance committee to meet with Memorial Arena Commission today and bring back recommendations regarding installation of new seats at Memorial Arena. Proposed is an expenditure of from $25,000 to $35,000. The proposed seats would take more room and reduce arena capacity by 327 seats. The step is being taken in answer to complaints from patrons.

Council stalled on a request from Gorge View Society which wants free property on Washington avenue for erection of a cottage-style home for pensioners. The land was held to be worth $8,500.

It was suggested the plan should not be proceeded with unless there was assurance from other Greater Victoria municipalities that they would share in the outlay. Town planning commission will be asked to report on the logical use of the site and public works committee will give the matter further study.

B.C. Electric advised council it will sponsor Beacon Hill Band concerts July 8, 15, 22, 29 and August 12 and a concert by the Meistersingers August 5.

A. Stocks wrote council objecting to the council chambers seating plan. He said he could not hear aldermen as they have their backs to the public seats. The matter was referred to Ald. M. H. Mooney's building and grounds committee. A public address system was suggested, but not apparently seriously.

City council agreed to sign a new library agreement with Oak Bay, Saanich and Esquimalt. It sets a new basis for sharing costs and gives the outside municipalities a voice in library matters for the first time. Also it means that within 20 years the library will pass into joint ownership of the municipalities.

Royal Oak Cemetery Board was given a three-month option to buy 21.4 acres of the city-owned game farm property on Patricia Bay Highway for $25,000. Meanwhile, council delayed action on word from Mayor Scurrah that he had a buyer for the whole 38-acre tract for $35,000. It was felt the cemetery should have first chance in as much as it was a civic project, shared with Saanich.

Ald. Robert MacMillan was given authority to draft amendments to the city's procedure by-law in co-operation with city solicitor T. P. O'Grady. Council will consider the merits of his proposed changes at a later meeting. The procedure or "Secrecy By-Law" has been under fire by the alderman since its inception in 1954.

A motion of Ald. Geoffrey Edgelow that Black Ball Freight Service be asked again to institute a year-round ship connection with Port Angeles was approved. He said R. J. Acheson of that line promised a ship last year but could not finance it. Now, he is able to.

Ald. Edgelow invited council to attend a meeting of the Gorge Waterway Improvement Association of which he is president. It is slated for July 4. Hope is to arrive at a solid plan for development to be presented to the newly-formed Capital District Improvement Commission which meets the following day.

Council approved a $6,000 expenditure for microfilming of old records at city hall. The bulky paper records are felt to be a fire hazard.

THAT, THAT THAT, THAT THAT, THAT

TACOMA, Wash. (AP)—Delegates to the national conference of teacher education and professional standards were asked to punctuate this sentence to make it make sense:

That that is is that that is not is not but that is not is not that that is nor is that that is that that is not.

Not many of the teachers could do it, it was admitted later. But this is the correct way (they said):

That, that is, is; that, that is not, is not; but that, that is not, is not that that is; nor is that, that is, that that is not.

LOS ANGELES—Don Jordan, 142½, Los Angeles, stopped Frankie Skidmore, 144 San Francisco (7).

SAN FRANCISCO—Ben Wise, 194, Oakland, Calif., stopped Neil Welch, 210, Toledo, Ohio (6).

GIRLS WIN AWARDS

Marie Louise Touzeau, left, and Gail Corinne MacMillan, students at Qualicum High School, have been awarded $400 and $250 MacMillan & Bloedel Ltd. scholarships, respectively. Marie will undertake nursing study at UBC, and Gail will enroll in Victoria Business College.

BOY SCOUT ACTIVITIES

BY FREEMAN KING

MT. ARROWSMITH DISTRICT: The Rosseau Chalet on Mt. Arrowsmith has been the scene of much activity for some time as Scouts prepare the Chalet for the official opening on the June 30 to July 2 weekend.

It is expected that representatives of all Guides and Scouts in the valley will attend.

There have been several Wolf Cub picnics during the past week. Cubs and their parents report all had a wonderful time.

At a recent "going-up-ceremony" 10 Cubs from the Fifth Arrowsmith pack went on to the troop. They were Wayne Davidson, Wally Fridfinnson, Bob Gorie, Dennis Houle, Bruce Kula, Brett McLean, Don Redlack, Ronnie Stewart, Doug Walters and Clifford West.

★ ★ ★

THIRD VICTORIA PACK: Allan Hurst and Garry Bell were invested as Wolf Cubs and Akela Winnie Bennett on Tuesday. Robert Campbell received his first star and Garry Restall received his second star and re-affirmed his promise. Jungle games and plays were the order for the evening.

★ ★ ★

WINDSOR PARK "B" PACK: Stephen Ruttan was invested as a Wolf Cub by Akela Phyllis Sheffield. Ricky Toller received his first star, third year star went to Stan Danials and Bill Hebden and observers badge to Allen Ferguson. The final meeting for the season will be held next Tuesday at the Willows beach where a weiner feed will be held.

Scouts and Cubs from the Sidney, Deep Cove, Brentwood and James Island groups will take part in the parade at Sidney on Monday, demonstrations will be put on at the park. District Scouter Jim Redwood will be in charge.

★ ★ ★

THIRD VICTORIA AND CHINESE TROOPS will leave for Camp Glyn, Pat Bay, on Tuesday for their annual camp.

New boating rules have been issued for Scouts. All boats being used for scout training, in addition to the regular gear, must be painted yellow below the water line and have the words "hold on" painted in black letters on each side of the keel or centre line.

Plane Hits Eagle

KYUQUOT (CP)—A Pacific Western Airlines plane flying near Kyuquot collided with a young eagle with a wing span of six feet. The pilot reported only slight damage to the aircraft.

Sooke School Awards

SOOKE—Awards were presented at the closing exercises of Sooke Elementary School Thursday.

Sooke and North Sooke Women's Institute book prizes were presented as follows by Mrs. Eric Butler, vice-president, to the student in each division making the most progress during the school term:

Div. 1, Paul Lavertue; Div. 2, Bruce Butler; Div. 3, Ronald Jupp; Div. 4, Edward Shaw; Div. 5, Pam Keating; Div. 6, Rose Wagner; Div. 7, Selma Michelsen.

Prizes in the form of scrip, given by Gibson's Shopping Centre, awarded for achievement, were presented by Miss Ann Gibson to:

Grade 1, Lenore Lewis, Patsy Gustafson; Grade 2, David McIntyre, Alan Martin; Grade 3, Sharon Ball, Mary Pitre; Grade 4, Mary Llewellyn, Miqui Owen; Grade 5, Barbara Wilkinson, Theresa Eddy; Grade 6, Murray Pitre, John Wilkinson.

PTA physical education trophies were presented by E. E. Pollard, principal, to Maureen Farquhar and Paul Lavertue.

STRUCK DEAD AT OARS BY LIGHTNING BOLT

ALMOND, Wis. (AP)—A bolt of lightning that apparently struck the water and travelled up wet oars killed a fisherman on the Wolf river Wednesday as he and a companion rowed toward shore seeking safety from a storm.

The dead man was 45-year-old George Nelson of Almond.

Nelson's companion, J. C. Jorgensen, also of Almond, was unable to tell authorities what happened. He said he and Nelson noticed storm clouds approaching and decided to seek shelter. As they got close to shore, Jorgensen said, he turned around and Nelson was bent over his oars, badly burned and dead.

THE VICTORIA DAILY TIMES Presents..... WARNER-PATHE NEWS

Canadian Paramount News
Revolt in Argentina Crushed
Stockholm, Sweden, host Riders from 29 Nations in the Equestrian Games
Spectacular Church-Fire in Montreal
Golf Drama in U.S. Open

JAMES STEWART
DORIS DAY
in
ALFRED HITCHCOCK'S
"THE MAN WHO KNEW TOO MUCH"
EXTRA! CARTOON and SPORTLIGHT
Feature at 1.44, 4.16, 6.43, 9.15—Doors 1 p.m.
ROYAL
NOW SHOWING

OLSON Guarantees A BETTER DEAL

1956 PLYMOUTH
THE MOST GLAMOROUS CAR IN THE LOW-PRICED FIELD
Don't Make Any Deal Till You See!
OLSON'S ON YATES
Victoria's Dependable Automobile Dealer
OPEN TILL 9 P.M.

EQUALIZATION VALUATOR

Required for the Assessment Equalization Act, B.C. Department of Finance, Victoria. This position is temporary and is expected to be from one to two years' duration.

Salary Range: $420 - $500 per month.

Duties: To assist in preparation of procedures for use by Assessors in the valuation of all types of land uses; to conduct necessary research and prepare schedules of values; related duties.

Must be graduate of a recognized University with specialized training in land economics, including land valuation theory and application; several years' practical experience for valuation of land.

Applications obtainable from the B.C. Civil Service Commission offices at 411 Dunsmuir Street, Vancouver, or 544 Michigan Street, Victoria, to be completed and returned to the Chairman, B.C. Civil Service Commission, Victoria, not later than July 16, 1956.

2 BIG SUIT SALES
Our New Ladies' Suit and Topcoat Shop
610 Courtney Street
All-Wool Worsteds and Tweeds
Huge Selection of:
SUITS, from 19.95 to 55.00
TOPCOATS, Crombie's, from 19.95 to 65.00
SHORTIES, from 7.95 to 24.95
All-Wool Worsted Skirts and Slacks, ½ Price and Less 6.95 to 14.95
610 Courtney, across from Tyrells, few steps from Govt.

Men's Shop at 1012 Fort St.
Semi-Annual Sale, Full, Large Selection . . .
GOOD SUITS, from 39.95 to 65.00
SPORT COATS, from 19.95 to 35.00
ALL-WOOL SLACKS, SPECIAL 13.95

For a well-fitted suit or coat see the wonderful buys at
JOHN McMASTER
2 Shops To Serve You
Ladies' 610 Courtney — Phone 4-4712 — Men's 1012 Fort
Fittings for Both Ladies' and Men's Garments by Expert Tailor, Mr. Harry Lundell

INQUEST SATURDAY IN HAPPY VALLEY DEATH

An inquest will be held at 9.30 a.m. Saturday at McCall's Funeral Home to inquire into the death of 17-month-old Rae Greenhough, found fatally injured near her Latoria Road home at Happy Valley, Thursday.

The inquest will be conducted by coroner Dr. E. C. Hart.

Colwood RCMP said a truck backed out of the driveway at about the time of the accident. Driver A. W. Pattenaude, Langford, felt no bumps, police said.

Police said there were no eye-witnesses to the accident.

Seagram's Crown Royal ★ Seagram's V.O. ★ Seagram's Golden Gift

Say Seagram's and be Sure

★ Seagram's "83" ★

This advertisement is not published or displayed by the Liquor Control Board or by the Government of British Columbia.

YOU LEARN THE Big difference

IN INSURANCE WHEN YOU SUFFER A LOSS!

The big difference in insurance is service. By that we mean . . . the amount of attention that is paid to your needs at the outset to make certain you are adequately protected later.

Service may not seem as important as price right now. It will prove to be all-important later, when you suffer a loss and find you are not covered and cannot collect. That is why we urge you to buy insurance through a local, independent insurance agent.

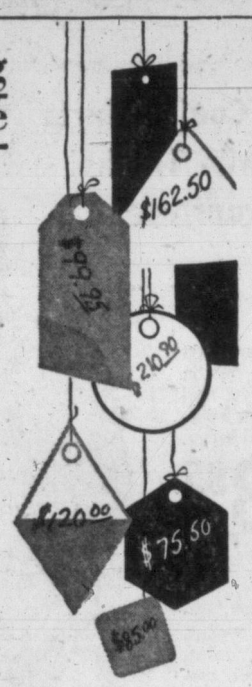

THE INSURANCE AGENTS' ASSOCIATION OF BRITISH COLUMBIA

Look for this symbol before you buy fire, auto or general insurance.

my side of the story

A Continuing Series
By The DUCHESS OF WINDSOR

Whatever the circumstances, whatever the reasons, a divorce is an unpleasant experience.

The night before I was to appear at the Ipswich Assizes I could not sleep; I paced the floor for hours, wondering whether I was doing the right thing, whether my recklessness of consequences had betrayed me, whether I was right in my confidence that what I was about to do would bring no harm to the King. Finally a measure of calmness came: it was too late for me to turn back. My case was to be presented by Mr. Norman Birkett, KC (now Lord Birkett), with whom I had conferred before leaving London.

On the morning the case was to come up, Mr. Goddard, with his partner, Mr. Stenson, called for me in his car to drive me to Ipswich. As I had decided to return to London directly from the Assizes, I had packed my suitcases the night before; the Hunters were to bring them up in my car.

When we arrived at the Assize Court there were perhaps twenty reporters standing about. I was relieved that they made no attempt to question me.

I was much too tense even to follow the proceedings, which lasted only a few minutes. About all I remember of that ordeal was the hostility of the judge as he scrutinized me while I was testifying and his obvious attempts to discomfit Mr. Birkett.

For a terrible moment I felt sure that he was determined to deny me my divorce. Then I heard him say to my counsel, almost reluctantly, "Very well. Decree nisi." A moment later, Mr. Goddard had me by the arm and was guiding me out of the courtroom and into the car.

We started at once for London. The decree nisi that I had been granted required under the law of that time a six-month wait before the divorce would become absolute and my marriage dissolved.

the long drive back to Lond. Mr. Goddard exuded an air of quiet triumph. But for me there was no triumph—only a sense of relief. And that was to be short-lived.

Six Months to Wait for Freedom

There now faced me six long months of waiting before I was really free. Fortunately, with one of my rare flashes of foresight, I had earlier persuaded Aunt Bessie to postpone her planned summer trip to Europe until the autumn. She was to leave New York in early November and I would soon have her company and counsel.

Mr. Goddard dropped me off at my new house at Cumberland Terrace. During my absence my cook and Mary Cain, who had been with me since my earliest days at Bryanston Court, had made good use of the time. The house really looked settled; my things were all properly in place; I felt life in my new status was off to a good start.

Shortly after I arrived, David telephoned from the Palace. He had already heard the news from Ipswich. As he was not going to the Fort until later, we were able to dine together at Cumberland Terrace.

The evening started off as a happy reunion. But it was not long before I realized that something was troubling David. Beneath his gladness over my having successfully cleared the hurdles at Ipswich I detected a suppressed anxiety. Bit by bit, the reasons for his worried air came out. Several disturbing and important things had happened.

A week before, the Prime Minister had requested to see David at the Fort. David had been taken aback by the unexpectedness of the request for an audience, and Mr. Baldwin's desire that it be kept secret.

David told me, with obvious distaste, that the Prime Minister's purpose in seeking the interview was to express his concern over the divorce and to suggest pointedly that the King use his influence to persuade me to drop the proceedings.

My first reaction was one of utter bewilderment; then, as I began to grasp the enormity of what was on Mr. Baldwin's mind, I was appalled. For there could be only one explanation for his unasked-for and unprecedented intervention: he had clearly made up his mind that David wanted to foreclose such a possibility, once and for all.

In an attempt to avoid a head-on collision with the Government at this delicate juncture, with the divorce petition not yet even heard, David had replied that my divorce was a matter that involved only me and that he would not and could not properly attempt to influence me.

What Wives Don't Know About Sex

Many women are hampered by ignorance and inhibitions in their marital relations. This can wreck the most promising marriage, says eminent physician and marriage counselor, Dr. Abraham Stone.

In July Reader's Digest he speaks freely and understandingly about woman's role in marriage, gives frank answers to searching questions on the subject. Get your July Reader's Digest today: 41 articles of lasting interest including the best from current books and magazines, condensed to save your time.

ST. MARGARET'S LEADER

Meredith Savale Wins Molson Cup

Meredith Savale was the winner of the Molson Cup, emblematic of the highest academic standing in the school, as St. Margaret's wound up its year with an awards day Wednesday.

While Doreen Luney was the recipient of the Robertson Salver for good citizenship, Wendy Etheridge won the Margaret Barton Scholarship Shield.

Turgot House took the Interhouse Athletic Cup, and Dulcie Cabeldu won the Sportsmanship Cup.

Professor R. T. Wallace of Victoria College presented all the departing girls with school-crested spoons.

Complete list of prizes follows:

Junior prizes:

Form Prizes — Arden Ford, Sylvia Reinhard, Susan Stewart, Melanie Peacey, Jill Paver, Jane Fortye, Felicity Clack.

Arts awards—Barbara Ruston, Dorothy Sims; music, Betty Lou Greenwood, Randi Refvem, Judy Wilkinson; physical education awards, Carol Watson, Joan Bell, Anne Greenhouse, Cheryl Baxter, Susan Alexander, Julie Stenner, Joan Jackson, Jane Fortye, Dorothy Lane, Paddy-Lou Johnson, Cathy Butler.

SENIOR AND MIDDLE PRIZES

Matriculation prizes—English, Nancy Cumming by reversion from M. Savale; mathematics, Anne Wurtele by reversion from Claudia Butler; French, Claudia Butler by reversion from M. Savale; chemistry, Meredith Savale; home economics, Carol MacMillan; social studies, Wendy Etheridge; biology, Sharon Whittaker.

Form Prizes for Efficiency: Wendy Etheridge, Linda Gibson, Deidre Plomer, Valerie Byers, Sally Rose, Christine Flett.

Leaving Certificates: Claudia Butler, Dulcie Cabeldu, Susan Cookes, Nancy Cumming, Sandra Gilmour, Colleen Heaney, Aliz Husband, Doreen Luney, Carol MacMillan, Marily Paterson, Meredith Savale, San Smith, Dale Spilsbury, Elisa Stenner, Anne Wurtele.

Bible Knowledge Cup: Elisa Stenner by reversion from M. Savale.

Library Awards: Elizabeth Roper, Wendy Etheridge.

Music: Special mention to Sara Hughes, Sally Rose, Betty May Hawkins, Lorna Futcher, Rosina Lane, Diana McKay, Prudence Cox, Julie Clark.

Tennis: Wendy Cox, Diana Warner, Aliz Husband, Dulcie Cabeldu.

Badminton: Wendy Cox, Frances Nixon, Sharon Whittaker, Dulcie Cabeldu, Alix Husband.

Interhouse Basketball: Turgot House; interhouse swimming, Christian House; swimming championship, Jane Wheaton.

P.E. Awards: Claudia Butler, Patricia Butler, Janet Stenstrom, Diana McKay.

Colors: Basketball, Gillian Edgell, Frances Rivett-Carnac; hockey, Sharon Whittaker, Frances Quincey, Dale Spilsbury, Carol MacMillan, Barbara Williams.

Tennis: Elizabeth Roper.

Gymnastics: Elisa Stenner.

Hockey and Gymnastics: Sally Timmis.

Sportsmanship Cup: Dulcie Cabeldu.

Margaret Barton Scholarship Shield: Wendy Etheridge.

Games Captain for 1956 and special award for athletic success: Dulcie Cabeldu.

Interhouse Athletic Cup: Turgot House.

Margaret Barton Interhouse Scholastic Cup: Turgo House.

Robertson Salver: Doreen Luney.

DOWSER FINDS WATER JUST WHERE HE SAID

MANITOU, Man. (CP)—Joe Malinsky, 73-year-old water diviner from Selkirk, was right. Drillers found water Thursday at the spot indicated last week by his mysterious water-divining apparatus.

How right he was is another question. Townsmen were waiting anxiously to see whether drillers will bring up enough water to supply Manitou's $226,000 waterworks project.

This Is It!

The car you've dreamed of

'55 DE SOTO

"Sportsman" two-door Hardtop, and it has everything. Power steering, power brakes, radio, heater and white-wall tires. A $ 3695 one-owner car with low mileage and immaculate condition.

ROAF MOTORS LTD.

Your Dodge and DeSoto Dealer

1061 YATES at COOK 4-7196

5 Until 5.30 p.m. A Good Time to Shop at

EATON'S

SHOP SATURDAY Store Closed All Day July 2

Colourful India Printed Spreads

Strongly woven cotton spreads in many attractive designs . . . in a galaxy of fast colours (wash so easily). These make lovely bedspreads, drapes or tablecloths.

2x3 yards, each 4.95 and 7.50

2½x3 yards, each 5.95 and 9.50

EATON'S—Draperies, Second Floor, House Furnishings Building, Phone 2-7141

EATON'S the store with more

Men's Summer Pants

Choose your favourite style of summer pants from the large selection at EATON'S. They're all lightweight, well cut and comfortable and come in a complete range of styles and sizes. Pair 4.95

"Sanforized" 10-oz., vat-dyed faded blue denims. Tailored with neat pleated front, zipper closing, extended waistband. Waist sizes 29 to 42.

9 oz. "Sanforized" faded blue Hobby pants with elastic back, pleated front, zipper closing and two-button extension tab at waist. Sizes 30 to 44.

Rayon linen pants with snug-fitting elastic waist, two pockets, zipper closing, waist sizes 29 to 40. Plain shades of yellow, charcoal, faded blue and sand.

Sun tan pants of 9 oz. drill, "Sanforized" and vat-dyed. Styled with neat belt loops, zipper closing and two pockets. Sizes 30 to 44.

EATON'S—Men's Wear, Main Floor. Phone 2-7141

Saturday Is Your Last Opportunity to See the Bendix Demonstration

At 11 a.m., 1 p.m., 2 p.m., and 3 p.m.

See Mrs. Marjorie Carruthers, Bendix Home Laundry Specialist, show you how delicate fabrics are thoroughly washed, rinsed and dried without injury in a **Bendix.** Then, watch her remove stains before your very eyes. Mrs. Carruthers has a copy of the Bendix Home Laundry Stain Removal Chart ready for you at the end of each demonstration.

EATON'S—Major Appliances, Main Floor, House Furnishings Building

Going to the United States?

Even for a short trip, you will save yourself money and trouble by getting U.S. cash or U.S. Dollar Travellers Cheques from your nearest Bank of Montreal branch before you leave. With Canada's currency at a *premium*, you can obtain the U.S. dollars you need at a *discount*.

If you don't do this, you run the risk of not getting your money's-worth . . . even if merchants south of the border are willing to negotiate Canadian money, it is often not practicable for them to allow the premium.

For trips of longer duration — to the U.S. or anywhere else — your B of M manager will be glad to advise you about the best and safest way to carry your travel funds and to extend the services of our foreign branches and world-wide network of banking correspondents.

When you travel, look to Canada's First Bank for your money's-worth in travel funds.

BANK OF MONTREAL

Canada's First Bank

"MY BANK" TO 2 MILLION CANADIANS

B of M

BRANCHES in VICTORIA and VICINITY to serve you

Douglas and Yates Streets:	DUGALD MacGREGOR, Manager
1200 Government Street:	HERBERT TWISS, Manager
Richmond Ave. & Fort St. Branch:	IAN STEWART, Manager
Duncan Branch:	ERNEST PAULDING, Manager
Esquimalt Branch:	HARRY HAWKINS, Manager
Ganges Branch:	ARTHUR FIELD, Manager
Oak Bay Branch:	JOSEPH ROSE, Manager
Saanich Branch:	MELVILLE GENGE, Manager
Royal Oak (Sub-Agency):	Open Daily 12 Noon — 3 p.m.
Sidney Branch:	G. C. JOHNSTON, Manager

Branches also at Nanaimo, Port Alberni and Alberni

WORKING WITH CANADIANS IN EVERY WALK OF LIFE SINCE 1817

SP-168

night boat

to VANCOUVER

Sail smoothly, sleep soundly . . . leave downtown Victoria at 11 p.m. (Standard Time) . . . debark fresh and relaxed in downtown Vancouver the next morning. Your own comfortable stateroom with private shower if you wish.* Return: $6.75. Convenient advance car reservation service. Rate: $6.00 each way.

*At slight extra cost.

Phone 2-8131 or 4-8001

S-22

Canadian Pacific

EATON'S Bargain Basement Holiday Features

Cool Sport Shirts

For the holiday weekend . . . buy one or more of the cool, comfortable rayon sport shirts. Well tailored with long sleeves, two-way collar and one pocket. Attractive check designs or plain shades of blue, navy, tan and wine. Small, medium and large sizes. Each 1.88

Cotton Knit Tee Shirts for Men

For casual comfort and neat appearance buy one of these tee shirts styled with crew neckline or Gaucho collar. Two-tone colour combinations in blue and white, charcoal and pink, red and grey. Small, medium and large sizes. Each 2.49

Men's Denims

"Sanforized" grey denims with zipper closing, five pockets, belt loops and cuffed bottoms. Sizes 30 to 36. Pair 4.50

Men's Jackets

"Sanforized" faded blue denim jackets with full zipper closing, two slash pockets and knitted cuffs and collar. Sizes 36 to 44. Each 4.95

Men's Socks

Colourfast, shrink-resistant all-wool socks in brightly coloured diamonds with comfortable rib-knit tops. Sizes 10 to 12. Pair 1.00

Stretchy Socks

Men's nylon stretchy socks in bright or conservative colours. Plain shades with clock patterns. Fit sizes 10 to 12. Pair 59c

Swim Trunks

Men's and boys' satin Lastex swim suits in brief style with strong inner support. Plain shades of wine, blue, black. Small, medium, large. Boys', pair 1.98 Men's, pair 2.49

Men's Oxfords

Smooth, plain toe oxfords in black or tan leather. Thick black foam crepe soles and heels. Two-eyelet tie styles in sizes 6 to 11. Pair 6.95

EATON'S Bargain Basement, Phone 2-7141

Store Hours: 9 a.m. to 5.30 p.m. Wednesday: 9 a.m. to 1 p.m. Phone 2-7141 T. EATON Co. CANADA

Shop EATON'S Saturday for a Happier Holiday

STORE CLOSED ALL DAY MONDAY, JULY 2nd

Vacation Cameras

Save those special moments to remember in later years . . . with a camera from the large selection at EATON'S.

Brownie Turret

8mm. Movie camera with built-in normal, wide angle and telephoto lenses. All F 1.9. Each **98.25**

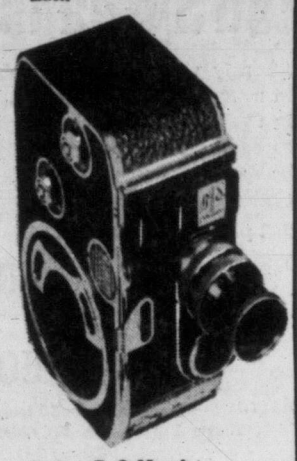

Bolex B-8 Movie Camera

With F 1.9 focussing lens. Adjustable finder shows field of view when using wide-angle or telephoto lens. 7 filming speeds from 8 frames per second to 64 frames per second. Each **173.75**

Super Paxette Camera

The newest model of the popular 35mm. cameras. F 2.8 lens, shutter speeds from 1 second to 1/300 second. Built-in delayed action timer. Coupled rangefinder. Each **65 00**

Super Paxette II

With same features as the Super Paxette 35mm. camera with added interchangeable lenses. Each **82.50**

Brownie Hawkeye

12 Exposures per roll of film, takes lovely pictures in colour or black and white. Each **8.75**

Carrying Case, each **3.50**

Zeiss Nettar Folding Camera

Compact and easy to carry, 12 pictures per roll of film. F 6.3 lens, shutter speeds 1/25, 1/75 and 1/200 seconds. Each **24.00**

Carrying Case, each **6.60**

EATON'S—Camera Counter, Main Floor, Phone 2-7141

Flags on Sticks

. . . for children to carry or for decoration purposes. All come on handy carrying sticks and are made from canvas. Sizes range from 5¾"x7¾" to 14"x17½". Priced from, ea. **10c** to **35c**

EATON'S—Stationery, Main Floor, Phone 2-7141

Store Hours:
9 a.m. to 5.30 p.m.
Wednesday: 9 a.m. to 1 p.m.
Telephone 2-7141

T. EATON Co CANADA LIMITED

Summer Playmates

. . . a wardrobe of colourful sun fashions for young moderns in Denim, Sailcloth and Poplins.

You can change partners in the most interesting ways with these cotton playmates. A wardrobe of co-ordinated sports fashions for this holiday week-end and a whole Summer of holiday fun . . . sailing, golfing, loafing, fishing or sunning. They're designed in a brilliant new spectrum for fashion . . . **Sun Yellow, Flaming Red, Deep Turquoise, White, Dark Brown!** So, for a happy holiday, choose your wardrobe from this collection . . .

Pedal Pushers Pair **2.98** to **6.95**

Sleeveless Blouses Each **1.98** to **3.98**

Cuffed Shorts Pair **1.95** to **4.95**

Four Gore Skirts Each **3.98**

Sun Bras Each **1.95** to **3.50**

Jackets Each **3.98** to **9.95**
Sizes 12 to 20 in the group

EATON'S—Sportswear, Second Floor, Phone 2-7141

Be Cool and Smart Looking This Holiday Weekend in Bright, Gaily Patterned

Tropicanas

Your favourite Tropicanas . . . and a size for every woman. Smooth spun rayons with the cool look and feel of linen. Every Tropicana is an easy-care classic with constant freshness and good looks. Hand washable, too . . . Hurry down Saturday for yours. Misses' sizes 14 to 20—Women's sizes 16½ to 24½. each **4.98**

A. Crisply tailored classic with short sleeves, self belt. Sizes 16½ to 24½ in navy, aqua or blue.

B. Button front style with short sleeves and collar. Aqua, blue, beige and mauve floral print. Sizes 14 to 20.

EATON'S—Cotton Shop, Second Floor, Phone 2-7141

Accessory Accents for the Holiday

Shop Friday at EATON'S for these Popular Fashion Accessories!

White GLENEATON Walkers

Smart looking, cool white dress shoes for comfortable summer wear. White mesh pumps with leather trim, tapered cuban heel . . . white mesh straps with leather trim, open toe and heel . . . white mesh and leather oxford with open toe. Sizes 5 to 9. EATON Price, pair **9.95**

EATON'S—Family Shoe Centre, Second Floor, Phone 2-7141

Wool Stoles

. . . dramatic accent with any summer ensemble. Comfortable, warm wool stoles in lovely pastel shades and white. Finished with fringed ends. Each **4.95** to **14.95**

Cotton Eyelet Blouses

To wear with all your skirts shorts or pedal pushers . . . cool, crisp cotton eyelet blouses in sleeveless or short-sleeved styles. White, pink, blue, mauve or yellow. Sizes 12 to 20. Each **2.29**

EATON'S—Accessories, Main Floor, Phone 2-7141

Cool Summer Straws

Smartly Styled for Warm Weather Wearing

Choose from the large selection at EATON'S. You'll find the style and colour you prefer. Hand-woven Panamas in snap-brim or off-the-face styles. Lightweight and cool . . . these are distinctive hats for business or dress wear. In natural and shades of brown. Sizes 6⅝ to 7½.

4.95

Other summer straws available, each **2.95** to **3.50**

EATON'S—Men's Wear, Main Floor, Phone 2-7141

It's EATON'S for Cool T-Shirts and Handsome Swim Trunks! Two All-Time Favourites In the Swim!

"Ivy League" T-Shirts

Fine horizontal stripes in cool combed cotton. Polo collar, two-button placket, single-breasted pocket and short sleeves. Standout colour combinations. Small, medium and large. each **3.95**

Classic Crew-Neck Style

Double-combed cotton interlock, nylon elastic neck band, single pocket, short sleeves. White, powder, mint, silver colour and navy. Small, medium and large. each **1.50** and **1.95**

In the Swim!

Jantzen "Streamliner"

Pic 'n' Pic satin Lastex, acetate and nylon supporter, drawstring waist, concealed coin pocket. Black, white, wine and blue. Sizes 30 to 38. Each **4.95**

Authentic Tartan Trunks

Black Watch Clooney and Dress McPherson authentic tartan front, elasticized "Duro-knit" backs. Sizes 30 to 38. Each **4.95**

Cotton Boxer-Style Trunks

Cotton with elastic waistband and concealed drawstring. Aqua, yellow and blue with fish design. Small, medium and large. Each **4.95**

EATON'S—Men's Wear, Main Floor, Phone 2-7141

Men's Canvas Sport Shoes

Smart two-eyelet-style canvas oxfords with moccasin pattern on the vamp. Flexible soles, comfortable cushion insoles. Sizes 6 to 12. Special, pair **3.49**

EATONS—Family Shoe Centre, Second Floor, Phone 2-7141

Sport Shirt Sale Continues Saturday!

Shop early Saturday morning and share in the outstanding savings on these fine sport shirts! You'll want several at this low, low price. Choose from American imports in washable gabardine, Italian inspired shirts with popular continental collar in washable nylon. Also authentic tartans. Small, medium, large and extra large. Special, each **3.89**

EATON'S—Men's Wear, Main Floor. Phone 2-7141

Tallest Totem Souvenir in This Issue

Weather: Mostly Sunny
Details on Page 5

Victoria Daily Times

The Home Paper
TELEPHONE 2-3131
Circulation (to 8 p.m.) ____2-3131
Classified (to 8 p.m.) ____2-3131
NIGHT
Night Editor (to 11 p.m.) _2-3135

VOL. 123, No. 153 — VICTORIA, B.C., FRIDAY, JUNE 29, 1956—40 PAGES — PRICE: 10 CENTS SATURDAY, 14 CENTS

'SMARTEST KIND OF ADVERTISING'

North American Newspaper Advertising Executives' convention delegation had high praise for tallest totem project. "The smartest kind of advertising," said Al Hume, left, Regina Leader-Post advertising director; "wonderful promotion for Victoria and B.C.," agreed Doug Craig, vice-president of James Lovick Advertising Agency. Totem will be dedicated at 3 p.m. Monday in Beacon Hill Park. (Times Photo.)

TIMES PUBLISHER Stuart Keate extends welcome to president Karl T. Finn while second vice-president Charles B. Lord looks on. Victoria Press Ltd. is host to newspaper advertising chiefs here for two days. See stories on NAEA Meeting on Page 15. (Times Photo.)

11th-Hour Talks Sought To Prevent Steel Tieup

CANUCKS CUT DOWN ALASKAN 'OLD GLORY'

JUNEAU, Alaska (AP)—Fists flew in a "near riot" that followed the cutting down of an American flag Thursday night.

Police said the trouble started when one of five men identified as of the crew of the Canadian vessel Prince George climbed a pole in front of a downtown cafe and cut a rope holding the flag.

Passersby tangled with the men and police were called.

Officers said the men fled when they arrived.

Capt. E. B. Caldwell, skipper of Prince George, said the "guilty parties will be found and punished severely."

Beaudoin Offers To Resign

Statement Follows Tory Criticism

OTTAWA (CP) — Speaker Rene Beaudoin of the Commons said today he is prepared to resign but Opposition members indicated later outside the House that they will not formally demand that he take such a step.

Mr. Beaudoin said in the Commons he is prepared to quit immediately if a member puts a proper motion asking him to do so.

His statement came after Opposition Leader Drew described as an "utterly unprecedented action" criticism of Opposition members by Mr. Beaudoin in a private letter, parts of which got into print in a Montreal newspaper.

Outside the Commons, the Speaker said he would resign if the motion were approved by the House. This would be an extremely unlikely occurrence because the Liberal and Social Credit parties have already defeated an unprecedented censure motion against the Speaker.

Top-ranking Conservative members said Mr. Drew was pointing his remarks at the government in demanding an election to overcome an "intolerable situation" wherein the Speaker did not hold the confidence of Opposition members in his impartiality.

They added that a motion seeking Mr. Beaudoin's resignation was apparently not called for.

CCF UNDECIDED

A CCF informant said his party had not decided whether to present such a motion but there appeared to be less inclination toward such a move than thought at first.

Mr. Beaudoin spoke to a hushed Commons after the Opposition criticized him for comments he made in a personal letter to a newspaper man about the recent House debate on the censure motion.

CCF Leader Coldwell supported Mr. Drew. He said he feels "sick at heart" of the affair. The only way out from this "intolerable situation" was to dissolve parliament.

New Union Appeal On Eve of Strike

(UP and AP Dispatches)

NEW YORK—United Steelworkers' president, David J. McDonald, appealed to top executives of 12 major steel companies to meet with him today in an 11th-hour effort to head off a paralyzing steel strike.

Industry spokesmen said the chairmen or president of the 12 giant steel producers are in New York and would "give serious consideration to McDonald's request."

Informed sources said they hoped the dramatic meeting would prove the solution to breaking the hopeless deadlock which threatens to trigger a strike by 650,000 steelworkers at midnight Saturday.

Meanwhile Labor Secretary James P. Mitchell announced the government has no immediate plan of invoking the Taft-Hartley Act to prevent a shutdown in the key industry.

Earlier, McDonald had stated that "we can make an agreement in five minutes if the companies want to make one."

The labor leader said "we reached an agreement in just about five minutes last year. We can do it gain."

However, both McDonald and Admiral Moreell, steel company spokesman, blamed the present stalemate on the other side and each left little doubt that the gap between them was a big one.

McDonald's request came as the steel industry cooled its multi-billion dollar furnaces in anticipation of the walkout which threatens to be the longest in the history of the steel industry.

$65,000,000 Loss Already Rung Up

It is estimated that the cooling-off process, which takes about three days, plus an even longer time for rekindling the fires if a sudden settlement is reached, will cost the industry 500,000 tons of steel production valued at $65,000,000.

Hopes of averting such a catastrophe appeared grim and across the U.S. business men and consumers girded for the worst.

McDonald made his request for a meeting "at the summit" after Adm. Moreell, chairman of Jones & Laughlin Steel Corp., defended the industry's five-year contract offer on a coast-to-coast TV program.

"We are no closer to an agreement than we were May 28," McDonald said, recalling the date when contract talks began.

Present wages in the industry average $2.46 an hour. The union has asked a "substantial" but unspecified increase and other benefits.

Strike Would Hurt Canada

By VICTOR J. MACKIE
Times Ottawa Correspondent

OTTAWA — A prolonged Amercian steel strike would mean shutdowns of plants, Yshortages and ultimately unemployment across Canada.

Great Canadian projects like the St. Lawrence seaway and power development and the prairie section of the all-Canadian gas pipeline would be affected.

Steel is a vital sinew needed for the industrial expansion underway here. Already in Canada steel is in short supply, due in part to stockpiling by industries anticipating a strike, and due to the terrific demand for steel in expansion programs underway.

The $7,500,000,000 capital investment program planned for Canada would be struck with what one official described as a "staggering blow" by an American steel strike.

Under normal conditions Canada obtains about one-quarter of her steel requirements from foreign sources, mainly the United States. But since the expansion program has multiplied the percentage has been rising so that nearly one of every three tons of steel now used in Canada originated in the U.S.

Juliana Orders Probe of Rumors

Royal Pair 'Grieved' at Report Of Rift Over Woman Faith-Healer

(From UP and Reuters)

THE HAGUE, Holland—Queen Juliana and her husband, Prince Bernhard, today issued an extraordinary joint statement expressing their grief at reports they planned to part. The short statement neither confirmed nor denied the reports.

The government information service issued today's statement from the royal couple. It said:

"The way in which it was judged admissible abroad to expose our family life and the relations in our close surroundings in public has disappointed and grieved us both.

"We deem an investigation into the circumstances which could lead thereto desirable. It is a satisfaction to us that we found Professor Dr. L. P. M. Beel, Professor Dr. P. S. Gerbrandy and Jonkheer Dr. A. W. L. Tjarda Van Starkenborch Stachouwer prepared to make this investigation and give us counsel.

(Signed) Juliana—Bernhard."

ESTRANGEMENT?

Reports, carried in Dutch newspapers only after the foreign press had printed them, alleged in recent weeks that Bernhard was becoming increasingly estranged from the queen because of her reported deep belief in the capabilities of a Dutch woman "faith healer."

The faith healer, Miss Greet Hofmans, was called in by the queen in a desperate attempt to cure Juliana's near-blind daughter. Bernhard was rumored to have objected strenuously to Miss Hofmans.

SURPRISE

The communique came as a surprise. For the last week government spokesmen have repeatedly said that no further communiques were to be issued.

Shortly after noon today the government information service released a statement to the press signed by the queen and the prince. Five minutes later all newspapers and agencies were ordered not to print the communique, which had to be returned to the government information service.

A government spokesman said additions had to be made to it. Asked on whose authority the communique had been withdrawn, he said the head of the information service, acting for the queen, had given the order.

The second communique was issued two hours later.

WIRE BRIEFS

Hoad Tennis Winner

WIMBLEDON, Eng. (UP) —J. Allen Morris of Atlanta, G., became the first American to reach the men's singles quarter-finals of the Wimbledon tennis tournament today when he recovered from a shaky start to defeat Ashley Cooper of Australia, 1-6, 12-10, 8-6, 3-6, 6-3.

Lew Hoad of Australia, the top-seeded player in the tournament, also reached the men's singles quarter-finals with a 6-4, 6-1, 6-4 victory over his countryman, John O'Brien.

Revolt Against Reds

NEW DELHI, India (Reuters)—A "wave of rebellion" against the Chinese Communists in eastern Tibet was reported in the newspaper The Statesman today by its Darjeeling correspondent quoting Tibetan sources.

Ike Going to Farm

WASHINGTON (UP) — President Eisenhower plans to leave the hospital Saturday morning and spend "at least two weeks" convalescing at his Gettysburg, Pa., farm, the White House announced today.

Victorian Leads In B.C. Golf Final

Mrs. Joan Lawson of Victoria's Uplands Golf Club held a narrow 1-up edge over Miss Colleen Smith of Vancouver after the first 18 holes today in their 36-hole B.C. women's golf championship final at Gorge Vale Golf Club.

Mrs. Lawson, three down after the first seven holes of the match, sank a 60-foot chip shot on the eighth to win her first hole. She carried a 1-up edge into the afternoon round, after sinking a 10-foot putt on the 17th.

TICKLISH JOB AHEAD

Erection of Tallest Totem Takes Place Saturday A.M.

The world's tallest totem pole will be erected Saturday.

The big stick, with the finishing touches complete, will be moved from the carving site beside Thunderbird Park out to Beacon Hill Park and placed in the huge "candlestick" holder installed there during the last week.

The big moving job will get underway at 7.30 a.m. and may well prove to be the most ticklish feature of the totem project.

Heaney Cartage and Storage has undertaken the tricky task of doing the one-mile move and then upending the totem into place.

Until the pole is out of the government parking lot and started along lower Douglas there will be no parking of cars on the south side of Belleville between Government and Douglas, and on Douglas south from Belleville for one block.

Main problem will be getting the 127-foot pole around the corner of Belleville and Douglas and then setting it gently into the holder.

Final phase of the totem project takes place Monday afternoon at 2.30 when it will be formally presented by the sponsors, on behalf of the shareholders, to Mayor Percy Scurrah, on behalf of the city of Victoria.

Linked Arm to Arm, Poles Defied Gunfire

FRANKFURT, West Germany (AP)—Poznan workers linked arms and marched defiantly into the fire of Polish soldiers during Thursday's riots, a West German eye-witness reported today from the Polish town.

The correspondent said one Polish soldier, who refused to fire on his countrymen, was shot by a Polish officer.

The bitter workers' uprising in the major Polish city took 38 lives and left 270 wounded, Warsaw's Communist government announced today. The revolt has been crushed and today the industrial city was reported back to normal.

In the west, diplomats speculated what the effect would be on the Kremlin leaders' campaign to downgrade Stalin and ease the grip on the Soviet's satellite subjects.

The trouble exploded with a fury which recalled the uprising of East Germans of June 17, 1953, and the pro-Stalin student demonstrations in Tiflis, Russia this year when up to 100 persons were reported killed.

Western businessmen in Poznan to attend a big trade fair in the industrial city of 300,000 were amazed eyewitnesses to the violent outburst that began at 7 a.m. and evidently continued all day Thursday.

'JAM' BEATS OUT 'HAM'; CROSSWORD PRIZE $325

Last week's Crossword Contest was just a matter of taste but most contestants unfortunately chose ham instead of jam so none came up with a correct answer and the prize to subscribers for this week's puzzle jumps to $325.

The tricky clue said: "A good thing to have by you when preparing for a picnic."

"Ham" is bought according to requirements but "Jam," a preserve, is the sort of thing you "have by you."

Complete answer an explanation of last week's puzzle and a new contest for this week are on Page 22 of today's Times.

Milk Shortage By Next Winter Dairymen Warn B.C. Cabinet

Representatives of Vancouver Island and Fraser Valley dairy farmers warned today that unless they are able to obtain supplies of low-cost feed for their herds a milk shortage will exist by early winter.

In a brief presented to the cabinet through the B.C. Federation of Agriculture the farmers appealed to the government to provide low-interest, long-term loans.

The government was also asked to locate an adequate supply of winter feed and protect the farmers from having to pay a prohibitive price as a result of the heavy demand.

The brief said the "drastic situation" was caused by severe frosts in November and the long spring drought which destroyed hay crops.

"While it is true that there is no shortage of milk for the fluid market at the present time," the brief said, "the pinch is being felt regarding milk for manufacturing purposes."

A steel strike'll sure ditch th' pipeline, but not where they want it.

★ ★ ★

As th' low man on th' Totem Pole said, "It all adze up."

★ ★ ★

If Ottawa's Mister Speaker hez th' last word, it'll prob'ly be "goodbye."

Warm Weekend in Store —But Monday Doubtful

An improvement in the weather was promised today by weatherman William Mackie that should make Saturday and Sunday palatable for sports fans.

There will be cloud in the morning, he said, but it will lift before noon, and temperatures are expected to reach 70 degrees.

"Monday is doubtful, though," he said. "We may catch the fringe of a storm now approaching from the prairies."

A varied bill of fare is offered for the holiday weekend, with baseball, yachting, and World's Tallest Totem dedication ceremonies leading the list.

Little leagues, pony leagues and softball clubs have several games scheduled, but top baseball attraction will be games at Athletic Park Saturday at 2 and 7.30 p.m. when Farmer Construction and Burnaby Legion will meet in Northwest International League games.

Chinook Club will hold its annual fishing derby Sunday at Saanich Inlet, and yachts entered in the PIYA and PCYA regatta will rendezvous at Sidney Spit.

The yacht race from Sidney to Cadboro Bay will start at 12:25 p.m. Monday, and a predicted log race for power boats is scheduled to end at Cadboro Bay at 5 p.m.

Totem dedication ceremony will be in Beacon Hill Park at 3 p.m. Monday, at the site prepared on the seaward side of the grove of trees beside Lovers' Lane.

SOOKE MAN WORLD CHAMP

Jubiel Wickheim, 21, Canadian log birling champion, won world crown Thursday at international "roleo" in Illinois. Champ, who succeeds his brother Ardiel as titleholder, is Sooke contractor. (See Also Page 6).

PRAYER FOR TODAY

ETERNAL GOD, as we approach another anniversary of the birth of this nation, we pray for the vision, strength of purpose, and sense of unity to make Canada a land as great as it is beautiful; through Jesus Christ, our Lord. Amen.

Index to Inside Pages

	Page
VCs Entertained at Canada House	2
City Will Pay Taxes on Elk Lake Land	5
Sooke Log Birler Wins World Title	6

Ask The Times	15	Dr. Alvarez	5	Radio	20
Bridge	18	Entertainment	13	Roberts	15
Brock	4	Finance	8	Sport	10 and 11
Classified	18	Home Garden	5	TV With Lee	19
Comics	12	Island Digest	6	Why Grow Old?	16
Duchess of Windsor	7	London Letter	5	Women	16 and 17
		Penny Saver	16	Your Horoscope	21

VANCOUVER ENTRIES

*FIRST RACE—Six furlongs:
Great Count (Coppernoll) 122
Don Ismael (Sivewright) 115
Sigh Queen (Nell) 105
Pharmorr (Fugate) 115
Sun Sash (Pederson) 115
Netracjean (Williams) 112
Spec So (Frey) 122
Man Of Spirit (Duncan) 122
Overhead (Ventrella) 115
Western Man (Broomfield) 112
Also eligible:
Miss Ruffles (Skuse) 105
Beamers Champ (Haller) 122
Triple Feature (Ulrich) 117
Glen (Gibson) 108

SECOND RACE—Six furlongs:
Prince Denis (Haller) 115
Dr. Phil (Yeutter) 113
Ka-Van (Gibson) 105
Fair Lil (Coppernoll) 108
Joact (Haycock) 108
Aurelle K. (Frey) 115
Broken Bottles (Martinez) 113
Sir Atterbury (Fugate) 110
Pharlot (Skuse) 110
Blarney Boy (Pederson) 110
Also eligible:
Toukhan (Arterburn) 112

THIRD RACE—Six furlongs:
Coast Freight (Coppernoll) 114
Kamloops Lady (Pederson) 109
Leona Flash (Ventrella) 109
Bramchant (Martinez) 110
Pacific Chief (Fugate) 113
Loretta's Babe (Nell) 100
Beau Charles (Sivewright) 122
Ten Buttons (Ulrich) 103
Alder Kid (Frey) 110
Nina Bet (Gomez) 109
Also eligible:
Ladner Meat (Skuse) 100
East Cliff (Frey) 114
Bugles Wake (Coppernoll) 109
Miss Garron (no boy) 100

FOURTH RACE—Six furlongs:
Flying Finish II (Haycock) 107
Native Isle (Frey) 115
Friend Jack (Williams) 115
Emulous (Yeutter) 118
Moonweed (no boy) 115
Lady Sadie R. (Ulrich) 108
Silver Su (Nell) 102
Skymony (Broomfield) 110

FIFTH RACE—Six furlongs:
Kelsboro Sue (Coppernoll) 112
Fair Sex (Gomingues) 112
Chants Affair (Martinez) 117
Vidette Lad (Nell) 117
No Home (Arterburn) 117
Mayo (Frey) 117
Willepass (Williams) 117
Radiant Rab (Sivewright) 117
Hindu Fleet (Duncan) 117

SIXTH RACE—Six furlongs:
O U Kid (Ventrella) 112
Ruffian (Filipchuk) 110
Cotton Sampler (Lavoie) 115
Record Time (Haycock) 117
Hallmark (Sivewright) 120
Charm Peddler (Fugate) 114
Cunnamulla (Coppernoll) 115
Camilla B. (Martinez) 110
Too By Fore (Arterburn) 112
Diemaker (Williams) 115

SEVENTH RACE—Six furlongs:
Pacific Kay (Fugate) 112
Flight Khal (Ulrich) 108
Sir Fleetway (Coppernoll) 115
Magic Note (Frey) 118
Sugar Cube (Sivewright) 115
Ronmerb (Arterburn) 110

EIGHTH RACE—Mile and sixteenth:
Honey Bill (Suarez) 118
Lady Asia (Ulrich) 113
Can't Wait Long (Nell) 113
Deja (Fugate) 113
Silent Warrior (Frey) 113
Actland (Ventrella) 108
Inveresk (Martinez) 113
Robbie's Boy (Haycock) 113
Noble Heritage (Williams) 108
Keynoter (Coppernoll) 118
Also eligible:
French Tower (Skuse) 108
Uncle Art (Skuse) 113
Fiel (Williams) 118
Pending (Gomez) 113

SUB RACE—Six furlongs:
Easter K. (Guarasci) 115
Passin (Coppernoll) 120
Day Shirl (Guarasci) 110
Sunday Painter (Gomez) 120
Free Ticket (Frey) 120
Permit Me (Sivewright) 120
Starboard Lite (Williams) 120
Snap Dragon (Haller) 115
Flashing Light (Martinez) 115
Zee Tee (Coppernoll) 120
Also eligible:
Shabonee's Boy (Fugate) 115
Zacawiskaya (Nell) 110
Elricardo (Pederson) 118
Uncle Chuck (Broomfield) 115
First post: 2.30.

CHEMAINUS — MacMillan & Bloedel Ltd., Chemainus Sawmill Division, will shut down on July 6 for the annual two-week holiday period.

ST. LAURENT, PEARSON WERE THERE

VCs Meet Former Buddies At Canada House Party

LONDON (CP) — Canada House in Trafalgar Square became an international rendezvous for two hours Thursday night.

Norman Robertson, Canada's high commissioner in London, invited the Canadian Victoria Cross winners in Britain for the VC centenary celebrations to drop around. Prime Minister St. Laurent and External Affairs Minister Pearson came along too.

Three New Zealand VCs heard about it, and then popped in to see some Canadian buddies. One of them, Harry Laurent, chatted with the prime minister and confirmed a long-held belief—that far back in the St. Laurent history in France, his family in New Zealand and the St. Laurents of Canada were probably related.

"We dropped the Saint in front of our name, though," he said.

His friend, Jack Grant, renewed a friendship with Milton F. Gregg, now Canada's labor minister.

For Sgt. Ernest (Smokey) Smith of New Westminster, it was a chance to meet Lord Tweedsmuir, son of a former governor-general of Canada. "He was my old company commander," said Smith, now an army recruiting officer.

Over in a corner sat two of the oldest members of the Canadian contingent, Michael (Mickey) O'Rourke and Col. Cyrus Peck.

O'Rourke, of Vancouver, decided at the last moment to attend the London VC celebrations, and his passage was arranged by an anonymous Vancouver resident.

"When Mickey heard Col. Peck was coming, he decided they'd think he was a sissy if he didn't come too," his sister, Mrs. Sadie King, explained.

Col. Peck of Sidney, B.C., is 84. O'Rourke, still with a broad Irish brogue, is 81.

Library Head?

R. L. Davison, former head of the Vancouver Island Regional Library, has been recommended for appointment as superintendent of the Provincial Public Library Commission.

Education Minister Ray Williston said Thursday the appointment must be approved by the Civil Service Commission.

Mr. Davison would succeed C. K. Morrison, retiring this year.

Round-the-Clock Dental Repairs For Vancouver

VANCOUVER (CP)—The Dental Technicians Society of B.C. says it will come to the rescue of people who run into denture troubles at awkward moments.

A 24-hour dental repair clinic, the first in western Canada, has been inaugurated by the society here. Emergency repairs can be obtained by dialing Marine 6612 anytime—holidays and Sundays included.

"This service will be of great value to citizens who find themselves in embarrassing situations while away from home," said a society spokesman.

LIVING COST IN U.S. HITS ALL-TIME PEAK

WASHINGTON (AP)—Living costs in the United States rose sharply in May, sending the government's index to a level equalling the all-time peak of October, 1953. The labor department's bureau of statistics said the index rose four-tenths of 1 per cent to 115.4 per cent of the 1947-49 base. This is 1.1 per cent above May last year and is the same that was reached in October, 1953. Labor department officials called the May living cost jump "unexpectedly large."

LADYSMITH (CP) — City council has passed a by-law approving the sale of unpasteurized milk.

SPECIALS IN COSMETICS
HELAINE SEAGER—NEW—PINK ICE FACIAL
Liquid and Combinations
Coty's Casual Colognes $2.00
Hudnut's Brilliantine and Free Comb.
Dependable Rx Prescriptions ACCURATELY FILLED Corner Fort and Douglas
OWL DRUG CO. LTD. DIAL 4-5321 Delivery Service

YOU CAN COOK, HEAT AND HEAT WATER WITH A
Gurney

OIL-BURNING Kitchen Range
COMPLETE WITH CYCLOS OIL BURNER
Priced from 309.50 to 359.50
Prices include complete installation. Absolutely NO EXTRAS
Range Features Include
• Even-heat oven
• Polished cooking top
• Glistening white enamel exterior
EASY TERMS • TRADE-INS ACCEPTED
★ WE SELL ★ WE INSTALL ★ WE SERVICE
C. J. McDOWELL
PLUMBING AND HEATING LTD.
1000 DOUGLAS STREET PHONE 3-4138

DREAM FOR SALE—
At a Price that'll open Your Eyes

A DREAMBOAT, that's what they're calling this stunning Buick SPECIAL. And in all truth, it is a sight for starry eyes.

But, if you think that owning a Buick is just something to dream about, here's some happy news.

Eye-catching, sight-catching as it is, this beauty is built for stirring action—and priced the same way.

To sum it up quickly:

For only a few dollars more than you'd pay for the well-known smaller cars—for even less than some models of those very same cars—you get all the big-car power and performance, the pace and the grace that are Buick for 1956.

It's the taste and distinction of Buick styling. It's the walloping thrill of Buick power, surging from the new 322-cubic-inch V8 engine.

It's the level buoyancy of Buick's ride, the finger-tip ease of its handling, the sheer luxury of its interior comfort and roominess.

Here, too, if you want it, is Buick's advanced new Variable Pitch Dynaflow*. With blazing getaway and amazing gas economy, it's the last and the thriftiest word in modern transmission.

How about finding out for yourself what a bargain this Buick SPECIAL is. What a joy to command, what a sweetheart to drive. Come in this week—we'll be looking for you, to make your dreams to true.

*New Advanced Variable Pitch Dynaflow is the only Dynaflow Buick builds today. It is standard on Roadmaster, Super and Century—optional at modest extra cost on the Special.

A GENERAL MOTORS VALUE

What's NEW in the '56 BUICK SPECIAL?
NEW 322-cubic-inch V8 engine of 8.9 to 1 compression ratio—highest ever for this bedrock-priced Series.
NEW Extra-Massive Frame and Precision-Balanced Chassis, engineered all new from front to rear for extra-rugged roadability
NEW Deep-Oil-Cushioned Luxury Ride—with all-coil springing and true torque-tube drive
NEW Sweep-Ahead Styling—with choice of Fashion Color Harmony inside and out
NEW Smooth-Action Brakes with Centre-Groove Linings and Suspended Pedal
NEW Stepped-Up Gas Mileage
NEW Interlocking Safety Latches and Safety-Aim Head Lamps

SEE JACKIE GLEASON ON TV Every Saturday Evening

Best Buick Yet

WHEN BETTER AUTOMOBILES ARE BUILT BUICK WILL BUILD THEM

Enjoy 4-Season Comfort in your new Buick with genuine FRIGIDAIRE CONDITIONING

M-2056A

EMPRESS MOTORS LTD.
900 Fort Street Phone 2-7121

Oak Bay's Third Look Final One?

Raw Milk Banned Again

A turnabout vote by Oak Bay Councillor P. F. Birley and decision by Councillor Fred Hawes to desert his previous neutral stand, Thursday washed out a proposed by-law which would have legalized raw milk sales in that municipality.

It was the second switch of council opinion.

When the matter first arose, Oak Bay set itself up as the only municipality in Greater Victoria opposed to raw milk sales. Later, faced by a delegation of producers of unpasteurized products, the by-law was given first reading.

Thursday a special meeting was held to rush through final passage of the by-law before July 1. According to a recent provincial government act, raw milk sales are banned in B.C. unless individual municipalities pass by-laws to the contrary.

Coun. Birley expressed himself on his change-of-mind today:

"I agree with the department of health and medical opinion that in urban areas milk should be pasteurized.

"The provincial House didn't have courage to say so and passed the buck to the municipalities. If the government has not the courage, Oak Bay should have it.

"The government didn't expect urban areas would permit raw milk sales. Now the province will have to take another look at it.

"We know a raw milk stand will be set up at Foul Bay road where people driving home will be able to pick up raw milk," but he felt no other step was justified.

The vote which killed the by-law at its second reading showed Councillors James Maltby, F. W. Hawes and S. P. Birley opposed to raw milk sales, and J. V. Johnson and George Murdoch in favor.

Council heard the municipal health officer, Dr. Neil Stewart state epidemics born of raw milk are dangerous not only to the raw milk consumer but to the whole municipality.

Leader of the raw milk proponents, Tom Mutch, said, "They are taking away our liberty."

'Nylon Curtain' Runs Analyzed By Publisher

Minor U.S.-Canadian Irritations Shouldn't Becloud Long Friendship

Canada and America together have tremendous gifts for the world, Stuart Keate, Victoria Daily Times publisher, today told the summer conference of the 1,000-member Newspaper Advertising Executives' Association.

Addressing a luncheon meeting of the group in the Empress Hotel, Mr. Keate charged his audience:

". . . let us remember that we are concerned, as forward-looking nations, with character as well as bounty, with spirit as well as matter, and with the responsibilities devolving on any nations which have had rich rewards against comparatively meagre sacrifices."

'NYLON' RUNNING

Referring to what he called "the somewhat distressing drift towards uneasy relations between our two countries," Mr. Keate said the "nylon curtain" between the U.S. and Canada is beginning to show a few runs.

As instance of this he cited the surprise shown by undergraduates at Rochester University, which has established a chair of Canadian studies, at Canadian antagonism to the U.S., and the question asked by Canadians in nationally-discussed articles: "Who REALLY Owns Canada?"

Canadians, the Victoria publisher told his largely U.S. audience, have been startled to learn that Americans today control more than half of Canadian manufacturing.

UP 1,200%

They were similarly astonished to find out from an official government survey that in the last 50 years foreign investment in Canada has increased by 1,200 per cent and that U.S. capital, over the last 10 years, has been pouring across the border "at the fabulous gross rate of $3,000,000 a day to a total of $11,000,000,000."

"In no other country in the world has penetration been so great," Mr. Keate said. "Americans today have four times more capital invested in Canada than in any other country. American investment here is bigger than the U.S. stake in all South America."

The speaker then briefed the gathering on the recent spectacular gas pipeline debate in the Commons in which these facts had been quoted and which, of themselves, had generated much of the passion and rancor in that debate.

To understand it, he said ". . . we should understand that the elements involved were emotional and political as well as economic. Canada is suffering from growing pains, with an attendant upsurge of nationalism."

Mr. Keate stressed Canada's pride in membership in the Commonwealth but emphasized Canada's complete autonomy.

"Elizabeth," he said, "is Queen of Canada as well as of Britain, but we do not, as some visitors seem to think, 'pay taxes to Buckingham Palace'."

Recounting Canada's rapid rise as an industrial power during the Second World War, the speaker said that with peace the country struck it rich—in oil, uranium, iron ore, natural gas and a dozen other commodities.

Gross national production in 1938, he said, was just over $5 billions, and on the record of the first quarter, will reach $28 billions in 1956.

EXCEEDS U.S.

"It may interest you to know," Mr. Keate added, "that our rate of economic and population growth, on a per capita basis now exceeds that of the United States."

Canada, third largest exporting country in the world and fourth largest in total trade, had witnessed a revolutionary change in the direction of those exports. Once, two-thirds of Canada's exports had gone to the U.K. and one-third to the U.S. Now, almost two-thirds went to America and only 15 per cent to Britain.

Commenting on these figures, Mr. Keate said: "It is sometimes difficult for Canadians to understand American alarm about the import of Canadian goods when, in fact, we are running a trade deficit in the American market of about a billion dollars a year."

He questioned the validity of the forebodings of those public men who protest, "we are selling out our resources to the U.S."

TAKE RISKS

"Americans and others have profited here," the speaker said, "because they have been willing to take risks."

Pointing out that Canadians, on the other hand, since 1947 have bought stocks and bonds worth barely one-sixth of the $12 billions they have saved, he asked:

"What alternatives do the go-slow boys propose? Would they cap our wells, allow our forests to decay and our great rivers to go unharnessed while new research and new techniques are turning up exciting new processes every year?"

Mr. Keate said he thought that they must realize that capital, like news, is international and should flow with a minimum of trade and tariff restrictions.

"I believe," he stated, "that most Canadians welcome American investment and are prepared to offer it a generous measure of freedom."

Reminding his audience that freedom carries responsibilities with it, the speaker suggested:

"The thousands of American subsidiaries now operating in Canada, controlling 98 per cent of our automotive industry, 78 per cent of our rubber, 70 per cent of our non-ferrous metal smelting and refining and 68 per cent of our petroleum, owe it to themselves as well as to us to become good citizens and partners in our communities."

He cited U.S. subsidiary firms in Canada who have lived to this standard satisfactorily.

No doubt, he said, minor irritations and pinpricks of the past will continue, and added:

"But we should not let these occasional, honest differences becloud the essential fact of our long and honorable friendship."

DEALER OPPORTUNITY

Exclusive merchant dealerships available in all areas of B.C. Product is new and without competition — as important to the home as the washing machine and refrigerator. This product has a tremendous future. Only those with initiative and business ability should apply. This is the golden opportunity you have been waiting for and could be the key to your future security. Write today, giving full details of retail and selling experiences and territory desired.

Write Box 166, Erie Beach, Fort Erie, Ontario

'TOO MUCH HOLIDAYING'

Acting Mayor Spate Blocked By Alderman

Ald. Robert Macmillan, Thursday, fought to a standstill a council resolution which would have appointed three acting mayors for Victoria.

The debate arose as the alderman continued his campaign to keep aldermen on the job and council in regular sessions all year around. He lost ground when he opposed the usual summer council vacation. It will be in effect during July and August, except for emergency meetings at the call of the mayor.

Ald. Macmillan's arguments lost some of their punch when it was pointed out by Ald. Geoffrey Edgelow that he (Ald. Macmillan) had enjoyed a two-month trip to Europe earlier this year.

He said Ald. Macmillan was "being a little bit difficult."

BOTH AWAY

The discussion began with the presentation of a resolution appointing Ald. Macmillan to take the place of Ald. William Pinfold, who may be on summer holiday while the mayor is away this summer.

As senior alderman, Ald. Pinfold is acting mayor. The resolution would make Ald. Arthur Dowell acting mayor when Mayor Scurrah, acting mayor Pinfold and "acting mayor" Macmillan are all out of town.

Ald. Macmillan said he did not think such appointments could be legal. He felt the city constitution only empowers one alderman to act as mayor in the mayor's absence.

"The person who accepts the post of acting mayor should expect to remain in town. It's not fair of Alderman Pinfold to expect council to take over for him."

He suggested that Ald. Pinfold should step down as acting mayor and permit appointment of Ald. Dowell to serve to the end of the year.

HE AGREED

Ald. Pinfold reminded Ald. Macmillan that he had agreed to be acting mayor.

"I never expected you to get up and say the things you've said."

But Ald. Macmillan continued.

"An alderman, when he accepts the duty should do it. An alderman shouldn't take half a year for a holiday. (Ald. Pinfold annually takes an extended winter vacation.)

"Either do the job well with a reasonable holiday or be casual laborers in the city's behalf," he challenged his fellow aldermen.

The matter was resolved when city manager C. C. Wyatt pointed out that naming three acting-mayors would mean each must have signing authority with the city banks, which might present legal technicalities.

Council tabled the matter so that Ald. Pinfold remains the city's only acting mayor.

RUM BARRELS
Made of solid oak!

Better than higher priced crocks for pickling meats, preserving eggs or storing wine. Or, pad with foam rubber for distinctive rumpus room seats. Get 'em while they last!

3.50
18-Gal Size—4.50

Come in and Browse
You'll find what you're looking for among 1001 useful articles we stock. Every item money-back guaranteed 100%, too.

★ FREE PARKING
Where you always buy for less!

CAPITAL IRON & Metals Ltd.
1832 Store Street
Phones: 4-8441, 4-2434

BEER
Revelstoke
3X
PALE BEER
of course
ENTERPRISE BREWERIES LIMITED
REVELSTOKE, B.C.

This advertisement is not published or displayed by the Liquor Control Board or by the Government of British Columbia.

For Men at Ease
For the July 2 Holiday and All Summer Long

CASUAL JACKETS from $10.95
SLACKS from $14.95
"T" SHIRTS from $3.95
JANTZEN SWIM SUITS from $3.95

It's Les for Smart Clothes
AT
Les Palmer LIMITED
714 VIEW ST.—Just up from Douglas 2-2825

INGLEDEW'S
Clearance SALE
WOMEN'S SHOES

Choose from Two Great Stocks! —Not Just One!

Hundreds of pairs of new spring and summer shoes have been brought over from our Vancouver stock to supplement the stock on sale in our Victoria store . . . giving you the greatest selection of top quality women's imported shoes we have ever offered for sale.

$7.95 Reg. $12.95

$9.95 Reg. $13.95 to $15.95

$11.95 Reg. $16.95 to $20.95

● Another group Reg. $21.95 to $29.95 **$15.95**

a large group of CASUALS and FLATS Reg. $9.95, $10.95, $11.95 **$6.95**

Ingledew's
749 Yates Street
Sorry! No Mail Orders! No Exchanges! No Refunds!

Woodward STORES (Victoria) LTD.
QUALITY... LOW PRICES... PHONE 2-7231

Store Hours: 9 a.m. to 5.30 p.m.
Closed All Day Wednesday

SMART TABLE TALK ...
"CONSTELLATION"

As New as Tomorrow!
Exclusive to Woodward's is this smart new pattern in modern coupe shape. A soft grey body with pink accents.

20-piece starter set for 4 persons $11.50
Platters $2.75 and $3.75
Oval Salad $1.95
Bowls $3.95
Boats and Stands $1.95
Salt and Peppers pair $3.95
Teapots $4.25
Creams and Sugars pair

OPEN STOCK
Woodward's China

REEL-TYPE POWER MOWER
Made by a leading manufacturer whose name we are not at liberty to mention. Powered by famous Briggs & Stratton 1.1 h.p. 4-cycle engine. Fully automatic drive. Semi-pneumatic tires with rugged ground-gripping tread.
A WOODWARD SPECIAL **$99.95**
—Woodward's Hardware

Budget Priced
WOOL-FILLED SLEEPING BAGS
SLEEPING BAGS—Cotton Covers, 4-lb. Wool Filler, 24-inch Side Zipper! A WOODWARD SPECIAL **$8.88**
EARLY SHOPPING IS SUGGESTED NO DELIVERY, PLEASE

WOODWARD'S KITCHEN APPLIANCE EVERY DAY VALUES

SQUARE SHAPE COOKS 20% MORE . . then Round Pan

Simply set the dial for CONTROLLED HEAT for perfect cooking and frying results. Your favorite dishes are more delicious. No guess work or constant watching. Water sealed element.

SUNBEAM AUTOMATIC FRYERS
10-inch $22.95
11-inch $25.95
12-inch $28.95

Complete with cord. Ideal for summertime or year round. Especially useful now to take with you on your vacation. Just plug in outlet and have your frying done in minutes.

FRYPAN COVERS OPTIONAL

GLASS		METAL	
10-inch	$2.75	10-inch	$3.95
11-inch	$3.95	11-inch	$4.95
		12-inch	$5.95

Woodwards Small Appliances

Woodward's Month-End Appliance Event

REFRIGERATORS

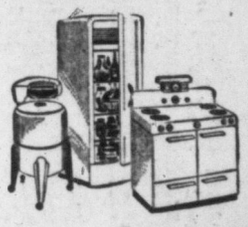

Choose your new refrigerator from this selected group of name brand lines, at these special month-end sale prices.

You are sure to find a size and model to suit you in this complete selection. Shop early as there is only one of a kind in most models.

KELVINATOR— 10 cu. ft., automatic defrost $349.00
FRIGIDAIRE— 11 cu. ft., De Luxe $299.00
NORGE— 11 cu. ft., Standard $329.00
NORGE— 11 cu. ft., automatic, two-zone unit $419.00
NORGE— 8½ cu. ft., Standard $259.00
RCA— 8 cu. ft., De Luxe $219.00
BEN HUR— 8 cu. ft., De Luxe $204.50
WESTINGHOUSE— 8 cu. ft., Standard $219.00

These are floor samples and demonstrating models. Some are slightly marked but all carry the full manufacturer's 5-year warranty.
Woodward's Refrigerators

SUMMER RANGE ROUND-UP

Floor samples and demonstrator ranges priced to clear in this month-end event.

RCA Estate—40-in. table top with centre grill. One only $399.00
Frigidaire—40-in. table top. '55 model with deep well cooker $299.00
Gurney—30-in. de luxe. Slightly marked $289.00
Moffat—30-in. '55 de luxe. One only $279.00
Fawcett—Coal, Wood and Electric Combination $348.00
RCA Estate—Cottage Range, marked door $159.00
Findlay—De Luxe Cottage. Full automatic push button $187.50
Woodward's Ranges

Philco Television Clearance of '56 Models

To make way for new models which are to arrive soon we have taken large reductions on our present stocks.
Choose your model early as stocks are limited at these prices—

21" Mantel Sets From $199.00 to $269.00
21" Console Sets From $249.00 to $299.00
21" Super De Luxe Console Sets From $299.00 to $349.00

ALL SETS CARRY THE FULL MANUFACTURERS' WARRANTY
—Woodward's Television

GETTING IT AT WOODWARD'S IS YOUR BEST GUARANTEE

TODAY'S MARKET QUOTATIONS

Information provided by James Richardson & Sons, T. H. Burns & Co. Ltd., Hagar Investment Ltd., A. E. Ames & Co., W. C. Pitfield & Co. Ltd., Hugh Mackay & Co. and Investment Dealers' Association.

VANCOUVER

OILS	Bid	Asked
Altex	22	24
AP Con	43	44
Basco Pete	52	55
Bata Pete	15	15½
Blue Crown	24	28
Britalta Pte	265	
British Pete	6	7
Charter	175	178
Con Micmac	400	
Del Roi	330	340
Futurity	39	42
Gen Pete	500	525
Do A	500	550
Hargal	4	3
Home	—	12½
Long Island	15	18
Mill City	32	35
N Gas Expl	155	165
N Superior	240	260
Pacific Pete	17⅝	
Royal Candn	9	10
Sparmac	24½	25
Triad	9	9¼
United	250	—
Vanalta	21	23
Vantor Exp	157	159
Ynk Princess	88	90
York	—	7
MINES		
Ad Astra	10	11
Amer Stand	15	—
Beaver Lodge	33	35
Bethlm Cop	140	141
Bralorne		540
Canam Cop	110	125
Colmn Col A	16	
Do B	16	
Cowich Cop	165	170
Cronin Bab	4	6
Dorreen	5½	7
F W Tungst	142	145
Gnt Mascot	70	71
Granduc	600	625
Grandview	14	
Hamil	4	5
High Belle	76	80
Indian	5	—
Koot B Mtls	2½	
Mid Wst Cop	70	72
Jackson Ban	34	35
Nat Exp	61	62
NW Ventures	30	32
Pioneer Gold	190	197
Prem Border	17	18½
Quats Cop	60	62
Red Hawk	3	6
Rvs McDon	210	
Sheep Creek	150	153
Silbak Prem	21	22
Silver Ridge	10	14
Silver Stand	53	58
Slocan V Roi		24
Spud Valley		11
Sshine Lard	27	28
Taylor Brdg	26	28
Trojan	42	44
Untd Estella	18	19
Utica	3	4
Vananda	6½	7
Wstrn Expl	55	60
INDUSTRIALS		
Alta Dstlrs	170	185
Do VT		160
BC Forest P		16
BC Power	41½	42¾
BC Tele	45¾	46¾
BC Turf	96	100
Capital Ests	5¼	5¼
Cons M & S	31⅞	32
Grwrs Wine	6	6¼
Inlnd N Gas	7⅝	7¾
Intr Brews	5½	
Johnston Str	10¾	
Lucky Lager	485	490
MacMillan B	42½	
Midwest Gs	400	410
Neon Prods	13¼	13½
Okngn Tele	10½	11
Powell River	53¾	54¾
Sidney Roof	32	34
Sun Publish	16½	
Wstmr Pap A	25	
Do B	26	27
W Can Brews	36	
W Pdywood	21½	23

TORONTO MINES

Akaitcho Yel	52	55
Algom Uran	17	17½
Amal Larder	16	18
Amer Neph	206	210
Anglo-Huron	12¾	12⅞
Arjon	32	33
Ascot Metals	24	25
Aumacho	39	40
Aumaque	18	19
Aunor	210	224
Bagamac	10	10½
Barnat	62	66
Barvue	105	116
Barymin	245	250
Base Metals	84	87
Baska Uran	27	30
Beaucage	256	275
Beaver Ldg	27	35
Belcher	330	335
Belleterre	195	222
Bevcon	33	36
Bibis Yuk	10	11
Bicroft Ur	271	275
Black Bay	65	68
Bonville	10	11
Bralorne	535	540
Broulan	143	146
Brunswick	11¼	11½
Buffadison	13	14
Buff Ank	74	80
Buff Can	17½	19
Buff RL	9½	10
Bulldog Yk	13½	14
Bulolo	21	22
Camp Chib	18¾	19
Camp RL	560	590
Cdn Lith	90	94
Cdn Malar	41	45
Can-Met Ex	225	229
Cariboo Gold	50	57
Cassiar	830	835
Castle-Tret	395	400
Central Pat	131	135
Central Por	13½	15
Chem Res	495	505
Chestervle	38	40
Chimo G	115	118
Cromium	305	325
Coast Cop	9	11
Cobalt Cons	66	67
Coch Willan	107	110
Coldstream	145	147
Con Denison	10⅜	10¼
Con Discy	360	375
Con Halli	175	177
Con Howey	400	410
Con Mosher	75	78
Con Nichol	13	14
Con North	135	140
Con Sud B	375	380
Conwest	650	685
Cop Clife	137	142
Cusco	19	19¼
D'Eldona	21½	22
Delnite	71	75
Delta Min	13	14
Dome	13½	14¾
Donalds	56	57
Duvex	31	32
Dyno	109	111
East Mal	179	180
East Sulli	600	610
East Met	68	69
Eastern Ser	640	645
Emerald	22	28
Eureka	142	145
Falconbrd	37½	37¾
Faraday	165	170
Frobisher	445	450
Geco	17⅝	17½
Geo Scien	185	200
Giant Yke	580	595
Glen Uran	87	100
Goldale	32	32¾
Gold Crest	23	26
Golden Man	295	305
Goldfields U	32	33½
Graham B	24	24½
Grandines	33	37
Granduc	600	625
Gunnar G	18	18⅝
Hasaga	18	19
Headway	135	137
Heath	25	26
Heva	10	10½
High-Bell	78	82
Hollinger	26	26½
Hudson Bay	85¾	86
In Mines	21	23
Inspiration	141	144
Iso Uran	23	
Jack Waite	20	22½
Jacobos	31½	35
Jellicoe	21	22
Joburke	16	17
Joliet Que	136	137
Jonsmith	34	35
K Addison	19½	19¾
Kilembe Cop	86	87
Kirk Lake	168	169
Labrador	19⅜	20
Lake Cinch	72	75
Lk Dufault	255	265
Lake Ling	15	16
Lake Nordic	275	280
Lake Shore	460	480
Lake Wasa	23	25
La Luz	405	425
Lamaque	300	305
Leitch Gld	75	76
Levindin	22	25
Lit Los Lc	315	320
Lorado Ur	110	112
Louvicourt	24	25
Lyndhurst	139	140
Macassa	198	200
MacDonald	90	95
Macfie	13	15
Mackeno	43	44
Macleod	122	126
Madsen RL	245	255
Malartic G	150	155
Maneast Ur	21	22
Maralgo	25	30
Maritimes	275	280
Mr M'Neely	104	105
May Brun	105	110
McIntyre	80⅛	81¾
McKenzie RL	32	34
McMarmac	13	15
McWatters	43	44
Mentor Ex	58	60
Merrill Is	305	310
Mnta Ur	27	29
Mining Cor	24¼	24½
Mogul	295	300
Moneta	72	75
Nat Exp	59	61
Nesbitt Lab	140	145
Nw Calumet	71	77
New Delhi	101	103
Nw Dicken	168	170
Nw Goldvue	25	26
New Harri	24½	26
New Jaculet	187	188
New Jason	23	24
Newlund	70	73
Nw Mylamac	16	18
Nw Thurbois	16½	17
Nickel Rim	435	440
Nipissing	365	370
Nisto	21	25
Noranda	58	58½
Norgold	15	18
Norlartic	14	15
Normetal	675	680
Norpax	156	157
North Inca	9½	10
Nudulama	46	48
O'Brien	85	90
O'Leary Mal	26	27
Opemiska	14½	14¾
Osisko	43	45
Pacific E	12½	13
Pamour P	52	53
Panel	104	105
Parbec	11	12
Pardee	82	89
Pater	90	95
Paymaster	30	32
Pend Oreille	400	450
Perron Gld	27	30
Pickle Crow	151	158
Pioneer Gld	190	195
Place Dev	12½	12¾
Powell Rouyn	56	62
Preston E	635	650
Pronto	570	580
Que Chib	217	218
Que Lab	16	17
Que Lithium	11¼	11½
Que Man	115	120
Que Met	350	355
Quemont	25¾	26
Radiore	113	115
Rayrock	170	176
Reeves McD	225	234
Rix	78	79
Roch LL	8	--
San Antonio	86	90
Shawkey	16	17
Sheep Creek	150	157
Sher Gor	905	910
Sigma Mnes	490	500
Silanco	13	15
Silver Mil	137	140
Silver Stan	52	56
Spanish Am	180	184
St Mikes U	37	39½
Starrat O	11½	12
Steep Rock	19	19¼
Sudbury C	16	17
Sullivan C	535	540
Sylvanite	122	123
Teck-Hughs	200	204
Temagami	675	685
Thompson	135	140
Transcon-R	40	41
Ut Asbestos	675	685
Utd Estella	18	19
Utd Keno	625	645
Utd Mont	23	24
Upper Can	90	91
Ventures	41½	42¼
Viola Mac	200	205
Waite Amult	14¼	14½
West Ashley	13	14
Willroy	250	255
Wiltsey C	14	15
Winchester	11	12
Wright-Har	174	175
Yale Lead	35	36
Yk Bear	223	225
Yukeno	10½	11
Zenmac	41	42

TORONTO-MONTREAL INDUSTRIALS

	Bid	Asked
Abitibi com	38½	38¾
Do pfd	25	26
Acadia Atlc	10	10½
Do A	22¾	23¼
Algoma Stl	112	113
Aluminum	132½	133½
Do 4½% pf	50	50¾
Do $2.40 pf	54½	55
Agl C Pip pf	53	
Do $2.80 pf	46	57
Argus Corp	21	21¼
Asbestos Crp	46	47
Atlas Steel	26	26¼
Bathurst A	65½	65
Beatty Bros	7	7½
Bell Tlphone	46⅛	46¼
Brasln Trctn	6⅞	7
BA Oil	42⅜	42½
BCE 4% pf	89½	90
Do 4¼% pf	45¼	46
Do 4½% pf	46	49
Do 4¾% pf	100½	101
Do 5% pf	51⅜	52
BC Frst Prdt	15⅝	16
BC Pkrs A	15	20
Do B	13	13½
BC Power	41½	41¾
BC Tlphone	46	47¼
Bldg Prdts	36¼	37
Brltn Steel	28	28½
Burns & Co	12½	12¾
Cda Cement	30½	31¼
Do pfd	29	29¼
Cda Iron Fy	37	38¼
Cda Pckrs A	37	37½
Do B	34	35¼
Cda Prmnt	86⅛	87
Cda Stmshp	27½	28½
Do pfd	12½	12¾
Cdn Brew	29½	29¾
Do pfd	30¼	30½
Cdn Canners	39½	39¾
Cdn Celanese	15¾	16⅛
Do $1.75 pf	32	32½
Cdn C & Cel	9⅜	9½
Cdn Drd & D	21½	22
Cdn Loco	30½	32
Cdn Oil	23⅝	23¾
Cdn Ptro pfd	29⅛	29½
CPR	30⅞	31
Cdn Vickers	34⅛	34¾
Chrysler	62½	64
Cockhutt F	6½	6¾
Cons M & S	31½	31¾
Corbys A	16¼	16¾
Do B	16	16½
Consum Gas	21½	
Crwn Zeller	62½	63
Dst-Seagrm	34½	34¾
Dm Fd & Stl	31¼	32
Do pfd	101	
Dom Mag	14½	14¾
Dm Stl & Cl	21⅝	21¾
Dom Stores	39⅛	39¼
Dom Tar C	16	16¼
Dom Textile	7⅝	7¾
Dow Brew	35	35¼
Eddy Paper	54½	55
Famous Pl	17½	17⅝
Fanny Farm	22¼	23
Fed Grain	31¼	32¼
Ford A	125¼	126
Foundation	23	23¼
Fraser Co	36⅝	36¾
Gatineau Pw	27¾	28
Gen Dyn	60¼	61½
Gen Motors	44¼	44½
Gen Stl Wrs	8¼	8⅜
Goodyear T	130	140
Grt Lks Pap	50⅞	50¼
Grt W Cl A	10½	10¾
Do B	9¾	10
Gypsum LA	37½	38
Hamltn Cot	13½	14
Hind Dauch	45	48
Hwrd Smith	44¼	44½
Imp Oil	52⅞	53
Imp Tobac	11¼	11¾
Do pfd	6½	7¼
Ind Accept	53¾	55
Int Bronze	10⅞	10⅞
Int Met A	41½	44
Int Nickel	97	97¼
Inter Pete	33¾	34¼
Kelvinator	12½	13¼
Labatts	21¾	22
Laur Secord	19⅜	20⅜
Loblaw A	48	53
Do B		72¾
Lndn Hose A	6⅞	7½
Mc & Bl B	42½	43
Mpl L Mill	8½	9
Massey Har	7⅝	7⅞
Do pfd	94¼	94½
Maxwell	7¼	7½
McColl Fron	55¼	56
Do pfd	97½	98½
Merc Mills	7	8
Miltn Brick	410	420
Mdrn Cntrns	12¼	14
Molson A	22½	23¾
Do B	22½	23
Mon Knit	450	500
Mont Loco	16¼	16¾
Moore Corp	48	48½
Nat Drug	11¼	11½
Do pfd	12	12
Nat Groc	16½	20
Nat Hose A	425	
Do B	5	5¼
Nat Stl Car	30	31
Ont Stl	27	27½
Orng Crsh	375	390
Page Her	86½	88½
Penmans	24	25
Powell Rv	54½	55
Power Corp	62¼	63
Press Mtls	35	38
Rvsd Silk A	11¼	
Do B	350	425
Russell Ind	11½	12
St Lawr Corp		79½
Shawinig	83	84¼
Sicks Br		26
Do VT	25	26
Slvrwd Drs A	12¼	12½
Simpsons	19½	19⅝
Southam	44½	47½
Stand Pave	40	41
Stedman	23	24
Stl of Can	63	63½
Suprtst Com	26	30
Tamblyn	42	
Taylor Prsn	10	10¼
Do pfd	11¼	
Tip-Top Tlrs	10½	15
Trdrs Fin A	42¼	42
Do B		42
Union Gas	50¼	51
Unitd Corp A	29	30⅛
Do B	22½	23¼
Unitd Fuel A		61¾
Do B	31	33
Unitd Stl	15¼	15½
Hir Walk	69⅛	69¼
Westeel	19¼	19½
W Can Brew	30	31
W Grcrs A	37½	38½
G Weston A	23	23½
Do B	23½	24
Do pfd	97½	98
Wpg Gas	13	13¼
York Knit A	150	200
BANKS		
Montreal	50¾	
Nova Scotia	55¼	55⅝
Commerce	51¾	
Imperial	56	56¼
Tor-Dom	41¾	42
Royal	59⅝	59½

NEW YORK

	Close
ATT	179¾
Anaconda Copper	73¼
Atchison Topeka	157¼
Bethlehem Steel	151¾
Boeing Aircraft	90
Burroughs	44⅝
CPR	31⅝
Chrysler	64⅝
C & O Railway	63⅝
Douglas Aircraft	79⅝
Ford	56¼
Gen Electric	61
Gen Motors	45¼
Gulf Oil	126⅝
Homestake Mining	32½
Inter Bus Machine	485
Inter Nickel	99
Kennecott Copper	125
Lockheed	45¼
Montgomery Ward	42⅝
Shell Oil	81¼
NY Central	39
Northern Pacific	42¾
Paramount Pictures	33¼
Penn Railway	24¼
Philadelphia Elec	37⅝
Radio Corp	42½
Royal Dutch	105
Safeway Stores	53½
Sinclair Oil	65¾
Sperry	24¼
Standard Oil NJ	57¼
Studebaker	7⅞
20th Century Fox	24
United Aircraft	70⅜
U.S. Rubber	50
U.S. Steel	57¾
United Fruit	49½
Warner Bros.	25¼
Westinghouse Elec	51⅞
Youngstown Sheet	90¾
Zenith Radio	111¾
Wilson Co.	15⅝

UNLISTED

VANCOUVER	Bid	Asked
Anuwon	—	12
Arabee	—	18
Bethsaida	23	26
Bluebird	2	2½
Caribou Hud	1	2
Cassiar Cons	—	8
Contl Mns	20	25
Copper Ridge	8½	10
Crown Silver	5½	8½
Golden Cont	—	6
Kamloops	18	22
Kaslo	—	6
Laco	—	20
Midland Pete	5	6½
Makaoo	95	100
N Lodge	20	25
Nadira	55	—
Rico	17	18
Salmo	10	12
Seymour	5	10
Silver Hill	15	17
Southend	—	3
Sunloch	350	375
Trans West	10	16
Trisides	—	13
Tungsten	7	8
Victory Tuns	5	8
West Mines	68	75
Woodbury	10	13
Yreka	265	285

TORONTO		
Abex	20	25
Bowatrs com	650	675
Bluegrass	9	12
Cdn Superior	15	16
Can Radium	10	15
Cdn Delhi	6¾	7
Clix	7	11
Conecho	7	11
Crackingstone	13	18
Delmico	22	27
Fleetwood	11	15
Goldmaque	5	7
Int Cobalt	145	195
Lake Exp	17	23
Larum	10	14
Lunecho	67	72
Mainoka	23	27
Nipiron	25	30
Nw Amulet	30	35
Oceanic	230	250
Oklend	7	10
Pinepoint	15	16
Rio Tinto	210	225
Do rts	115	130
Starlight	9	14
Surpass	195	205
Target	21	25
Trisides	12	15
Werner Lake	40	45
MUTUAL FUNDS		
Canafund	3582	3761
CIF	930	1024
Com Intl	814	895
Lev of Cda	589	647
Sup Inc xd	441	445
Sup Growth	238	240
Mutual Acc	659	716
Mutual Inc	535	581
Group Inc	390	426
Trans Cda	615	655
Corp Inv	885	962
Inv Mutual	1025	1108
Divers B	415	450
MISCELLANEOUS		
Ang-C Tel A	28¼	29½
Do pfd	44½	45½
BC Sugar	30	32½
BC Tel pfd 6		118
Do pfd 4¾	99¼	101¼
Do pfd 4½	95	
Do pfd 4⅝	92½	95½
Calg. Pr pfd	97	100
C Util pfd	98	102
Dover Ind	10⅝	11½
Gt Lakes Pwr	19½	20¾
Hudson's Bay	25¼	26
Phillips	16½	17½
Std Fuel pfd	39½	43
H. Smith		49
Safeway (C)	99¼	100
OK Heli	240	280
PNW Pipe	33⅝	34½
Westcoast U	146	147
Do VI	22¾	23¼

China Nationalists Reject Chou's Offer

TAIPEI, Formosa (AP)—Nationalist China slammed the door today on any peace talks with the Chinese Communists.

Chu Hsin-ming, acting director of the government information office, said Chou's offer Thursday via Peiping radio was "merely a variation of the theme" played by Soviety party boss Nikita Khrushchev.

GRAIN

WINNIPEG

WINNIPEG (CP) — All prices showed a relatively firm tone in active trading today on the Winnipeg grain exchange.

Better export interest showed in barley with half a cargo and small parcel lots reported sold to the United Kingdom.

Oats trade was on domestic lines while shipping and U.S. houses bought rye. There was a light flax trade which also uncovered some demand from international interests.

Overnight export loadings of wheat included 1,025,000 bushels to Japan, 255,000 to the U.K. and 35,000 to Belgium.

Lakehead prices for Class Two, IWA and domestic wheat were unchanged from Thursday.

(By James Richardson & Sons)

	Open	High	Low	Close
Oats—				
July	77¼	78	77¼	77⅝
October	75¾	76⅝	75¾	76½
December	72½	73⅝	72½	73¼
Rye—				
July	114½	115¾	114	115⅝
October	113¼	114⅞	113¼	114⅝
December	112	113½	112	112⅝
Barley—				
December	98½	98¾	98⅜	98⅝
Flaxseed—				
July	337	342	335	342
October	305	307½	302½	307
December	288	289	286⅝	289

Cash Grain Close

Oats—2 cw 81⅝.
Barley—116⅞.
Rye—115⅝.
Flax—350.

CHICAGO

CHICAGO (AP)—Wheat was a weak spot in an otherwise firm market on the board of trade today.

The losses in the bread grain ranged to around two points at times and dealings were active. Fears of heavy cash grain receipts at terminals on Monday prompted the selling.

	Open	High	Low	Close
Wheat—				
July	203½	203⅝	202	202¼
September	206¼	206½	205	205
December	210¾	210¾	209¼	211⅛
Corn—				
July	148	149¾	147½	148⅛
September	148	149¼	147⅞	148⅞
December	137	138	136⅝	137⅝
Oats—				
July	66½	68¼	66⅝	67⅞
September	67¾	69⅜	67⅝	69⅛
December	70½	72¾	70½	72⅜
Rye—				
July	120½	121⅜	119½	121¼
September	121¼	123	121	122¼
December	125	126¾	124⅝	126
Soybeans—				
July	284	286¼	278	278¾
September	258	259½	255	256½
November	250	250½	248½	248½

VANCOUVER

VANCOUVER — The market was active this forenoon with prices varying.

Trojan took the spotlight in sales, moving 81,000 shares going down to a low of 30, high of 42.

Bethlehem Copper sold 18,800 at $1.42; Jackson Mining traded 20,000 between 28 and 34; Van-Tor moved 22,600 up to $1.60.

Closing Averages

MONTREAL

Industrials 306.1, off 0.5
Golds 81.95, off 0.03
Utilities 137.4 up 0.9
Papers 1,599.24, up 7.48
Shares: 736,000.

TORONTO

Industrials 465.83, up .60
Golds 85.44, up .22
Base metals 237.85, up .37
Western oils 152.79, off .47
Shares: 3,619,000.

DOW JONES

30 Industrials 492.78, up .28
20 Rails 166.69, off .15
15 Utilities 67.38, up .18
65 Stocks 175.89, up .09

TORONTO OILS

Sales		High	Low	Close
500	Acme	—	—	19
1900	Ajax	77	75	77
1500	AP Cons	—	—	44
56400	American Led	110	105	110
6500	Anchor	19	17½	18
300	Bailey Selburn	14	13⅞	13⅞
400	Banff Oils	—	—	250
1500	Bata Pete	—	—	15
5450	Britalta	285	265	265
240	Calgary & Edm	26¾	25½	26½
23250	Calnorth	37	35	35
1460	Can Oil Lands	320	300	310
500	Can Admiral	—	—	64
1480	Can Collieries	9½	9⅜	9½
1025	Can Atlantic	745	730	730
14330	Can Devonian	780	765	780
500	Can Homestead	—	—	214
788	Can Oil	24	23½	24
14035	Can Pipeline	365	355	365
3600	Central Leduc	435	415	435
1700	Charter Oils	178	175	178
2000	Cons Allanbee	—	—	16½
750	Cons Cordasun	—	—	26
59781	Cons Micmac	425	395	420
3500	Cons Peak	15	14½	15
1000	Dalhousie	18⅛	18	18
975	Del Rio	335	330	330
2000	Devon Leduc	152	150	150
10650	Duvex	31	28	31
300	General Pete A	510	505	510
300	Great Plains	43¼	43	43
1100	Great S Grass	—	—	315
500	High Crest	—	—	41
4200	Hghwd Sarcee	40	38	40
885	Hi Tower	8½	8	8
1199	Home Oil A	13	12¾	12¾
686	Do B	12¾	12½	12⅝
200	Husky	1000	985	985
601	Inter Prov Pipe	38⅞	38b	38⅞
400	Jupiter	—	—	262
5000	Kroy	228	225	225
1900	Liberal	290	280	280
2500	Marigold	—	—	27
100	Merrill Pete	—	—	17⅛
28120	Mid Continent	117	116	116
1950	Mid Western	410	400	405
200	National	—	—	390
4856	New Bristol	155	150	155
850	New British	258	255	258
500	New Gas	—	—	155
300	New Superior	—	—	245
79600	Norpax	158	150	155
23775	North Cndian	585	550	585
700	North Star	14¼	14	14¼
1250	Okalta	265	260	265
3210	Pacific Pete	17⅞	17⅝	17¾
6600	Pan Western	38	35	38
1800	Peace River	11⅜	11⅛	11⅛
2700	Peruvian Oil	210	205	205
8200	Petrol O & G	150	135	147
1700	Roxana	35	34	35
2050	Royalite	14	13⅞	14
1600	Sapphire	259	254	254
1600	Scurry	210	205	205
2300	Security Free	330	320	325
6500	Spooner	37	34	37
3200	Stanwell	72	68	72
216	Trans Empire	225	215	215
3600	Trans Era	41	39	41
3757	Trans Mntn	70	64½	69½
2640	Triad	920	900	900
4400	United	255	245	255
500	Vulcan	—	—	69
1800	Wilrich	42	41	41

TOFINO (CP)—Eino Erick's yell had the desired effect Thursday when he was confronted by a large cougar near Knott Brothers Logging Co.'s Bedwell River camp.

The unarmed lumberman, fearing the cat was about to attack, shouted and scared it away.

COURTENAY (CP) — HMCS Quadra, a Sea Cadet camp at Comox, was commissioned late Thursday in ceremonies attended by some 50 officers and guests.

$ EXCHANGE

VICTORIA—Banks buying U.S. cheques at 2⅝ per cent discount. Cash at 2⅝ per cent discount. Silver at 5 per cent. Selling cheques at 1⅝ discount and cash at 1⅝ per cent discount.

NEW YORK (CP) — Canadian dollar was at a premium of 1 15/16 per cent in terms of U.S. funds today. Pound sterling, $2.79⅝.

MONTREAL (CP)—U.S. dollar was at a discount of 1 29/32 per cent in terms of Canadian funds. The pound sterling, $2.74½.

STOCK MARKET SUMMARIES

Profit-Takers Nip Early Gains

TORONTO (CP)—Profit-taking seeped into mid-afternoon dealings at the stock market today to cut into the top prices attained earlier in the session.

All indices were set back a few decimal points by the effect of the profit-taking and western oils continued to slide lower. The base metal index, which advanced more than 1½ points earlier, was reduced to less than a point gain.

Trans Mountain featured the refining oils among industrials with a four-point advance. Algoma Steel, up 13 points in the previous three sessions, dropped off 4½ points. Bur and Co. fell 2⅜. Chrysler was head 1¾ points, and Aluminium 1½. Canada Iron Foundries added 1¼. St. Lawrence was off 1¼ points.

Senior base metals were higher with Hudson Bay up 2 points and International Nickel ahead 1⅜. Temagami and Chibougamau Mining and Smelting were up 15 cents in juniors. Little Long Lac lost 20 cents after advancing $1.30 in the last two sessions.

Consolidated West Pete was up ½ in western oils, and Pacific Pete and Great Plains ¼. Consolidated Mic Mac added 20 cents.

ONE OF THREE new directors at National Motors announced today is general manager Peter Whittlesey. Others are Peter Taylor, comptroller, and Wallace Gibson. President Logan Mayhew also announced promotions of Vern Tucker to sales manager, William G. Deaville, service manager; Wallace Connorton, assistant used car manager; James Meikle, parts manager; George Blackburn, assistant sales manager, and Fred Mould, service and fleet supervisor.

NEW YORK

NEW YORK (AP)—Aluminium and aircraft issues continued higher in a mixed stock market late this afternoon.

Pivotal stocks fluctuated from fractions to around a point, with some exceptions.

Volume was estimated at about 1,800,000 shares compared with 1,900,000 Thursday.

Steels were slightly lower as tomorrow's strike deadline approached without any progress reported in negotiations.

Alcoa, Aluminium Ltd. and Reynolds metals were all ahead a point or so.

Rails, utilities and chemicals were narrowly mixed. There was little change in coppers.

International Nickel ran up 2 points in an exception to the general pattern. Ingersoll Rand was up about 2 points.

Johns-Manville, U.S. Gypsum and U.S. Plywood all rose a point or more.

Hudson Bay Mining gained 2½ points.

Prices on the American stock exchange were mixed on active trading. Shawinigan in the Canadian section gained one point and Jupiter Oils added 1-16. Brazilian Traction and Canadian Marconi both fell ⅛.

LONDON

LONDON (Reuters) — The stock market continued unsettled today because of the disappointing May industrial production figures and the shock of labor layoffs in the auto industry. A number of disappointing dividend statements contributed to the dullness.

Closing prices: Babcock and Wilcox 74s, Blyvoors 22s 3d, Bowater Paper 48s 3d, Canadian Pacific $58¾, Hudson's Bay Co. 189s 3d, Imperial Chemical 42s 9d, Imperial Tobacco 46s 3d, Metal Box 50s 6d, Vickers 40s 3d.

Bonds: British 2½s Consols £52¼, British 3½s War Loans £70 13-16, British fundings 4s 1960-90 £87 13-16.

Family Average $5,060

WASHINGTON (AP) — A new government study indicates the average United States family had a cash income of $5,060 in 1955.

SALVAGE BIDS
Are Invited on a Damaged
1953 Hyster Straddle Truck

Can be inspected at premises of Doman's Lumber & Transport Ltd., James Street, Duncan, B.C.

Bids to Baillie & Nelson Ltd., P.O. Box 606, Victoria, B.C.

Two Promoted To Eaton Posts On Mainland

Two well-known members of the Victoria staff of the T. Eaton Co. have been promoted to positions in mainland stores.

A. Jukes, formerly head of the major appliance department here, is now in charge of radio and television in the company's Vancouver store. Denton Fraine succeeds him in his Victoria post.

R. W. Watters has been transferred from Vancouver to succeed K. A. Jones, who leaves Victoria millinery and sportswear departments to become assistant manager of Eaton's New Westminster store.

INVESTMENT FUNDS

	Bid	Asked
Cana. Fund	3582	3761
Can Invest Fund	933	1024
Resources of Cda	763	--
Commonwealth Intl	814	895
Leverage of Cda	589	647
Balanced Mutual	529	571
Mutual Accum	660	717
Mutual Income	535	581
Grouped Income	390	426
Trans Canada	620	660
Corp Invest	886	963
Invest Mutual	1026	1109
Timed Invest	530	--
Growth Oil & Gas	726	762
All Can Comp	528	574
All Can Div	494	537
Diversified Securities A	1970	
Do B	420	455
Trans Canada A	2750	--
Do B	3100	--
Do C	620	660

LEASE
A New '56 METEOR V8 — $58.50 A Month
GLADWELL'S

DIVIDENDS

Du Pont of Canada, 10 cents, payable July 30 record June 30; xd June 28.

General Dynamics, 55 cents, payable Aug. 10; record July 10; xd July 6.

Reitman's Canada Ltd., 55 cents, payable Aug. 1; record July 14; xd July 12.

J. F. Hartz Co., "A" 12½ cents, payable Aug 1; record July 20; xd July 18.

Bunker Hill Co., 30 cents, payable Aug. 10; record July 9; xd July 5.

Growers Wine, "A" 10 cents, payable July 31; record July 6; xd July 4.

NEW DIRECTORS

EVANS COLEMAN & GILLEY BROS. LTD.

Col. the Hon. C. Wallace, K.St.J., C.B.E.

Harold S. Foley

Mr. Gordon Farrell, President of Evans Coleman & Gilley Bros. Ltd., is pleased to announce the appointment of Col. the Hon. C. Wallace, K.St.J., C.B.E. and Mr. Harold S. Foley to the Board of Directors. Col. Wallace is president of Burrard Drydock Company Limited, Wallace Shipbuilding and Drydock Co. Ltd., Yarrows Ltd., and Pacific Drydock Co. Ltd., Vice-President of Cassiar Packing Co. Ltd., and Director of Bank of Montreal, Black Ball Ferries Ltd., British American Oil Company Ltd., B.C. Power Corporation Ltd., B.C. Electric Co. Ltd., B.C. Telephone Company, Canada Trust Company, Consolidated Properties Limited, Crown Life Insurance Co., Powell River Co. Ltd., and Canadian Western Pipe Mills Ltd. Mr. Foley is Chairman of the Board of Powell River Co. Ltd., and Director of Bank of Montreal, Powell River Sales Co. Ltd., B.C. Manufacturing Co. Ltd., Westminster Shook Mills Ltd., Martin Paper Products Ltd., B.C. Power Corporation Ltd., and the Great West Life Assurance Company.

STELCO
THE MARK OF QUALITY

Rights expire next Tuesday, July 3rd

Shareholders of The Steel Company of Canada, Limited and all other holders of the Company's Rights should exercise them immediately. After July 3rd they are valueless.

We, or your own Investment Dealer or Broker will be pleased to assist you.

A. E. Ames & Co.
Limited
Business Established 1889
Royal Trust Building, Victoria—Telephone 3-4171

TRY 'EM BUY 'EM!

we're not satisfied unless YOU ARE!

That's why at OLSON'S *and* ONLY at OLSON'S — USED CARS WITH A ONE-YEAR GUARANTEE

G. M. SPECIALS

1949 CHEV. SEDAN. A very clean car, heater — $699
1950 CHEV. 2-DOOR. Victoria's best Chevrolet buy — $899
1950 CHEV. 4-DOOR. Heater, excellent condition — $899
1951 CHEV. COUPE. An outstanding car that has been customized to make down into a double bed — $1099
1952 CHEV. SEDAN. 34,000 miles, one owner — $1299
1953 CHEV. CLUB SEDAN. Low mileage, tip-top condition — $1495
1948 CHEV. TORPEDO SEDAN. Popular swept-back model — $599
1950 OLDSMOBILE SEDAN. Fully equipped — $1099
1953 OLDSMOBILE "ROCKET 88". Very low mileage, dual hydramatic, custom radio, air conditioner — $2199
1948 OLDSMOBILE SEDAN. Custom radio, heater, amazing condition — $699

FORD BUYS

1948 MERCURY SEDAN. Transportation plus at this price $399
1949 FORD TUDOR. In remarkable condition — $799
1949 FORD SEDAN. Absolutely spotless — $799
1953 FORD SEDAN. Custom equipped — $1599
1953 FORD SEDAN. Automatic transmission, air conditioner, showroom condition $1699
1953 FORD TUDOR. Beautiful powder blue, new seat covers, A-1 condition — $1399
1950 FORD TUDOR. 22,000 miles, immaculate throughout — $799
1952 FORD HARDTOP. Automatic, radio, air conditioner, one owner — $1599

Wholesale Department

1952 AUSTIN SEDAN A40 — $499
1951 FARGO 1-TON — $349
1950 STUDEBAKER CHAMPION — $789
1947 CHRYSLER WINDSOR. 5-Pass. Coupe — $399
1950 CHEV. SEDAN. Terrific value — $599

Better Truck Buys

1953 CHEV. SEDAN DELIVERY. New throughout, only used for light loads — $1299
1952 FORD PANEL. Showroom condition — $1099
1952 FORD ½-TON EXPRESS — $1049
1950 AUSTIN PANEL. Small farm special — $349

OLSON'S USED CAR DRIVE-IN SUPER MARKET
1036 YATES ST. OPEN TILL 9.30 P.M. 4-1147

Victoria Daily Times

VICTORIA, B.C., FRIDAY, JUNE 29, 1956

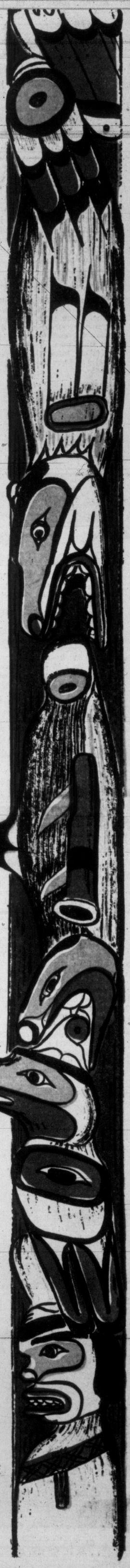

WORLD'S TALLEST TOTEM SOUVENIR EDITION

Carving Task Rare Monument To Native Art

Skill Handed Down Through Generations

By MONTE ROBERTS

Symbol of a proud race; memento of the nation's infancy; monument to a rare native art; proof of a united community interest; and the purest form of Canadiana.

The world's tallest totem is all these, and more.

Its creation provided employment for the last living artists who work in the medium of totemic carving. It helped keep alive an art which has almost died out; and whose loss would be a severe one to the cultural background of Canada.

Although totemic carving is known in many parts of the world, anthropologists and art critics agree it reached its highest peak in British Columbia.

With the influx of "new Canadians" from the United Kingdom and Europe centuries ago, totem art began to die out. Not long ago, the B.C. government was approached to help perpetuate totemic carving, and there was only one man who could be found who had kept his skilled hand at the work he'd learned from his father; and which his father had learned from his father's father; an art handed down through generations.

This was Chief Mungo Martin of the Kwakiutl tribe, an ageless man who counts his years well past the three score and ten.

In Mungo Martin's mind were the songs and legends of his tribe, and the tribes who were the Kwakiutl's friends and enemies; and in his hands was inherited skill.

So Mungo was chosen to perpetuate totemic carving, and to pass on his knowledge to others. Under a B.C. government grant, he began restoration of ancient totem poles, and re-creation of others.

And he began to pass on his skill and knowledge to two assistants; his son David, who had slipped away from the art for the simple exigency of earning a living as a fisherman; and Henry Hunt, a young Indian with talent and interest.

Totemic Art Revival Begins

Thus was the world-famed Thunderbird Park, with its authentic Indian long-house and unique totems, begun. The Martins and Hunt labored long, lovingly, and with inborn skill, to bring the totems of their forefathers back into being.

But late last year, the provincial government grant ran out. A new grant, for continued work, could not be passed for four months. The Martin-Hunt carving team was about to break up.

It was then the world's tallest totem project came into being; first as a gleam in the eye of Stuart Keate, publisher of The Times; soon, through the synthesis of publicity and the imagination of the public, a truly community project.

The idea was, basically, to keep the Indian artists at the work they knew best; to prevent this unique art form from disappearing.

More than that, Mr. Keate felt—and Victoria's citizens agreed—the home for the world's tallest totem should be in the Capital city of British Columbia, where totemic carving reached its finest.

At that time, the tallest totem, although carved in B.C., was in the Ontario Provincial Museum, an 81-foot giant from the Nass River district.

The Times then decided to go ahead with sponsorship of the tallest totem project—not as a newspaper promotion, but as a community effort, one in which all could join. This began in January.

STUART KEATE
Times publisher
. . . launched the project.

Suitably enscribed shares were offered, at 50 cents each, to enable as many Victorians as possible to join in.

The response is recorded within this special edition; more than 10,000 names of shareholders are listed, and recorded on a scroll buried in the base of the tallest totem.

Non-Residents Own Shares

A factor not envisaged by The Times was the number of shares registered in the names of non-residents of Victoria or of Vancouver Island. More than half the shares were purchased either by, or on behalf of, residents of England, Ireland, Scotland, Wales; all the European countries; most of the United States; every province in Canada; every Commonwealth nation; and far-distant places with weird and intriguing names.

Scan the list of shareholders printed within, and see how wide-spread the tallest totem project became.

The shareholders made possible construction of the world's tallest totem, and The Times, and the city of Victoria, are sincerely grateful to them.

The development of the tallest totem from an idea to the finished product, standing majestically before Beacon Hill Park, is a story which should properly begin something more than 250 years ago.

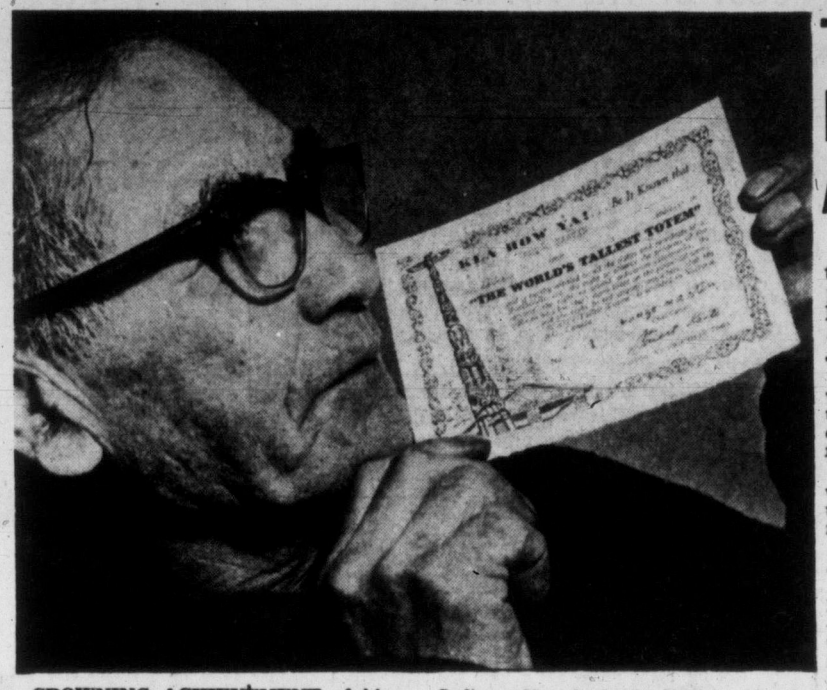

CROWNING ACHIEVEMENT of his career is the world's tallest totem for Mungo Martin, a chief of the Kwakiutl Indians. Here he holds share certificate No. 1 presented to him on the day he started work on the pole.

A cedar seedling poked a tentative head above the mossy terrain of what is now the Muir's Creek area of Sooke, about 35 miles from Victoria. It took root in the moist soil in which cedars thrive; and settled down to its slow reach toward the sky.

The seedling was surrounded by more of its kind. So many more, it had no choice but to grow straight up, searching for sun and sky.

Two and a half centuries later, this cedar seedling towered 160 feet.

Search Party Scans 28 Trees

It was, by actual count, the 28th standing cedar examined by a search party looking for the raw material for the world's tallest totem; a search party conducted by officials of B.C. Forest Products, the Elder Logging Co., and including the "severest critic"—swift-walking, silent Mungo Martin himself, who, in accepting the tree said briefly: "will do."

Now began the first of many "moments of truth" in bringing down—and out—the tree which was to become the world's tallest totem.

Here was 160 feet of cedar weighing an estimated nine tons—a cedar which must be felled so gently nothing beneath the bark or sapwood would be bruised. And cedar, one of Canada's greatest and most useful sources of timber, is notoriously brittle.

Cedar, in commercial logging, is usually felled without regard to preserving the full length of the tree. The fallen timber is bucked (cut up) into easily moved lengths before being yarded (hauled) out of the woods.

But in this case, the tree had to be brought down intact.

Totems have always been carved from cedar, so it was essential to have this type of tree to protect the tradition.

It is unlikely that ever before have such extraordinary precautions been taken to bring down a tree, undamaged and whole throughout its full length.

A battery of bulldozers cleared away undergrowth; bit with their sharp blades through snags; pushed aside deadfalls; churned up the earth into a soft bed nicely calculated to receive the nine-ton monster as it toppled.

Faller Starts Important Job

The long bed of soft earth was ready; the boss faller sized up the line of fall, and his one-man power saw coughed to life, and the chain whined as it bit into the bark to make the undercut.

The depth and direction of the undercut, made on the side of the tree toward which it will fall, controls its direction. It must be absolutely accurate.

In less than 15 minutes, the cut was made, and the hook-tender took the butt of an axe, and knocked out the fill of the undercut.

Then faller and hook-tender took a final sighting on the tree, and the faller moved to the far side, cranked up his saw again, and went to work with a feigned nonchalance.

The saw whined, the tree began to work slightly. There was a pregnant moment of silence, then the 160-foot timber bowed, sighed, and with a gentle, anti-climatic "swoosh" settled into the prepared earthern bed.

The tallest totem timber was safely down — unshattered, its heartwood unbruised.

Men swarmed over it, limbing it ready for yarding, while Mungo and David Martin anxiously examined it, foot by foot.

Next problem for men and machines was to get the big stick—it scaled 3,000 board feet—out of the woods and to tidewater. Moving a forest giant in one section, from woods to water, is a rare operation.

MAYOR P. B. SCURRAH
. . . accepts on city's behalf.

A massive bulldozer chokered onto the top end of the totem tree, while two smaller caterpillars manoeuvred the butt around standing timber and deadfalls.

It was about 500 yards to the nearest logging road—500 yards accomplished literally by inches, until the final obstacle, a steep bank, was overcome.

The butt end—nearly five feet in diameter—was hoisted by an "A" frame to a logging truck. The original intention was to use the "A" frame to hold the top of the tree, and transport it the five miles to tidewater clear of the road surface.

But the tree was too long. It bent sharply in the middle, and it was decided to drag it down the road. Fortunately, the Martins do not carve the bark or the sapwood which lies directly beneath it; thus it was not important if some of this scraped off.

Timber Yarded To Booming Area

With three 'dozers following, to straighten out the trailing end of the tree on the sharp curves of the logging road, the big truck hauled its precious cargo down to tidewater, and the 'dozers slipped it gently into the booming grounds.

From there an Island Tug & Barge Co. towboat hauled the totem timber into Victoria's Inner Harbour—a one-log tow, probably for the first time in the history of the company. "Booming" the big log with others was ruled out for fear of damage in transit.

The log floated safely against the stone embankment of the Causeway in front of the Empress Hotel, as preparations started for the next step in "operation totem."

More than 1,000 sidewalk superintendents — most of them totem shareholders — were on hand to see the delicate, hour-long operation.

Two mobile cranes provided the lifting power; double shackles were attached, about 15 in from each end of the log.

Timbers were eased between the wire shackles and the log, so the cables would not bite into the wood.

With the lifting gear rigged, the order was given to "lift away." The two cranes, working in perfect concert, applied power and the log began to lift slowly from the water.

As the butt end cleared the surface, the giant tree swayed between the shackles, supple as a sapling. When it was lifted high enough to clear the ornamental lights on the Causeway,

Continued on Page 2.

Totem Rites Monday

A dedication ceremony for the world's tallest totem pole will take place at the Beacon Hill Park site at 3 p.m. Monday afternoon, July 2.

All the shareholders, all individuals who have contributed toward the project, and the general public are invited to the function.

At the ceremony, the big pole will be formally turned over to the city of Victoria for community ownership.

Mayor Percy Scurrah will receive it on behalf of the city.

Education Minister Ray Williston, who has given every encouragement to the plan through his department, will represent the provincial government.

A plaque designating the pole will be unveiled and the perpetual scroll bearing the names of the 10,000 shareholders will be placed in the concrete base.

Chief Mungo Martin, the head carver, and his son David will appear in tribal robes to receive the thanks of the sponsors. Mungo will make a speech in the Indian language, translated by David.

Prior to the ceremony, the Victoria Gizeh Temple Shrine Band under direction of James Miller, will give a concert at the site starting at 2.30 p.m.

TOTEM HEIGHT 127 FT. 7 INS.

The world's tallest totem will tower exactly 127 feet 7 inches above ground level. At the foot of the pole will be a steel sleeve or socket 5 feet 9 inches high, leaving 121 feet 10 inches of carving to be seen.

MISSION ACCOMPLISHED!

Six months ago, in a front-page editorial, The Times announced the project called "The World's Tallest Totem."

The idea was to recruit those famed Indian carvers, Mungo and David Martin, and their relative Henry Hunt, and rear up in Beacon Hill Park ". . . a mightly totem . . . visible by sea, land and air . . . an inspiring landmark of our city."

At that time, we had little knowledge of the problems involved in creating and raising such an art-work.

We thought it would take three months. It has taken six.

We predicted it would cost $4,500. It has cost (when we include voluntary services) about $8,500.

We have, in the course of the project, found ourselves associated with loggers; towboat crews, federal government pathologists, anthropologists, chemists, a steeplejack, painters, engineers, steel workers, meteorological officers, estimators, cement workers, architects, horticulturists, parks men, truckers, journalists, photographers, civic officials and countless others.

And it has all been wonderful fun. The pole is to be turned over to the city, and dedicated, on July 2, which happens to be the day on which we celebrate Confederation Day this year.

The Times wishes now to express its warm thanks and appreciation to all those who helped in the project, and particularly to the public, 10,000 men, women and children, who responded with such enthusiasm and generosity to the Tallest Totem share drive.

Together we have produced a community asset which we hope will stand for many years to come.

STUART KEATE,
Publisher,
Victoria Daily Times.

TOTEM PHOTO INSIDE

Original Design Used in Art Work

The color art work used as the border for this page is taken from parts of the original design for the totem conceived by Mungo Martin. A comparison with the actual photo of the totem on inside pages shows how the carvers followed the design in general but departed from it in some of the fine detail.

The Legend of Tallest Totem: Geeksem's Revelation

As Told by Chief Mungo Martin
To WILSON DUFF, Provincial Anthropologist

The story of the world's tallest totem pole is the property of one clan of the Kwakiutl tribe of Fort Rupert, the Geeksem clan, of which the main carver, Mungo Martin (Naka'pankim) is the present chief. Mungo can trace the leadership of his clan back several generations to Tlakodlas, the chief when the first white men appeared on the coast, and thence back through the depths of time into the legendary period just after the great Flood when Geeksem himself, the founder and ancestor of the clan, lived.

Geeksem was one of the "first men" of the Kwakiutl, some of whom had been created at various places, some of whom had changed from animals into men. He was created at Gold Beach, on the north end of Vancouver Island near the mouth of Nahwitti River. He had been there only a short time, and lived by himself in a little house at the east end of the beach. He was destined to obtain many supernatural gifts, and to be the founder of a large and important family line.

Early one morning, just before dawn, Geeksem was awakened by strange noises; first the cry of the Huhwhug, then the screech of the Eagle, then one by one the noises of other animals adding their voices to the din. Geeksem peered out, and saw a strange sight. Rising out of the beach, growing taller and taller, was a large totem pole. On the pole were all the animals now carved on the world's tallest pole, and each was alive and making its own special noise or cry. The bottom figure was a man (Baguanum) wearing a neck ring of woven red cedar bark. He called to Geeksem and spoke to him.

"Observe carefully all of these figures on the pole," he said. "These will be your crests, to be displayed by you and your descendants.

"This cedar bark neck ring is a special gift. Make one like mine, and wear it as I am wearing it. When you get together with your people for the sacred winter dances, pass headbands of cedar bark around to them all, and the spirits will participate in your ceremonies." (Since then the passing of the cedar bark to open the winter dance season has been a valued prerogative of a branch of the clan). The man stopped speaking, and the pole disappeared.

Geeksem was now rich in crests and ceremonial properties, and news of his powers spread. At Hardy Bay Matagila (another "first man" who had changed from Sea Gull) heard of the sacred cedar bark and asked Geeksem to come and use it in winter ceremonies for one of his sons. Other "first men" with other gifts also took part. This was the first great gathering of the Kwakiutl.

After the ceremonies Geeksem remained at Hardy Bay and founded his clan, who have used the figures on the pole for various uses ever since. Never, however, had they all been carved on one totem pole until the carving of the world's tallest pole.

The bottom figure on the pole is Geeksem himself, wearing the sacred cedar bark in the manner learned from the man on the pole. Next above is the cannibal bird Huhwhug, important in the winter dances as a mask, and used on totem poles by some of Mungo Martin's predecessors. Next, the Killer Whale (Makinukw), Sea Lion (Glikan), Eagle (Kwig), Sea Otter (Kasa), Whale (Kwagam), Beaver (Tsawi), Man, Seal (Miquati), Wolf (Uligun), and three men on top. The animal crests have spread as marriage gifts to other Kwahiutl clans, and have been used in the form of great feast dishes. Two of the men (who were on the original pole in the story) were used as carved wooden figures standing in Geeksem's house, and later appeared on totem poles.

The two top figures, added to use up the length of the pole, are not parts of the Geeksem story, but are borrowed from other Kwakiutl stories. They represent the "first men" who originated two of the other clans of the Kwakiutl.

MASK CARVING

Carving skills of native Indians are not confined to totems alone. Fine work on ancient ceremonial mask is studied by provincial anthropologist, Wilson Duff, who compiled legend of tallest totem (above) from stories told him by Chief Mungo Martin.

COST OF THE TOTEM

Interim Report To Shareholders

The cost of the tallest totem project is now estimated at about $8,500. This takes into account not only the cash outlays, chief of which were the salaries of the three carvers for nearly four months, but also the various materials and services donated by the firms and individuals who have helped.

Actual amount raised in cash by share sales is at the $5,800 mark. A complete financial report to shareholders will be published in the daily columns of the Times when all accounts have been settled after the dedication.

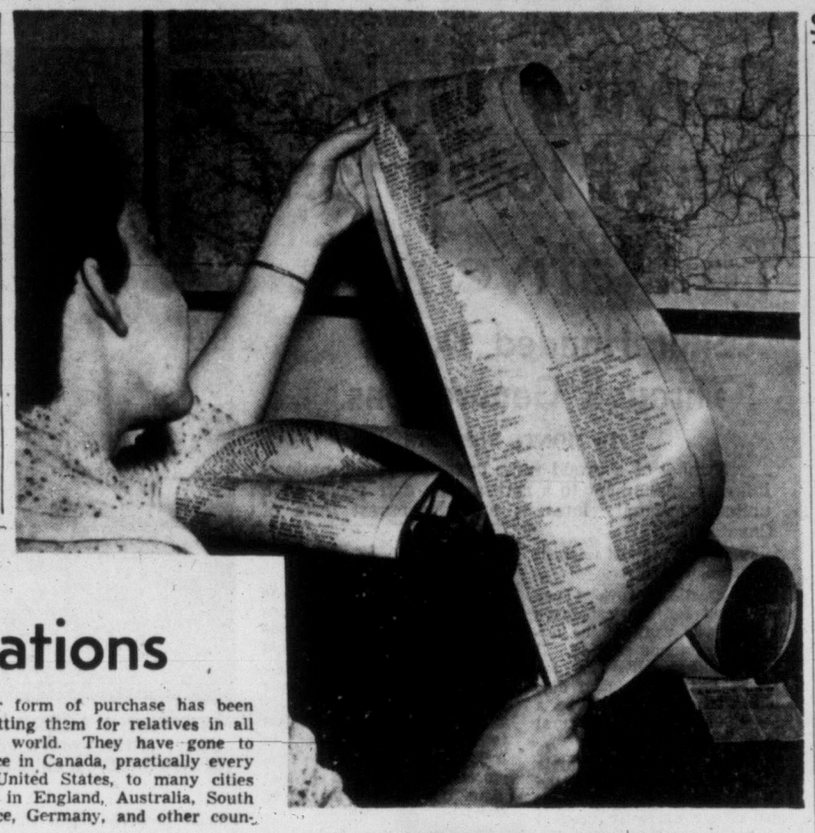

'MILES OF NAMES'

A scroll bearing the names of every shareholder in the totem is shown being prepared. It will be buried in the concrete base at the dedication ceremony.

STEEL ALSO

New Roots Of Concrete Totem Base

New "roots" of concrete and steel, resembling nothing so much as a giant candlestick holder, have been fashioned to receive the tallest totem when it is erected this weekend.

The ingenius plan of the engineers was worked out because it is desired to put the pole up without guy wires.

The native Indians did not use guy wires for their poles. Since the Kawkiutl pole, despite its height, is a fully authentic carving of Indian legend the aim is to erect it without them.

As a counterbalance to the height and weight of the pole a massive concrete base was needed.

Buried some eight feet underground this is 17 feet square at the bottom, narrowing after the first four feet to nine feet square. Fourty-four cubic yards of concrete, weighing almost 90 tons, was poured into this base, with reinforcing steel to strengthen it.

Fitted and bolted to this by means of a half-inch steel flange will be a three foot steel tube, almost six feet in length, with steel supports, to the four corners of the flange.

The pole will be planted in this tube, grouted and wedged. In this way it will receive its new roots to replace the natural roots it lost when it was logged.

. . . RARE MONUMENT

Continued from Page 1.

it was eased carefully in. Then the two cranes lowered it, gently as a baby, to the sidewalk.

One of the most difficult steps in operation totem was over—but the shareholders lingered on, to watch the next phase — the tricky jockeying necessary to get the log from the Causeway, across the civil service parking lot at Government and Belleville, and into Thunderbird Park carving shed.

There Mungo Martin began the labor into which he put his heart as well as his mind and hands—for the tallest totem legend was to tell the story of Mungo's own forefathers. You can read this legend on Page 2 of this special supplement.

There was nothing glamorous, no trace of the artist's creative frenzy, to the first phase of the work. It was simply this: stripping off the bark and the sapwood, to get down to the firm, yet malleable heartwood.

In a sawmill, this could be accomplished in a matter of minutes. But Mungo would have no truck with machines. This was work for hands, for hands tender with the knowledge of what they wished to create.

So Mungo, and David, and Henry, chipped away until the totem log lay ready for the creative effort.

The design was in chief carver Mungo's mind. With reluctance, he described it — in Kwakiutl dialect — to his son David, who made a rough sketch for publication.

The finished totem is a faithful reproduction of this sketch—yet, throughout the long months of carving, Mungo consulted it not even once.

He worked with the wood of the pole; shaped it to the dictates of an inborn genius; spoke rarely, and when he spoke, it was a monosyllabic criticism of his assistant carvers.

For Mungo Martin was after more than the creation of the world's tallest totem.

Size itself would not satisfy him—nor would it satisfy David Martin nor Henry Hunt, both caught in the bright fire burning within this dedicated man.

This had to be a totem of authenticity which would have brought an appreciative nod from Mungo's father — and his father's father before him—and forgotten ancestors before that.

When, finally, the mammoth carving was completed, and the brilliant paint applied, Mungo walked away from the child of his native genius, and said not a word.

His son, David, of a younger generation and more versed in the garrulous ways of this day, looked keenly at his father, and said: "Inside, he knows it is right."

And then David added the definitive comment: "she's the grandaddy of them all."

WHY NOT TOTEM FOR EVERY TOWN?

(An Editorial From The Windsor, Ont., Star)

In Victoria citizens did this country a service by donating sufficient money to have carved the highest totem pole in existence, 125 feet. They found Indians who still had the art, and employed them.

It would be a fine idea if other communities did likewise. They would have something distinctive to show tourists.

And they would employ Indian craftsmen so that the skills could be handed down to succeeding generations and not be lost from the face of the earth.

The totem represents articles of tribal significance and such items are to be found among primitive peoples in many parts of the world. The totem pole, however, is distinctively Canadian.

RESPONSE BEYOND IMAGINATION

Interest Spans Nations

Not for many years has a local project captured the popular imagination as has the tallest totem.

This is best shown by the enormously wide holding of the totem share certificates.

When the idea of financing the plan by issuing shares was decided upon, it was thought individuals and firms might be asked to take large share blocks to ensure the necessary sum.

But the share denominations were made 50 cents so that children and people of small means could have pride of ownership in the totem.

BEYOND IMAGINATION

The response was beyond all imagination. Besides the thousands of people who have bought them for their own children, good-hearted donors have purchased them for those at the orphan's home, for crippled kiddies at the solarium, for shut-ins and aged people, for almost every rank, class and creed.

A popular form of purchase has been by people getting them for relatives in all parts of the world. They have gone to every province in Canada, practically every one of the United States, to many cities and counties in England, Australia, South Africa, France, Germany, and other countries.

ANTHONY EDEN TOO

Municipal corporations in several parts of the world have been made shareholders. Prime Minister Sir Anthony Eden of Britain was made an honorary shareholder. Others have gone to business and political leaders at other points. All members of the Legislature have them, as well as all the British Columbia MPs.

Just completed this week is an endless scroll bearing the name of every purchaser and holder of shares up to the time the official charter listed closed. This is to be enclosed in waterproofing and buried as a time capsule in the concrete base of the totem on "Dedication Day" (Monday).

TALLEST TOTEM-TO-BE GETS IDENTIFICATION SIGN

First glimpse most Victorians had of tallest totem-to-be was when big stick was yarded over Causeway wall in front of Empress Hotel, decorated with sponsorship sign and taken to Thunderbird Park carving shed. Tricky job of hoisting tree out of Inner Harbor after being towed from Sooke was watched by large crowd of spectators, most of whom had purchased shares in project.

THE TIMES SAYS 'THANK YOU'

Many Business Firms, Persons Helped in Totem Pole Project

Besides some 10,000 persons who bought 50-cent shares in the tallest totem project, numerous Victoria business firms and individuals provided either free or at reduced cost the material and technical skills required to get the big tree to the city, move it about as needed, assist the carvers and then prepare the erection site.

They all helped make it truly a community project and the Times is grateful for their fine co-operation.

It began as the project started when B.C. Forest Products Ltd., through president H. G. Munro, immediately offered to provide the necessary tree from their logging stands at Muir Creek. William Hemmingsen, of the company's logging division, took over the supervision and the actual logging was done by Ted Shaw of Sooke.

Harold Elworthy, president of Island Tug and Barge Ltd., provided the tug Island Comet to tow the big stick 40 miles to the Victoria harbor.

The job of lifting it out of the water over the Causeway was handled by Heaney's Cartage and Storage Ltd. The same firm, with its heavy equipment, was called upon twice more for moving tasks.

Wilson Duff, the provincial anthropologist, who had helped "father" the project, kept a constant eye on the carving job and facilitated the operation throughout with the solid backing of Education Minister Ray Williston.

When it came time to paint the pole the British America Paint Company, through vice-president Fred Manning, provided all the painting materials required.

Herbert W. Eades, of UBC department of forest pathology, made a special trip to Victoria to make test borings of the butt and give advice regarding the handling of the tree, as did steeplejack Allan E. Mosely.

The problem of erecting the pole brought assistance from many sources.

Charles E. Craig headed up a special committee of Vancouver Island chapter of the B.C. Institute of Architects to select the site and recommend the ultimate landscaping.

City engineer James Garnett, and his assistant, William Jorgensen, did the planning for the massive base.

Excavation was undertaken by Evans, Coleman & Johnson Bros., who also poured the concrete block, the cement being provided by the B.C. Cement Company.

George H. Wheaton Ltd., contractors, prepared all the cribbing work, with Fred Thornley supervising the detail.

Yarrows Limited undertook the fabrication of the big steel "candleholder" to hold the pole, with a substantial contribution towards it, and McLennan, McFeely & Prior made special arrangements for supplying the reinforcing steel. Victoria Machinery Depot contributed the permanent plaque for the site.

Parks superintendent W. H. Warren, Stickney Harris of B.C. Electric, and numerous others contributed.

Read 'Em . . . and Weep Trying Pronunciation

The names of the characters who spell out the story told on the world's tallest totem are almost incomprehensible to the tongue which knows only English.

The Kwakiutl dialect offers, for instance, six different sounds expressed in print by the letter "k."

Each sound places a different meaning on a word which may have an identical spelling.

Within the limitations outlined above, here are names of the characters who are carved on the tallest totem:

The two figures at the extreme top are extra characters carved there to increase the height of the pole.

Below them reading from bottom to top:

Baguanum.
Huhwhug.
Makinukw.
Glikan.
Kwig.
Kasa.
Kwagam.
Tsawi.
Baguanum.
Miquati.
Uligun.
Baguanum.

Baguanum, obviously, is the main character, the protagonist. He is the "first man" of the Kwakiutl tribe, and as such is justly honored.

CHARLES E. CRAIG
. . . architect

DON SMITH
. . . Evans, Coleman, Johnson

HERBERT BARNES
. . . B.C. Forest Products

HAROLD ELWORTHY
. . . Island Tug & Barge

NIGEL TOMLIN
. . . B.C. Cement Co.

GEORGE WHEATON
. . .G. H. Wheaton Ltd.

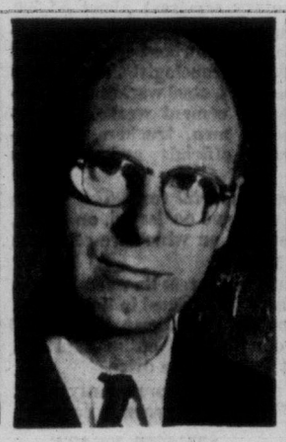

J. C. GARNETT
. . . city engineer

WALTER WALSH
. . . Mc & Mc

HAROLD HUSBAND
. . . Victoria Machinery Depot

FRED MANNING
. . . B.A. Paint Co.

HERBERT WARREN
. . . parks administrator

WILLIAM HEANEY
. . . Heaney Cartage Ltd.

JOHN WALLACE
. . . Yarrows Ltd.

Tallest Totem Souvenir in This Issue

LATE SPORT RACES | **FOUR STAR FINAL** | NEWS FLASHES STOCKS

Weather: Mostly Sunny
Details on Page 5

Victoria Daily Times

The Home Paper
TELEPHONE 2-3131
Circulation (to 8 p.m.) ____2-3131
Classified (to 8 p.m.) ____2-3131
NIGHT
Night Editor (to 11 p.m.) _2-3135

VOL. 123, No. 153 ★★★★ VICTORIA, B.C., FRIDAY, JUNE 29, 1956—40 PAGES PRICE: 10 CENTS SATURDAY, 15 CENTS

STEEL STRIKE IMMINENT

FINAL ★★★★ BULLETINS

Commonwealth Said Divided on Reds

LONDON (CP) — The conference of Commonwealth prime ministers was reported divided today in its assessment of the Soviet Union's latest moves and motives.

Reliable sources said India's Prime Minister Nehru, supported by Ceylon's Solomon Bandaranaike, has tried to convince the seven other government chiefs that genuine changes have been made in Russia under the current Moscow leadership.

New Fighting in Poznan Reported

LONDON (Reuters) — The Communist Daily Worker reported from Warsaw that there was further fighting today in the Polish industrial city of Poznan.

A heavily-armed group appeared to have seized the town hall and tanks were reported to be moving in, according to a message from the Daily Worker's Warsaw correspondent, published in early Saturday editions.

Bodies of 2 Royal City Men Sought

NICOLA LAKE, B.C. (CP)—A full-scale RCMP search for two New Westminster men believed drowned is under way here today following the discovery of an overturned boat in the lake late Thursday.

They were identified as Glen Holverson and Wilf Corbett, both in their 50s.

The lake is 250 miles northeast of Vancouver.

Hal Laycoe Named to Coach Royals

BOSTON (UP) — Hal Laycoe, Boston Bruins hockey player for the past five years, was named manager and coach of the New Westminster Royals hockey club of the Western Hockey League, it was announced here today.

The veteran Bruins defence star and handyman came to Boston in 1951 in a trade with the Montreal Canadiens.

Shot Wife; B.C. Man Gets 14 Years

VANCOUVER (CP)—Joseph Gingras, 30, today was sentenced to 14 years in prison after his conviction on a charge of shooting with intent to wound his estranged wife.

An all-male jury acquitted him Thursday of a charge of attempting to murder his wife, but found him guilty of the lesser charge.

'JAM' BEATS OUT 'HAM'; CROSSWORD PRIZE $325

Last week's Crossword Contest was just a matter of taste but most contestants unfortunately chose ham instead of jam so none came up with a correct answer and the prize to subscribers for this week's puzzle jumps to $325.

The tricky clue said: "A good thing to have by you when preparing for a picnic."

"Ham" is bought according to requirements but "Jam," a preserve, is the sort of thing you "have by you."

Complete answer an explanation of last week's puzzle and a new contest for this week are on Page 22 of today's Times.

HARNESS RACING HANDICAP

FIRST RACE—Purse $200. FIVE-EIGHTS MILE

4	A. J. Azoff (A. Davies)	Looks like the spot.
5	The Little One (A. May	Could graduate here.
1	Wanda Woolen (no driver)	Looks too tough.
2	Mr. Frank (G. Ramp)	Recent arrival from Oregon.
3	Lon E. (B. Harkins)	Give him a race.

SECOND RACE—Purse $200. ONE MILE

5	Cokey Can (J. Duncan)	Best off last race.
8	Michael Maxey (A. May)	Should be right there.
4	Barbara's Fox (R. Wesiman)	Might get up this time.
2	Addie Primrose (O. Legge)	Rates outside chance.
1	Potlatch (J. MacDonald)	Prom good stable.

THIRD RACE—Purse $275. ONE MILE

2	Elva O. Maxey (B. Ray)	Looks like the class.
1	Wire Edge (O. Gordy)	Running well this year.
5	Prince Gayle (R. McKibben)	After third straight win.
6	Miss Mim (E. Hustead)	Should be first away.
4	Coral Axworthy (A. Huff)	Will be charging.
3	Ree B. (R. Wesiman)	Not out of this

FOURTH RACE—Purse $225. ONE MILE

6	Patsy G. (W. McBain)	Chance in open race.
3	Sammie's Lass (Y. Brand)	Winner at Ladner.
4	Jack Rice (R. Weisman)	Driver helps.
1	Captain G. (J. Buck)	Good post for it.
5	Charlie Murphy (A. Huff)	Chance if stays flat.
2	Mona Ann (A. May)	No line on this one.

FIFTH RACE—Purse $250. ONE MILE

5	King of Hearts (E. Hustead)	After fifth win.
4	Mary Nella Brewer (G. Ramp)	Should take early lead.
2	Royal Tide (W. McBain)	Usually a contender.
6	Newman Hanover (A. B. Kennedy)	Could upset.
3	Donna Gale (A. May)	Mare tries hard.
1	Visalia Ann (F. Anderson)	Shows no speed.
7	Hall Harmon (O. Gordy)	Tough post but game.

SIXTH RACE—Purse $350. ONE MILE

8	Sloe Mo (J. Buck)	Good horse, bad post.
6	Nina Dale (H. Weisman)	Tough little mare.
4	Chips Dalyum (A. VanZanten)	Will make them hurry.
7	Milglory (A. B. Kennedy)	Much improved this year.
2	Mattie Maxey (A. Huff)	Nice mark, always dangerous.
5	Gayle B. (R. McKibben)	Appears outclassed.
3	Miss K.B.H. (E. Hustead)	Front runner, stops.
1	Jett I. Win (B. Harkins)	Not having good year.

SEVENTH RACE—Purse $300. ONE MILE

4	Miss Silver Star (A. Van Zanten)	Should sizzle.
8	Sir Woollen (A. Huff)	Regaining old form.
5	Dolly Madison (A. May)	Speed, but quits.
6	Pacific Silk (H. Weisman)	First start this year.
2	Perkasus (W. McBain)	Once had touch of class.
1	Miss Invasion (F. Anderson)	Not with these.

ONE BEST—MISS SILVER STAR

Speaker Offers To Resign

Statement Follows Tory Criticism

OTTAWA (CP) — Speaker Rene Beaudoin of the Commons said today he is prepared to resign but Opposition members indicated later outside the House that they will not formally demand that he take such a step.

Mr. Beaudoin said in the Commons he is prepared to quit immediately if a member puts a proper motion asking him to do so.

His statement came after Opposition Leader Drew described as an "utterly unprecedented action" criticism of Opposition members by Mr. Beaudoin in a private letter, parts of which got into print in a Montreal newspaper.

Outside the Commons, the Speaker said he would resign if the motion were approved by the House. This would be an extremely unlikely occurrence because the Liberal and Social Credit parties have already defeated an unprecedented censure motion against the Speaker.

Top-ranking Conservative members said Mr. Drew was pointing his remarks at the government in demanding an election to overcome an "intolerable situation" wherein the Speaker did not hold the confidence of Opposition members in his impartiality.

They added that a motion seeking Mr. Beaudoin's resignation was apparently not called for.

A CCF informant said his party had not decided whether to present such a motion but there appeared to be less inclination toward such a move than thought at first.

Vancouver Stocks

VANCOUVER — Last hour sales: Cowichan Copper, 700 at 1.70; Quatsino, 500 at 62; Del Rio, 100 at 335; Pacific Petroleum, 100 at $18; Utrica, 1,000 at 3; Mid West Copper, 500 at 70; Yankee Princess, 1,500 at 87; Bethlehem Copper, 1,500 at 147; McMillan & Bloedel, 100 at $42.75; Vantor, 200 at 158; Beaver Lodge, 4,000 at 35; Skeena, 2,000 at 25; Western Plywood, 22 at $28⅛; Mackeno, 500 at 42.

OVERNIGHT ENTRIES

HOLLYWOOD

FIRST RACE — Mile and sixteenth:
Haganah 114 / Imperial Oak 117
Hidden Fortune 114 / Stafast 114
Old Mill 114 / Near Shore 114
Jupiter II 114 / Canute 114
Red Ran 112 / Mr. Mustard 111
Don's First 111

SECOND RACE— Five and half fur.:
Gate Smasher 118 / Magician 118
Happy Laughter 118 / Flying South 118
Ali-Zaca 118 / First Peter 118
Royal Clove 118 / Sullyses 118
Please Khal Me 118 / Lady Selene 118
Love Talk 115 / Turbulent 118
Noorrullah 118 / Lone Blue 118
Questful Abbey 118 / Wonga 118

THIRD RACE — Six furlongs:
Brownaway 117 / Our William 113
Jay Cee Mac 113 / Anchor Watch 113
Story Teller 116 / Mott 113
Your Regards 116 / Gorrioncillo 113
Desert Ranch 116 / Best Sickle 116
Father's Flower 108 / Precocious 113

FOURTH RACE— Mile and sixteenth:
Bodkin 111 / Mr. John D. 111
Tetread 114 / Mama King 112
Frankie Jo 114 / Pit Boss 120
Buggles 117 / Tanana 111
Infantry 111 / Scarlet Abbey 114
Sound Out 111 / Noorland 111
What Haste 120 / Black Paris 111

FIFTH RACE — Seven furlongs:
A-Flying Story 112 / Solarium II 112
Crown Crest 113 / Affrighted 112
Stranglehold 113 / Chalitack 118
Valiant Ace 115 / A-Blaze 113
Foreign Dancer 112 / A-Entry

SIXTH RACE — Mile and sixteenth:
Dr. Bunny 113 / Naughty Mary 103
Sergeant Ed 113 / Golden Abbey 113
A-Travertine 122 / Gladiador 113
Tordito 116 / Tussle Patch 116
Limelight 111 / A-Entry
A-Mr. Al L. 113

SEVENTH RACE— Mile and eighth:
Candy Dish 111 / King's Mistake 106
Island Queen 110 / Solid Rae 114
A-Week-End 107 / Jet Queen 103
Our Betters 120 / A-Wine And Dine 108
Solid Miss 119 / A-Entry
Mary Machree 113
Baby Alice 109

EIGHTH RACE— Mile and sixteenth:
Minyoko 116 / Breezing Bebe 113
Top Performer 116 / F's And Q's 119
Count Me Out 119 / Major Fiddle 122
Count Poise 116 / On Train 113
Matinee Idol 113 / Foxy Silver 119
Snow War 116

'SMARTEST KIND OF ADVERTISING'

North American Newspaper Advertising Executives' convention delegation had high praise for tallest totem project. "The smartest kind of advertising," said Al Hume, left, Regina Leader-Post advertising director; "wonderful promotion for Victoria and B.C.," agreed Doug Craig, vice-president of James Lovick Advertising Agency. Totem will be dedicated at 3 p.m. Monday in Beacon Hill Park. (Times Photo.)

TICKLISH JOB AHEAD

Erection of Tallest Totem Takes Place Saturday A.M.

The world's tallest totem pole will be erected Saturday.

The big stick, with the finishing touches complete, will be moved from the carving site beside Thunderbird Park out to Beacon Hill Park and placed in the huge "candlestick" holder installed there during the last week.

The big moving job will get underway at 7.30 a.m. and may well prove to be the most ticklish feature of the totem project.

Heaney Cartage and Storage has undertaken the tricky task of doing the one-mile move and then upending the totem into place.

Until the pole is out of the government parking lot and started along lower Douglas there will be no parking of cars on the south side of Belleville between Government and Douglas, and on Douglas south from Belleville for one block.

Main problem will be getting the 127-foot pole around the corner of Belleville and Douglas and then setting it gently into the holder.

Final phase of the totem project takes place Monday afternoon at 2.30 when it will be formally presented by the sponsors, on behalf of the shareholders, to Mayor Percy Scurrah, on behalf of the city of Victoria.

SELECTIONS

SANDOWN

By THE CLOCKER

1—The Little One, A. J. Azoff.
2—Cokey Can, Barbara's Fox.
3—Elva O. Maxey, Wire Edge.
4—Jack Rice, Patsy G.
5—King of Hearts, Mary Nella Brewer.
6—Sloe Mo, Chips Dalyum.
7—Miss Silver Star, Sir Woollen.
Best Bet—Elva O. Maxey.
Longshot—Pacific Silk.

HOLLYWOOD

1—Haganah, Stafast, Old Mill.
2—Please Khal Me, Noorrullah, Gate Smasher.
3—Your Regards, Brownaway, Story Teller.
4—Pit Boss, Mr. John D., Buggles.
5—Blaze, Chalitack, Stranglehold.
6—Travertine, Tussle Patch, Mr. Al L.
7—Our Betters, Candy Dish, Solid Rae.
8 Count Me Out, F's And Q's, Snow War.

RACE RESULTS

HOLLYWOOD

First Race—

Golden One (Longden)	$5.10	$3.00	$2.60
Four Heels (York)	----	3.50	3.00
Lightning Jack (Shoem'r)	----	----	4.00

Time—:58 2-5.

ARLINGTON

First Race—

Buzzie (Scurlock)	$10.40	$5.40	$3.20
Grace's Star (Barile)	----	17.00	11.20
Réactress (Carstens)	----	----	6.20

Time—1.06 4-5.

Second Race—

Doc Walker (Adams)	$7.00	$4.80	$3.80
Fast Dance (Hartack)	----	4.60	3.40
Sir Chris (Knapp)	----	----	8.40

Time—1.11 1-5.

Third Race—

Canzonet (Carstens)	$90.20	$28.60	$14.60
Golden Age (Barile)	----	7.00	4.60
Soarite (Jessop)	----	----	3.40

Time—1.07 1-5.

Fourth Race—

Ballynette (Hartack)	$9.80	$4.60	$3.20
Flutter (Skelly)	----	6.00	3.40
Quillo (Dodson)	----	----	4.60

Time—1.11.

Canada's Extremes

High ..... Kimberley 80
Low ..... Crescent Valley 38

Juliana Orders Probe of Rumors

Royal Pair 'Grieved' at Report Of Rift Over Woman Faith-Healer

(From UP and Reuters)

THE HAGUE, Holland—Queen Juliana and her husband, Prince Bernhard, today issued an extraordinary joint statement expressing their grief at reports they planned to part. The short statement neither confirmed nor denied the reports.

The government information service issued today's statement from the royal couple. It said:

"The way in which it was judged admissible abroad to expose our family life and the relations in our close surroundings in public has disappointed and grieved us both.

"We deem an investigation into the circumstances which could lead thereto desirable. It is a satisfaction to us that we found Professor Dr. L. P. M. Beel, Professor Dr. P. S. Gerbrandy and Jonkheer Dr. A. W. L. Tjarda Van Starkenborch Stachouwer prepared to make this investigation and give us counsel.

(Signed) Juliana—Bernhard."

ESTRANGEMENT?

Reports, carried in Dutch newspapers only after the foreign press had printed them, alleged in recent weeks that Bernhard was becoming increasingly estranged from the queen because of her reported deep belief in the capabilities of a Dutch woman "faith healer."

The faith healer, Miss Greet

Continued on Page 24

Milk Shortage By Winter Say Dairymen

Representatives of Vancouver Island and Fraser Valley dairy farmers warned today that unless they are able to obtain supplies of low-cost feed for their herds a milk shortage will exist by early winter.

In a brief presented to the cabinet through the B.C. Federation of Agriculture the farmers appealed to the government to provide low-interest, long-term loans.

The government was also asked to locate an adequate supply of winter feed and protect the farmers from having to pay a prohibitive price as a result of the heavy demand.

"While it is true that there is no shortage of milk for the fluid market at the present time," the brief said, "the pinch is being felt regarding milk for manufacturing purposes."

A steel strike'll sure ditch th' pipeline, but not where they want it.

★ ★ ★

As th' low man on th' Totem Pole said, "It all adze up."

★ ★ ★

If Ottawa's Mister Speaker hez th' last word, it'll prob'ly be "goodbye."

U.S. Firms, Union In Last-Ditch Try To Avert Tieup

NEW YORK (UP)—Negotiators failed today on the eve of a steel strike deadline to break the month-old deadlock in their contract talks.

United Steelworkers' President David J. McDonald came out of a meeting of the union's wage-policy committee late in the afternoon to report that the union members are "really hot" over the industry's refusal to give in to their contract demands. McDonald said the union "bitterly resents" the industry's insistence on a five-year contract.

(UP and AP Dispatches)

NEW YORK—United Steelworkers' president, David J. McDonald, appealed to top executives of 12 major steel companies to meet with him today in an 11th-hour effort to head off a paralyzing steel strike.

Industry spokesmen said the chairmen or president of the 12 giant steel producers are in New York and would "give serious consideration to McDonald's request."

Informed sources said they hoped the dramatic meeting would prove the solution to breaking the hopeless deadlock which threatens to trigger a strike by 650,000 steelworkers at midnight Saturday.

Meanwhile Labor Secretary James P. Mitchell announced the government has no immediate plan of invoking the Taft-Hartley Act to prevent a shutdown in the key industry.

Earlier, McDonald had stated that "we can make an agreement in five minutes if the companies want to make one."

The labor leader said "we reached an agreement in just about five minutes last year. We can do it gain."

However, both McDonald and Admiral Moreell, steel company spokesman, blamed the present stalemate on the other side and each left little doubt that the gap between them was a big one.

McDonald's request came as the steel industry cooled its multi-billion dollar furnaces in anticipation of the walkout which threatens to be the longest in the history of the steel industry.

$65,000,000 Loss Already Rung Up

It is estimated that the cooling-off process, which takes about three days, plus an even longer time for rekindling the fires if a sudden settlement is reached, will cost the industry 500,000 tons of steel production valued at $65,000,000.

Hopes of averting such a catastrophe appeared grim and across the U.S. business men and consumers girded for the worst.

McDonald made his request for a meeting "at the summit" after Adm. Moreell, chairman of Jones & Laughlin Steel Corp., defended the industry's five-year contract offer on a coast-to-coast TV program.

"We are no closer to an agreement than we were May 28," McDonald said, recalling the date when contract talks began.

Present wages in the industry average $2.46 an hour. The union has asked a "substantial" but unspecified increase and other benefits.

Strike Would Hurt Canada

By VICTOR J. MACKIE
Times Ottawa Correspondent

OTTAWA — A prolonged Amercian steel strike would mean shutdowns of plants, shortages and ultimately unemployment across Canada.

Great Canadian projects like the St. Lawrence seaway and power development and the prairie section of the all-Canadian gas pipeline would be affected.

Steel is a vital sinew needed for the industrial expansion underway here. Already in Canada steel is in short supply, due in part to stockpiling by industries anticipating a strike, and due to the terrific demand for steel in expansion programs underway.

The $7,500,000,000 capital investment program planned for Canada would be struck with what one official described as a "staggering blow" by an American steel strike.

Under normal conditions Canada obtains about one-quarter of her steel requirements from foreign sources, mainly the United States. But since the expansion program has multiplied the percentage has been rising so that nearly one of every three tons of steel now used in Canada originated in the U.S.

Warm Weekend in Store —But Monday Doubtful

An improvement in the weather was promised today by weatherman William Mackie that should make Saturday and Sunday palatable for sports fans.

There will be cloud in the morning, he said, but it will lift before noon, and temperatures are expected to reach 70 degrees.

"Monday is doubtful, though," he said. "We may catch the fringe of a storm now approaching from the prairies."

A varied bill of fare is offered for the holiday weekend, with baseball, yachting, and World's Tallest Totem dedication ceremonies leading the list.

Little leagues, pony leagues and softball clubs have several games scheduled, but top baseball attraction will be games at Athletic Park Saturday at 2 and 7.30 p.m. when Farmer Construction and Burnaby Legion will meet in Northwest International League games.

Chinook Club will hold its annual fishing derby Sunday at Saanich Inlet, and yachts entered in the PIYA and PCYA regatta will rendezvous at Sidney Spit.

The yacht race from Sidney to Cadboro Bay will start at 12.25 p.m. Monday, and a predicted log race for power boats is scheduled to end at Cadboro Bay at 5 p.m.

Totem dedication ceremony will be in Beacon Hill Park at 3 p.m. Monday, at the site prepared on the seaward side of the grove of trees beside Lovers' Lane.

Victorian Leads In B.C. Golf Final

Mrs. Joan Lawson of Victoria's Uplands Golf Club held a narrow 1-up edge over Miss Colleen Smith of Vancouver after the first 18 holes today in their 36-hole B.C. women's golf championship final at Gorge Vale Golf Club.

Mrs. Lawson, three down after the first seven holes of the match, sank a 60-foot chip shot on the eighth to win her first hole. She carried a 1-up edge into the afternoon round, after sinking a 10-foot putt on the 17th.

VANCOUVER ENTRIES

FIRST RACE—Six furlongs:
Great Count (Coppernoll) 122
Don Ismael (Sivewright) 115
Sigh Queen (Nell) 105
Pharmorr (Fugate) 118
Sun Sash (Pederson) 115
Netracjean (Williams) 112
Spec So (Frey) 122
Man Of Spirit (Duncan) 122
Overhead (Ventrella) 115
Western Man (Broomfield) 112
Also eligible:
Miss Ruffles (Skuse) 105
Beamers Champ (Haller) 122
Triple Feature (Ulrich) 117
Glen (Gibson) 108

SECOND RACE—Six furlongs:
Prince Denis (Haller) 115
Dr. Phil (Yeutter) 113
Ka-Van (Gibson) 105
Fair Lil (Coppernoll) 108
Joact (Haycock) 108
Aurelle K. (Frey) 115
Broken Bottles (Martinez) 113
Sir Alterburry (Fugate) 116
Phariot (Skuse) 116
Blarney Boy (Pederson) 110
Also eligible:
Toukhan (Arterburn) 112

THIRD RACE—Six furlongs:
Coast Freight (Coppernoll) 114
Kamloops Lady (Pederson) 109
Leona Flash (Ventrella) 109
Bramchant (Martinez) 110
Pacific Chief (Fugate) 113
Loretta's Babe (Nell) 100
Beau Charles (Sivewright) 122
Ten Buttons (Ulrich) 103
Alder Kid (Frey) 110
Nina Bet (Gomez) 109
Also eligible:
Ladner Meat (Skuse) 100
East Cliff (Frey) 114
Bugles Wake (Coppernoll) 109
Miss Garron (no boy) 100

FOURTH RACE—Six furlongs:
Flying Finish II (Haycock) 107
Native Isle (Frey) 115
Friend Jack (Williams) 113
Emulous (Yeutter) 110
Moonweed (no boy) 115
Lady Sadie R. (Ulrich) 100
Silver Su (Nell) 102
Skymony (Broomfield) 110

FIFTH RACE—Six furlongs:
Kellsboro Sue (Coppernoll) 112
Fair Sex (Gomingues) 112
Chants Affair (Martinez) 117
Vidette Lad (Nell) 118
No Home (Arterburn) 117
Mayo (Frey) 117
Willepass (Williams) 117
Radiant Rab (Sivewright) 117
Hindu Fleet (Duncan) 117

SIXTH RACE—six furlongs:
O U Kid (Ventrella) 112
Ruffian (Filipchuk) 110
Cotton Sampler (Lavoie) 115
Record Time (Haycock) 117
Hallmark (Sivewright) 120
Charm Peddler (Fugate) 114
Cunnamulla (Coppernoll) 115
Camilla B. (Martinez) 110
Too By Fore (Arterburn) 112
Diemaker (Williams) 115

SEVENTH RACE—Six furlongs:
Pacific Kay (Fugate) 112
Pilcht Khal (Ulrich) 108
Sir Fleetway (Coppernoll) 115
Magic Note (Frey) 118
Sugar Cube (Sivewright) 115
Renmerb (Arterburn) 110

EIGHTH RACE—Mile and sixteenth:
Honey Bill (Suarez) 118
Lady Asia (Ulrich) 113
Can't Wait Long (Nell) 113
Déja (Fugate) 113
Silent Warrior (Frey) 113
Actland (Ventrella) 108
Inveresk (Martinez) 113
Robbie's Boy (Haycock) 113
Noble Heritage (Williams) 108
Keynoter (Coppernoll) 118
Also eligible:
French Tower (Skuse) 108
Uncle Art (Skuse) 113
Fiel (Williams) 118
Pending (Gomez) 113

SUB RACE—Six furlongs:
Easter K. (Guarasci) 115
Passin (Coppernoll) 120
Day Shirl (Guarasci) 110
Sunday Painter (Gomez) 120
Free Ticket (Frey) 120
Permit Me (Sivewright) 120
Starboard Lite (Williams) 120
Snap Dragon (Haller) 115
Flashing Light (Martinez) 115
Zee Tee (Coppernoll) 120
Also eligible:
Shabonee's Boy (Fugate) 115
Zacawiskaya (Nell) 110
Ericardo (Pederson) 118
Uncle Chuck (Broomfield) 115
First post: 2.30.

CHEMAINUS — MacMillan & Bloedel Ltd., Chemainus Sawmill Division, will shut down on July 6 for the annual two-week holiday period.

ST. LAURENT, PEARSON WERE THERE

VCs Meet Former Buddies At Canada House Party

LONDON (CP) — Canada House in Trafalgar Square became an international rendezvous for two hours Thursday night.

Norman Robertson, Canada's high commissioner in London, invited the Canadian Victoria Cross winners in Britain for the VC centenary celebrations to drop around. Prime Minister St. Laurent and External Affairs Minister Pearson came along too.

Three New Zealand VCs heard about it, and then popped in to see some Canadian buddies. One of them, Harry Laurent, chatted with the prime minister and confirmed a long-held belief—that far back in the St. Laurent history in France, his family in New Zealand and the St. Laurents of Canada were probably related.

"We dropped the Saint in front of our name, though," he said.

His friend, Jack Grant, renewed a friendship with Milton F. Gregg, now Canada's labor minister.

For Sgt. Ernest (Smokey) Smith of New Westminster, it was a chance to meet Lord Tweedsmuir, son of a former governor-general of Canada. "He was my old company commander," said Smith, now an army recruiting officer.

Over in a corner sat two of the oldest members of the Canadian contingent, Michael (Mickey) O'Rourke and Col. Cyrus Peck.

O'Rourke, of Vancouver, decided at the last moment to attend the London VC celebrations, and his passage was arranged by an anonymous Vancouver resident.

"When Mickey heard Col. Peck was coming, he decided they'd think he was a sissy if he didn't come too," his sister, Mrs. Sadie King, explained.

Col. Peck of Sidney, B.C., is 84. O'Rourke, still with a broad Irish brogue, is 81.

Library Head?

R. L. Davison, former head of the Vancouver Island Regional Library, has been recommended for appointment as superintendent of the Provincial Public Library Commission.

Education Minister Ray Williston said Thursday the appointment must be approved by the Civil Service Commission.

Mr. Davison would succeed C. K. Morrison, retiring this year.

Round-the-Clock Dental Repairs For Vancouver

VANCOUVER (CP)—The Dental Technicians Society of B.C. says it will come to the rescue of people who run into denture troubles at awkward moments.

A 24-hour dental repair clinic, the first in western Canada, has been inaugurated by the society here. Emergency repairs can be obtained by dialing Marine 6612 anytime—holidays and Sundays included.

"This service will be of great value to citizens who find themselves in embarrassing situations while away from home," said a society spokesman.

LIVING COST IN U.S. HITS ALL-TIME PEAK

WASHINGTON (AP)—Living costs in the United States rose sharply in May, sending the government's index to a level equalling the all-time peak of October, 1953. The labor department's bureau of statistics said the index rose four-tenths of 1 per cent to 115.4 per cent of the 1947-49 base. This is 1.1 per cent above May last year and is the same that was reached in October, 1953. Labor department officials called the May living cost jump "unexpectedly large."

LADYSMITH (CP) — City council has passed a by-law approving the sale of unpasteurized milk.

SPECIALS IN COSMETICS
HELAINE SEAGER—NEW—PINK ICE FACIAL
Liquid and Combinations
Coty's Casual Colognes $2.00
Hudnut's Brilliantine and Free Comb.
Dependable Prescriptions ACCURATELY FILLED Corner Fort and Douglas
OWL DRUG CO. LTD. DIAL 4-5321 Delivery Service

YOU CAN COOK, HEAT AND HEAT WATER WITH A
Gurney

OIL-BURNING Kitchen Range
COMPLETE WITH CYCLOS OIL BURNER
Priced from 309.50 to 359.50
Prices include complete installation. Absolutely NO EXTRAS
Range Features Include
• Even-heat oven
• Polished cooking top
• Glistening white enamel exterior
EASY TERMS • TRADE-INS ACCEPTED
★ WE SELL ★ WE INSTALL ★ WE SERVICE
C. J. McDOWELL
PLUMBING AND HEATING LTD.
1000 DOUGLAS STREET PHONE 3-4138

DREAM FOR SALE—
At a Price that'll open Your Eyes

A DREAMBOAT, that's what they're calling this stunning Buick SPECIAL. And in all truth, it is a sight for starry eyes.

But, if you think that owning a Buick is just something to dream about, here's some happy news.

Eye-catching, sight-catching as it is, this beauty is built for stirring action—and priced the same way.

To sum it up quickly:

For only a few dollars more than you'd pay for the well-known smaller cars—for even less than some models of those very same cars—you get all the big-car power and performance, the pace and the grace that are Buick for 1956.

It's the taste and distinction of Buick styling. It's the walloping thrill of Buick power, surging from the new 322-cubic-inch V8 engine.

It's the level buoyancy of Buick's ride, the finger-tip ease of its handling, the sheer luxury of its interior comfort and roominess.

Here, too, if you want it, is Buick's advanced new Variable Pitch Dynaflow*. With blazing getaway and amazing gas economy, it's the last and the thriftiest word in modern transmission.

How about finding out for yourself what a bargain this Buick SPECIAL is. What a joy to command, what a sweetheart to drive. Come in this week—we'll be looking for you, to make your dreams to true.

*New Advanced Variable Pitch Dynaflow is the only Dynaflow Buick builds today. It is standard on Roadmaster, Super and Century—optional at modest extra cost on the Special.

A GENERAL MOTORS VALUE

What's NEW in the '56 BUICK SPECIAL?
NEW 322-cubic-inch V8 engine of 8.9 to 1 compression ratio—highest ever for this bedrock-priced Series.
NEW Extra-Massive Frame and Precision-Balanced Chassis, engineered all new from front to rear for extra-rugged roadability
NEW Deep-Oil-Cushioned Luxury Ride—with all-coil springing and true torque-tube drive
NEW Sweep-Ahead Styling—with choice of Fashion Color Harmony inside and out
NEW Smooth-Action Brakes with Centre-Groove Linings and Suspended Pedal
NEW Stepped-Up Gas Mileage
NEW Interlocking Safety Latches and Safety-Aim Head Lamps

SEE JACKIE GLEASON ON TV Every Saturday Evening

Best Buick Yet

WHEN BETTER AUTOMOBILES ARE BUILT BUICK WILL BUILD THEM

Enjoy 4-Season Comfort in your new Buick with genuine FRIGIDAIRE CONDITIONING

M-2056A

EMPRESS MOTORS LTD.
900 Fort Street Phone 2-7121

57 HOUSES FOR SALE

A. BERNARD
& CO. LTD.
629 Fort Street 4-9335
Member Victoria Real Estate Board

OAK BAY 5 ROOMS PLUS
OIL-O-MATIC FURNACE in full, high basement, situated near Estevan shopping centre, beach, bus, etc. Well constructed, heavy stucco, drive-in garage, electric water tank, etc. About nine years old, well cared for, level lot, 50x135, taxes $125. Through hall plan, good size living room, separate 7x12 dining room; large cabinet kitchen has breakfast space, range wiring, etc. Twin size bedroom and one medium size, good closets, oak floors, spotless condition. FEW TO COMPARE IN THIS PRICE RANGE. EXCELLENT VALUE. Terms arranged, occupied by one lady. Must be sold. Exclusive sale at $11,950
MR. BELCHER, 4-9335. RES. 4-3594

SIX ROOMS ON ONE FLOOR
A very pleasing, quiet location in Gonzales area. The stonework on this well-built home is a fine example of the stonemason's art. You can get immediate possession. It is a splendid home for a family, with full basement, good automatic heating plant. Separate garage and attractive grounds. Terms. Very reasonably priced at $8950
Call Mr. Francis, Eves. 2-2349

PROSPECT LAKE
A small home (cosy and attractive) on over an acre (four lots). The home has a sunporch, living room with fireplace, small kitchen and modern bathroom, one bedroom and a small bedroom. Low taxes. About $2,400 cash required down.
Price $7900
Call Mrs. Francis, Eves. 2-2349

GORDON HEAD Panoramic Views
If you are looking for a well-built home with one of the finest views in Victoria, we would like to show you this modern 3-bedroom bungalow. A large living room, separated from the dining room by twin planter boxes. Bright kitchen with nook, lovely large bathroom with built-in vanity. The garage is attached giving you a full high basement with fireplace ready for a rumpus room. Oil heat. Terms available $17,800
Exclusive. Mr. Turner, eves. 4-2856

$2500 DOWN 3 BEDROOMS
NEW stucco bungalow—nearing completion. Choose your own color scheme. EXCELLENT FLOOR PLAN —1,135 sq. ft. Drive-in garage. Convenient city location. OIL-O-MATIC heating.
Full Price Only... $11,950
Mrs. McLean 4-9335; Eves. 4-5867

CAPITAL CITY REALTY
650 Cormorant Street 4-1922

JAMES BAY LOW DOWN PAYMENT
Ideal family or revenue home, close to school; immediate possession. A fine large home in immaculate condition, on large lot, with double garage and workshop. A wonderful buy on very favorable terms.
Asking price $6400
Steve Stephens, 3-7844 evenings

NEAR COLLEGE NEW BUNGALOW
Bright, harmoniously-tinted, 5-room stucco bungalow with extra heated, unfinished room in full high basement; through hall plan, oak floors; softly-pleasing color scheme; 4-piece Pembroke bathroom, piped heating, electric water heater. Large double garage, greenhouse and rose arbor in grounds. A delightful home in youthful location. Easily financed. Extra good value at $11,370
Lloyd Ralph, 4-6017 evenings

204 ST. ANDREWS QUALITY BUNGALOW
Architect designed, built by master builder. Six-room stucco bungalow with built-in sunroom. Hot-water heating, oak floors, full high basement. Close to park and sea. Heartsome location. Top value. Lovely large rooms. A choice property for cash or terms at only $11,500
Ken Walters, 3-1248 evenings

UPLANDS BEACH DRIVE
Overlooking the sea, compact eight-room home of charm and character (four bedrooms up). Well designed, pre-war built by master craftsman. Automatic oil heating, immaculately kept. Approximately one acre of landscaped grounds in trees, shrubs and grass, tennis court. Owner leaving, offers exclusively through us for fraction of replacement cost. Half cash handles. Glad to show you any time. Today's outstanding bargain $26,250
Clarence Goode, 4-8274 evenings

BESIDE GOLF LINKS OVERLOOKING SEA
Magnificent Tudor-style family home with choice location. Gracious entrance hall opens to drawing room with beamed ceiling and most attractive fireplace setting. Large sunny den with fireplace and patio off. Large dining room with fireplace and an air of elegance. Completely modern kitchen with range, refrigerator and automatic washer included; 2-piece washroom on main floor. Upstairs is master bedroom with fireplace and sunroom off; most attractive sitting room with fireplace, or bedroom, plus two more bedrooms and sewing room, two bathrooms. Third floor has two bedrooms and bath for servants. Oil hot-water heat. This price includes some furniture and draperies. This beautiful home is priced for immediate sale.
Full price only $26,500
Mr. Blannin, 3-4161; eves., 5-1195

HEISTERMAN & CO.
(Established 1864)
1121 Blanshard Street 3-4161

WATERFRONT $19,500
The hand-split shake roof, leaded windows and Tudor styling give character to this new home on quiet, sheltered waterfront, three-mile circle. The interior is as attractive as the exterior and there is a guest (revenue) cottage, too. The home is vacant and you are invited to look it over and compare it with what you have already seen.
2894 GLENWOOD AVENUE
(keys at 2890)
Telephone 4-7280

L. M. ROSEVEAR & CO. LTD.
1115 Langley St. Phone 4-6041

AS YOU KNOW GOOD, CLOSE-IN, WELL-BUILT STUCCO BUNGALOWS ARE SCARCE
"Six rooms and bathroom" offered for sale with immediate possession, with basement, furnace, fireplace, entrance hall, tile sink, light floors, Venetian blinds. Insulated, new Duroid roof, stucco. Clear title, low taxes.
PRICE $6,850. TERMS
Cash or half cash. Offers invited. "Immediate Possession"
L. M. ROSEVEAR & CO. LTD.
1115 Langley St. Phone 4-6041

OWNER SALE
Five-room stucco bungalow. Automatic oil heat, drive-in garage, plus two rooms in basement. Nice garden and fruit trees.
Price $8900
3026 Tillicum Road—4-5896

57 HOUSES FOR SALE

WHITTOME'S
Established 1898

OAK BAY SOUTH VIEW VIEW
High, with breathtaking view of strait and Olympics; seclusion, on well-treed lot with rockery, fish pools, shrubs and bulbs. Large living room with fireplace, large guest dining room, through hall, kitchen wired. Den with fireplace, two master bedrooms, each with 3-piece Pembroke bathroom. Basement laundry tubs, oil heat, also 4-roomed fully furnished suite with electric stove and refrigerator, 3-piece bathroom, separate entrance, in duplex-zoned area, or could be left for one-family home at the very low price of $15,500
(no offers)
For appointment to view, phone A. Lowman, 2-4255. Res., 2-5537.

OAK BAY BORDER FIVE ROOMS
This nearly new stucco bungalow is built on through-hall plan. It has five bright, well-arranged rooms and four-piece bathroom, which are beautifully decorated in pastel colors. There is a full cement basement with drive-in garage and oil heated air-conditioned furnace. The house is fully insulated, and has oak floors throughout. Nice garden, quick possession.
Price $11,250
Good terms available. Call Mr. Clarke, 2-4255, Eves., 3-1378

BRENTWOOD HIDEAWAY
Here's two acres of seclusion and privacy, but still on bus route and ½ block from the sea front. Multiple fruit trees, berries and garden. Snug older style basement home in top shape, two bedrooms, living room, wired cabinet kitchen, sun room, Pembroke bathroom. Duroid roof. Taxes only $44 per year. All this for only $7,950. On terms. Less for cash. Phone Roy Harris, Keating 130-Y.

OAK BAY 2059 CARNARVON
Drive past this attractive white stucco 5½-room bungalow. You'll be attracted by the external appearance with its concrete patio and planting box, terraced lawns and two-car garage. But wait till you see the interior. Hardwood floors throughout — HOT WATER AUTOMATIC heating plant, guest size dining room, large living room and fireplace (large mantel mirror and fire screen included) and the whole property NEWLY DECORATED from stem to stern. Large heated rumpus room in basement. About ½ cash to handle. This you must see right away at the price of $13,900
Phone Guy Meuffels, 2-4255, anytime. Res. 2-7829

J. H. WHITTOME & CO. LTD.
1218 BROAD ST. 2-4255 Anytime
Member Multiple Listing Bureau

HICKS REALTY LIMITED
1710 DOUGLAS STREET 2-5104
OPPOSITE HUDSON'S BAY STORE

NEW AND CLOSE IN!
(339-I) Stucco bungalow with full high cement basement. Gleaming oak floors throughout. Living room with fireplace, two good bedrooms, and modern kitchen with dining area. Automatic oil heat. Good high location with open view. Terms... $10,500
Mr. Bowles, 2-5104, any time.

DUPLEX
(340-I) One block from Parliament Buildings and close to stores and bus. Upper suite—three rooms and three-piece bath, rented at $40 per month. Three rooms and three-piece bath down for owner, plus one housekeeping room at $20 per month.
Full Price $6950
Mr. Beswick, 2-5104, anytime.

DALBY & CO
634 VIEW STREET 3-6241

$1500 DOWN
Cosy four-room cottage, full basement, furnace, nice garden, fruit trees and chicken house. High location with beautiful view, on quiet street.
Full price only $4950

4-SUITE APARTMENT
High location, city border, one acre lot. Separate entrances and meters. Automatic oil heat, large automatic electric water tank. A good investment. Full price only (terms) $15,500
3-6241. Mr. Kemp. Evenings 3-2597

A. E. NEWTON
Building Contractor
PHONE 7-3254

GORDON HEAD—SAVE $1,000
New, 3-bedroom home, large living room and dining, cabinet kitchen with nook, vanity, bathroom. Complete insulation. Double drive-in garage. Plumbing in basement, automatic heat. Extensive brick planters. Large lot with view of mountains and sea.
$5,300 will handle. Full price $14,000

Three select lots, 90x140, on Joyland Rd. Will build to suit. N.H.A. approved.
$1,000 Each
A COMPLETE BUILDING SERVICE
MEMBER OF NATIONAL HOUSE BUILDERS' ASSOCIATION

DUPLEX
Close-in, very good location. Large rooms in good shape, automatic oil heat, separate entrances, gas ranges included and a bargain at this price $12,500
W. H. Hamilton, 3-4161; Eves. 7-1555

Heisterman & Company
Established 1864
1121 BLANSHARD T. 3-4161

FAIRFIELD
Family home or revenue. Three or four bedrooms. Best of locations. Newly decorated in and out. Honest value. Terms arranged.
Full price only $8950
Call Mr. Amos, eves., 4-6606

ALFRED CARMICHAEL & CO. LTD.
1239 Broad Street 4-7341

NORTH QUADRA $2200 DOWN
Under construction, a smart three-bedroom home has L-shaped living room, oak floors, attractive cabinet kitchen, full basement, Oil-O-Matic heating and drive-in garage $10,950
JOHN GREENWOOD
3-7641 1241 Broad St. 7-2734

OAK BAY WILLOWS
N.H.A. — $2,500 — N.H.A.
1,200 sq. ft.—three bedrooms, full basement, oil heat, garborator, exhaust fan strictly 1956. Brand new, never lived in. Legal to make a basement suite. Phone early and avoid the rush. Full particulars from Wes Dickie, 2-4312; eves., 3-3640.
DICKIE & CO.
633 FORT

HOME AND REVENUE
Wonderful matured family home or good revenue producer. Structurally first-class and in immaculate condition. Extra large living room, sunroom off. Dining room, cabinet modern kitchen, two bedrooms, and three bedrooms upstairs with bathroom. Full basement, Oil-O-Matic hot air, toilet. Fine garden, garage and workshop. Close to town and all facilities. Very good terms. Price $10,900. Mr. Cryer, 3-7174 and 7-1021. F. N. Cabeldu Ltd.

REVENUE. FAIRFIELD. OLDER-type house, tastefully furnished, 5 bedrooms, Oil-O-Matic hot-air heated, tiled kitchen and bathroom floors; extra lavatory in full basement; automatic hot water. Could be easily duplexed. Well-kept lawns, garden and fruit trees in choice locality. Immaculate condition inside and out. Cash to $4,000 mortgage or good payment required. Full price includes furnishings, $12,000. No agents, please. Box 1859, Victoria Press.

57 HOUSES FOR SALE

NORTHWESTERN SECURITIES

CADBORO BAY
Two-year-old stucco bungalow, 3 bedrooms. Hardwood floors. L-shaped living and dining room, with Roman tile fireplace. Cabinet kitchen. Full high basement. Roughed-in rumpus room with fireplace. Oil heat.
Full price $15,500
Please call Mrs. Wellings, 4-8054 or 7-2769.

OUR CHOICE MUST BE SOLD
Located on the highest street in the desirable south Esquimalt area and enjoying lovely views of strait and mountains, is this finest quality home of over 1,400 sq. ft. Comprising 3 bedrooms main floor and a large finished room in full cement basement. Oil-O-Matic heating, garage, natural wood finish throughout. All in outstanding condition. This will be your choice, too, at $12,840
Call right away, L. E. Kirk, 4-8054, day or night.

ESQUIMALT SOUTH MUST BE SOLD!
Here is the best value you will see in this most attractive south Esquimalt location. Over 1,400 sq. ft. This modern bungalow has 3 bedrooms on the main floor and extra bedroom in full cement basement. Automatic oil heating, basement, garage. A REAL QUALITY home at a BARGAIN PRICE as it must be sold. See this today at $12,840
Call L. E. Kirk 4-8054 day or night

FAMILY HOME Nice Garden—Close In
Older-type home in excellent repair. Oil heat. Big living room, dining room, cabinet kitchen, conservatory and 2 bedrooms on main floor. 3 bedrooms upstairs. Wonderful family home or revenue. The price is only $10,950
On very easy terms.
Call Don Harvey, 4-8054 anytime.

METCHOSIN STREET 6 Rooms 6 Years
This modern family home is situated in one of the best close-in districts available today. Living room with fireplace, dining room, modern cabinet kitchen, two-family-size bedrooms, utility room off kitchen. Full basement with hot air heat and drive-in garage, plus a finished room. Everything in top condition. On a better than average size lot. (Try YOUR down payment on this beauty.)
Chuck Mallett, 4-8054 or 4-5670

SNAP! STOP! THINK! INVESTIGATE
THREE-SUITE REVENUE
Two blocks from Beacon Hill Park and the sea.
LISTEN TO THIS—
Three electric meters, three gas meters, three complete bathrooms
POTENTIAL REVENUE—
$165 per month, taxes only $164.
ANALYZE THESE TERMS—
Only $3,000 down. Vendor will carry entire balance on agreement for sale with payments of $35 per month, including principal and interest at 6%.
Full price only $10,760
Phone Roy E. Hills or Maryon Parker, 4-8054 anytime.

NEAR THE SEA 3 BEDROOMS
You will enjoy living in this home near the sea. A perfect spot for picnicking or your children playing on the beach. 5 rooms, full basement, piped heat, garage, Duroid roof. TERMS considered
Full price $8500
Please call Mrs. Gerry Parker, 4-8054 anytime.

WHO SAID NO DOWN PAYMENT? IF
You can pay $25 per month you have the opportunity to purchase this well built older type two-bedroom home with NO DOWN PAYMENT. On one of the best residential streets in OAK BAY, close to schools, shops and transportation. In excellent condition with full basement and drive-in garage. Drive by and have a look for yourself. The address is 2342 Hamiota Street. The price (with no down payment) $8250
Phone Roy Alton, 4-8054. Evenings and over the holiday phone 4-8513.

OAK BAY HOT-WATER HEAT
TERMS for qualified client. Splendid 3-bedroom home in gleaming condition. Large, bright rooms. Comfy as an old shoe. Full basement. HOT WATER heat. Good grounds. Your family will love it $7950
I. G. Patrick, 4-8054 or 3-9043

HIGH DONCASTER
Charming 4-room, full basement bungalow, 12 years old. Attractive living room with fireplace. Large cabinet kitchen. Two bedrooms and Pembroke bath. $1,900 down. Full price $7850
Balance at $60 monthly. Exclusive Listing. Mrs. Johnston, 4-8054 or 2-5655.

906 OLD ESQUIMALT ROAD
Across from Esquimalt high school. Immediate possession. Must be sold. Asking price $7500
Open to offer. Len LeDoux, 4-8054 anytime.

COLWOOD Neat 4-Room Stucco Bungalow
Owner has moved to Prince Rupert and left this property vacant with orders to sell at once. Asking price only $7000
Cash will talk. Phone Don Harvey at 4-8054 anytime.

FAIRFIELD 4 BEDROOMS $1000 DOWN FULL BASEMENT
Act now. Phone Algy Parker, 4-8054 anytime.

DUPLEX
INTERIOR fully modernized. Two suites. Must be sold. Sacrifice for only $6900
Phone Roy E. Hills, 4-8054 anytime.

NORTHWESTERN SECURITIES LIMITED
631 Yates at Broad 4-8054

57 HOUSES FOR SALE

RANDALL'S LTD.

NOT ONE OF MANY
Open 2-5
JUNE 30 and JULY 2
3319 Wascana
New 3-bedroom stucco bungalow with large living room with fireplace, beautiful cabinet electric kitchen. All oak floors. Extra high full basement, automatic oil heat. Carport that does not take your space from the basement. Full price, with $2,800 down $11,900
Mr. Davis or Mr. Sudbury, Eves., 4-8614 or 5-5148

OAK BAY 3 Bedrooms
Delightful and beautiful, stucco, large living room with wonderful view, restful dining room, unique cabinet kitchen, through hall, three comfortable bedrooms, soft wall-to-wall carpets, full basement, oil heating, drive-in garage. A charming home.
Special terms $15,570

5 RENTALS $1500 Down
Exceptionally good investment, five suites with Pembroke bath. Revenue $240 per month. Your opportunity to live rent free and have excellent income. Taxes only $166.
Price $11,500

GORGE New Construction
Buy now, just being completed, three bedrooms, living room, cabinet electric kitchen, Pembroke bath, full basement, oil heat, drive-in garage. On bus line. $2,500 down.
Price $11,500

$1500 DOWN Two-Family Home
Vacant, all newly decorated, everything spick and span, eight rooms, really two suites, double garage and workshop, city location, close in.
Price $8500

LOVELY FAIRFIELD $2500 Down
Owner going east, selling stucco bungalow in first-class condition, living room 15x18, dining room 10x12. Cabinet electric kitchen, through hall, two large bedrooms. Full basement, package oil heating. Drive-in garage. Luxurious garden. Owner will sell furniture. Worth investigating.
Selling $10,500
Mr. Davis, Eves., 4-8614.

LOCK, STOCK AND CAR $11,900
FULLY FURNISHED HOME
Modern stucco bungalow, living room with fireplace, two nice bedrooms, Pembroke bathroom, large cabinet kitchen, utility room and beautiful glassed-in sun porch. Part basement with good furnace. This home is completely furnished, including antiques and silverware, also 21" Crosley TV. The garden has 20 assorted fruit and nut trees. Austin "10" in perfect condition. Tools and garden implements. This is a bargain located at Cordova Bay.
Phone Mr. Sudbury, 5-5148, Eves.

SIDE-BY-SIDE New, Better Duplex
One of the best in construction, just completed and in excellent location for highest rentals. Each side has large living room, all oak floors, electric cabinet kitchen, two large bedrooms, Pembroke baths, full basement, oil heating, drive-in, fireproof garage. Price $19,500
Call evenings, Mr. Davis, 4-8614; Mr. Sudbury, 5-5148; Mr. Randall, 2-5447

GEORGE RANDALL LIMITED
1309 DOUGLAS ST. Phone 4-8109

OAK BAY
Excellent situation, semi-bungalow, through hall plan, nice living room, dining room, bright cabinet kitchen, two good-sized bedrooms and smaller room or den; upstairs, one bedroom; basement with workshop. Owner leaving.
Terms Asking $12,500
Mr. Edwards, eves., Sidney 563X

OAK BAY STUCCO BUNGALOW
Five rooms plus large living room, built-in bookcase and fireplace; guest-size dining room; kitchen with nook, wired for range; two good-size bedrooms and one small bedroom; basement and furnace; Venetian blinds and lines. Garage off lane. Deep lot, trees, fishpond, lawns. Quick possession. $3,000 down, balance arranged, for only $10,900
Contact J. DeMan, eves. 4-2402

715 CORDOVA BAY RD. Elk Lake, Wonderful View
Choicest location, ½ acre. Most attractive 5-year-old 4½-room white stucco bungalow. Through hall plan, nice living room with fireplace picture windows, extra large master bedroom, 1 smaller, four-piece Pembroke bath, oak floors, cabinet kitchen wired, picture windows, separate large dining space. Full high cement basement, electric hot water, drive-in garage. Grounds are very nice, with lawns, fruit trees, etc. A hard-to-find house. Pictures at office $12,000
Mr. Hall, Eves., 8-2878.

H. A. HUMBER LTD.
1220 Broad St. 2-9161

RITHET
706 FORT STREET 2-4251

OPEN FOR INSPECTION AND OFFERS
2850 THE RISE
SATURDAY, JUNE 30, 2.30-4.30
If you are looking for a really good 3-bedroom bungalow, with HOT WATER HEAT and space upstairs for a SUITE or EXTRA BEDROOMS.
DON'T MISS THIS!
MRS. LAVENDER

FAIRFIELD, NEAR PARK. FINE older-type 4-room home in splendid condition. Two bedrooms, living room, kitchen. Exceptionally good garden. Close to bus and shops. Good value on terms at $5,250. Steve Stephens, 3-7844. Capital City Realty, 4-1922.

SPORT FISHERMAN'S LODGE, 4 rooms, modern; approximately 5 acres, 1,000 feet riverfront. $8,500 or near offer, terms. Box 1860, Victoria Press.

57 HOUSES FOR SALE

VICTORIA Realty Ltd.

BRENTWOOD
New summer cottage, just dandy for the holidays or year-round living. Two bedrooms. Insulated. Fishing and swimming at your door. Road into property. On 2 acres. About $1,000 down. Full price $2500
Call John Dunnick for details at 2-9145; Eves., 9-3395 or R. O. Ney, eves., 4-5406.

FAIRFIELD NEAR SEA HOME OF QUALITY
SIX SPACIOUS ROOMS, EACH WITH INDIVIDUALITY. 4-STAR ELECTRIC KITCHEN WITH NOOK, EATING SPACE AND LARGE PICTURE WINDOW. HIGH BASEMENT WITH PLUMBING AND SMALL ROOM.
Designed for professional gentleman with taste, this house will have the right appeal to the right people.
VERY REASONABLE DOWN PAYMENT
PRICE $12,000
Call Picton Thomas at 2-9145 or Eves. and Sundays, 4-4641 or 3-3883.

JUBILEE DISTRICT
Owner leaving city. Grand family home with 3 bedrooms all on one floor. Large living room, full-sized dining room, cabinet kitchen; full basement and furnace. Low taxes. This must be sold $8500
Call R. O. Ney, Eves., 4-5406 or John Dunnick, Eves., 9-3395; days, 2-9145.

1115 DOUGLAS STREET 2-9145
(Opposite Eaton's)

SWINERTON'S
(Established 1889)
620 BROUGHTON STREET 3-7181

PERFECT FAMILY BUNGALOW NORTH QUADRA
A handsome 6-room N.H.A. bungalow, no steps and with 1,500 sq. ft. of modern living space. Three large bedrooms, full-size dining room, electric kitchen and large utility with cabinet storage. Attached carport and two patios. Only two years old, this is value we can recommend. Very good terms at full price of $13,500
Mr. Langner, 3-7181; eve. 2-4595

ESQUIMALT GEM
Ideal for a naval officer is this very desirable residence situated high off Admirals Road with a commanding panoramic sea and mountain view. Excellent living room, full dining room, three bedrooms and a den. Hardwood floors, full basement and drive-in. Fully landscaped grounds. $15,450
Generous terms at
Mr. Holland, 3-7181; res., 4-7659

SMART BUNGALOW $8750 Terms $8750
Attractive little home in Jubilee area. Just seven years old. Comprises living room with fireplace, dinette, cabinet kicthen with bar, 2 bedrooms, 3-piece bath. Full basement with hot-air piped furnace. Separate garage. Lot in garden, fenced.
Asking (terms) $8750
R. Cox, 3-7181; res. 3-3814

SELL OR EXCHANGE
Modern 7-year-old, 3-room bungalow built of hollow tile with full basement and drive-in garage. On a nice lot. Will either sell or trade for a 4 or 5-room home in Victoria area. What have you? $1,895 will handle and the full asking price is $7695
Mr. Crow, 3-7181. Res. 2-0775

HIGH ON A HILL
In the heart of an exclusive residential area, commanding a full view of the Olympics and straits, this older home is wonderfully located. Entrance hall, drawing room, study, dining room, kitchen, utility room and two washrooms on the main floor, with an attractive open staircase leading to five bedrooms and two bathrooms up. Full basement, hot water oil heat, separate garage, spacious grounds. A good home for the growing family with potential revenue for security in the future.
THE CANADA TRUST CO.
2-8111 Walter Fellner 2-4774

$1,500 DOWN
Excellent family home of five spacious rooms with suite upstairs rented at $50 monthly. Full high basement with new Oil-O-Matic heat. Drive-in garage. This is an excellent buy with carefree revenue. $1,500 down; balance at $75 month. Mrs. Johnston, 4-8054 or 2-5655. Northwestern Securities Ltd.

57 HOUSES FOR SALE

NEWSTEAD REALTY LTD.
766 FORT STREET 2-8117

FOR THE RETIRED OR ACTIVE EXECUTIVE
With hemispherical outlook to sea, sky and mountains on unquestionably one of Victoria's finest vantage points, this fine example of imaginative design is available for occupancy at any time, now or later, by agreement. Seven rooms, modern in every line, layout and finish. Patio, pool and easily-maintained rock gardens. A fine property at a rational price. Asking $24,900
W. Bailey, 2-8117; eves., 3-3085

ANOTHER
Three-bedroom country home, N.H.A. A grand spot for children, especially small ones. Good garden. This home was built for family living, very modern and convenient. Six generously-sized rooms. Reasonably priced $13,500
H. E. Kergin, 2-8117; eves., 4-1582

LANGFORD
Two-bedroom, convenient, cosy cottage; near bus and stores. Just right for bridal couple or pensioners. Will go fast. Only $6850
H. E. Kergin, 2-8117; eves., 4-1582

HAULTAIN DISTRICT $6500
Four-room bungalow. Full basement; hot-air furnace. Nicely decorated. Duroid roof. Fenced lot. Good garden. Low taxes. Good terms.
Contact Mr. Nelson, 2-8117. Eves., 3-5833.

OAK BAY
Choice residential, 6 years, 1,530 sq. ft. Oil hot water. Substantial mortgage $16,250

12-YEAR COLONIAL
Six rooms, 3 bedrooms, tastefully decorated. Substantial mortgage $12,200
For the above, call Ed Clark, 2-8117; Eves., 5-4778.

N.H.A.
Three-bedroom, well-kept home, nicely landscaped with large living room and dining room. Exclusive district, near schools and transportation. Will not last long. Full price $14,200
H. E. Kergin, 2-8117. Eves., 4-1582.

A SHADY NOOK OAK BAY
A stucco home that is better than the average; situated on a quiet, shady street with lovely treed lawns. Through hall, living room 20x15, full size dining room, cabinet kitchen, tiled sink, two bedrooms. Basement is particularly good with painted floors, an extra large bedroom and a play room.
Price $11,550
Mr. Goodsell, 2-8117; eves., 2-6386

MUST BE SOLD
Three bedrooms, siding, full basement bungalow on two improved lots, close to school, store and bus. Must be sold to settle an estate. All reasonable offers considered. Asking price, with $1,500 down $8400
W. H. McMahon, 2-8117. Eves. 7-1455

PENSIONER
Two-bedroom, neat and tidy home with low taxes.
Price $7350
Two-bedroom, near Oak Bay. Cosy living room, very convenient $7090
Two-bedroom, country living, city conveniences. Near bus and store. Good garden $7500
Call H. E. Kergin, 2-8117; Eves. 4-1582.

NEW
Three bedrooms. Automatic oil heating, modern as tomorrow. Exclusive district. Only $14,500
H. E. Kergin 2-8117, Eves., 4-1582

THE ROYAL TRUST CO.

NEWLY DECORATED
Excellent seven-year-old five-room stucco bungalow. Consisting of through hall, large living room, dining room, modern kitchen with gas stove, two bedrooms, two-piece Pembroke bathroom. Full basement with drive-in garage. Hot-air furnace, laundry tubs. This property could not be replaced for the price asked today.
$3,500 down. Price $9100
(Mr. Coles)

THE ROYAL TRUST CO.
1305 GOVERNMENT ST. 3-4126

PROSPECT LAKE
Owner will consider a low down payment on this attractive stucco bungalow of five rooms. 26-ft. living room with picture windows, overlooking the lake; kitchen wired for range, two lots with lake frontage and boat landing. Eves. 4-8884. Bayne & Toder Agencies, 2-1121.

DUPLEX BARGAIN — 2 FULLY self-contained suites, each one with a range included. Full basement room with piped furnace. Completely redecorated, both suites vacant, so you can move in at once. The price is only $9,700, with reasonable terms. Mr. Holland of Swinertons, 3-7181. Res., 4-7659.

BRENTWOOD PROPERTIES
$6,500 — Modern small bungalow. Large living room, good-size lot, good location.
$7,500 — Five-room older home on ¾ acre. Good location. Fruit and shade trees.
$16,500 — Four-bedroom, two-bathroom home, beautiful sea view; two acres. Half cash.
HAROLD C. CROSS
Brentwood Keating 46-T

57 HOUSES FOR SALE

NORTHWESTERN SECURITIES

OPEN HOUSE 811 RUSSELL ST. 4 BEDROOMS AND DEN FULL BASEMENT
This spick and span older-type family home has large living room, dining room, kitchen and den on main floor and four bedrooms upstairs. Full basement and drive-in garage. Close to school, bus and stores. THIS IS NOT JUST ANY OLD HOUSE. Open for inspection Saturday, JUNE 30, 2 P.M. TO 4 P.M. Don Bacon will be in attendance. Low down payment.
Price $6900

Handyman's Special $5950
$1,000 CASH, BALANCE $60 PER MONTH
UP-AND-DOWN DUPLEX
This older-style home converted to a duplex. Three up and three down. Owner moving to Campbell River this week has ordered us to sell. A bit more work and a little more paint will make this a money maker
Call Don Harvey at 4-8054 anytime to see this gem.

SNAP
$1,500 down. Four rooms. Garden City.
Only $5950

ALSO
$2,400 down. Five rooms with basement. TWO LOTS.
Only $45 per month $5200
Phone Roy E. Hills, 4-8054 anytime.

NORTHWESTERN SECURITIES LIMITED
631 Yates at Broad 4-8054

SHAWNIGAN LAKE
Delightful cottage, 88 feet waterfrontage, oil stove built-in electric cookers, almost new refrigerator, plate-glass view window. Furnished. Wharf garage. 4-2416.

CENTRAL PARK DISTRICT, 4-bedroom house, 3 large, 1 small; full basement and furnace, close to school and bus, good condition. Phone 3-2373 or 9-4817.

NEW TWO-BEDROOM HOME. IMMEDIATE POSSESSION. High city location. Oil heat. $10,500. Terms. A. M. Bonnell, Building Contractor. 7-1496.

NEW FOUR - ROOM HOUSE, utility and garage. Oil-O-Matic hot-water heat, oak floors, well insulated. $9,500. Sunday or after 5 p.m., 1978 Carnarvon Street.

NEAR BEACH, PARLIAMENT, 5-room bungalow. Modern kitchen plus basement room. Naval officer leaving. 3-2874.

FOUR-BEDROOM HOUSE. FULL basement. Nice location. $11,000, $5,000 down. 5-2842.

HOLLICK REALTY LTD
Homes listed and sold. 2-7514. Insurance agents. 2-0732 2-2987

FOR HOMES IN COLWOOD, LANGford, see Grant & Jenkins your local agents 8-2933 Langford

WELL-BUILT 5-ROOM STUCCO bungalow, full basement; two lots. 1520 Edgeware Road. 4-0318.

Burdon & Thomas, Real Estate and Insurance Bank of Commerce Chambers Fort and Govt. 3-3232

$12,900—FULL PRICE. 2½ ACRES. Langford. 6 rooms. Automatic heat. Consider $1,500 down. 8-2925.

58 WANTED TO BUY—HOUSES

FREE HOME APPRAISALS
At no obligation to you I will give you the benefit of years of selling experience in the City of Victoria. Don't just list, listen first to one who will guarantee you fast action. I will promptly inspect all calls. Call Len LeDoux, 4-8054 anytime.
Northwestern Securities Ltd.

STOP LOOK AND LIST
Your property for sale with a well-known realtor. REMEMBER, a property well listed is a property half sold. FOR ACTION phone Roy E. Hills, 4-8054 anytime, day or night.
Northwestern Securities Ltd.

Confidentially
Our clients from Vancouver are looking for a 2 or 3-bedroom modern home in the $11,000 price bracket. They have a substantial down payment and must act quickly. For immediate appraisal and no obligation, call Cliff Green or Norman Thornber at Western Homes Ltd., 2-2157; eves. 9-3159 or 9-1853.

STOP URGENT
CASH CLIENTS. Have you a small home $4,000 to $7,000, or anything on up to $16,000. Please give me a call at your home may be of their choice. Phone Roy E. Hills, 4-8054, res. 3-6918. Northwestern Securities Ltd.

LOOK . . . $4500 CASH
Client searching for older type home, two or three bedrooms. Up to $7,500. Can do minor repairs. Quieter location requested. Northwestern Securities Ltd. Call I. G. Patrick, 4-8054 or 3-9043.

THIS MAY BE YOURS
I have clients with cash for homes, Oak Bay or Willows district, $10,000 to $15,000. Your's could be it if I had your listing.
CALL MR. AMOS, EVES. 4-6606
ALFRED CARMICHAEL & CO. LTD.
1239 BROAD STREET 4-7341

WANTED URGENTLY
Cash client will pay $20,000 for sound 4-bedroom home anywhere within city boundary, between Foul Bay Road, Beacon Hill Park, Fort St. Possession as soon as possible. Telephone for immediate inspection to W. Bailey, 2-8117, eves. 3-3085. Newstead Realty Ltd.

FAMILY HOME
Tudor type bungalow or 1½-storey, well kept, moderately modern home, reliable client with substantial monthly payments. Reasonable down payment, around $12,000. H. E. Kergin, 2-8117; eves., 4-1582. Newstead Realty Ltd., 766 Fort St.

CASH CLIENT
Wants modern bungalow, close to sea, on sewer, with basement, automatic heat, two large bedrooms. Quickly please. C. E. Mitchell, 9-2116. Olympic Homes, 2-8217 days, nights or Sundays.

$5,000 CASH DOWN
Have client wanting 3-bedroom, basement, near school and bus. Reasonably modern. Around $14,000, possibly higher. H. E. Kergin, 2-8117, Eves. 4-1582. Newstead Realty Ltd.

DO YOU . . .
Want to sell your home? If so please call me as I have many clients looking for various types of homes in any good district. Mrs. Gerry Parker, 4-8054 or 2-0257. Northwestern Securities Ltd.

URGENTLY NEED THREE-BEDroom bungalow with basement in any good district. Quadra or Cedar Hill area preferred. About $12,000. Please call Keith Archibald, 2-9145 or eves., 3-0076. Victoria Realty Ltd.

58 WANTED TO BUY—HOUSES

2-BEDROOM HOUSE. MUST BE IN good condition. Reasonable. Box 554, Victoria Press.

TWO-BEDROOM BUNGALOW, October. Large living room with or without fireplace. Oak Bay. $1,500 down. Prefer sea view. Up to $8,750. Box 1866, Victoria Press.

PRIVATE BUYER WANTS FOUR or five-room bungalow. Five to eight thousand cash. Location in or near Victoria. Box 1685, Victoria Press.

WANTED URGENTLY — MODERN, 3-bedroom house, up to $12,500. Close in. Mr. Bowles, Hicks Realty Ltd., 2-5104 anytime.

WANTED—4½ OR 6-ROOM HOUSE. Basement optional. $1,000 down. Approximately $65 per month. Box 558, Victoria Press.

CASH CUSTOMER
Home suitable for retired people. Near $8,000. H. E. Kergin, Newstead Realty Ltd. 2-8117, eves. 4-1582.

QUALIFIED COUPLE WITH $3,500 cash seek a home, two-three bedrooms, N.H.A. preferred. Dickie & Co., 833 Fort. 3-4312; eves. 3-3640.

FOUR-ROOM BUNGALOW, NEW or nearly. High location. No agents. 7-3251.

59 PROPERTY FOR SALE

BUILDING LOTS
The City of Victoria has lots for sale in most sections of the city. We suggest you call today at the City Hall for further information about these and other properties. Easy terms available.

Joan Crescent	50 x 163	$1,500
Rockland Ave.	50 x 127	$1,350
Fernwood Road	50 x 129	$930
Vining St.	60 x 80	$920
Graham St.	51 x 135	$900
Avebury Ave.	50 x 128	$850
Craigflower Road	50 x 120	$680
Cedar Hill Road	61 x 181	$680
Mars St.	49 x 107	$440
Dominion Road	76 x 53	$300

and others.
All lots are marked on a counter plan in the office of the Lands Commissioner, Room 1, City Hall

CITY OF VICTORIA

WONDERFUL SEA VIEW LOT
Approximately ½ acre, some rock. Price $1,850.
AND
Fine water view lot, suitable for N.H.A. Price $1,350. Call Mrs. Robertson, 3-8117; eves., 3-1876. Newstead Realty Ltd.

GENTLEMAN'S ESTATE, UP TO 30 acres park land. Four-bedroom, new, modern home, 15 minutes to city. Quiet seclusion yet handy. Private water supply and trout lake. House with three acres, $12,000. Extra land at $450 per acre. Phone 9-4060.

COLWOOD LOTS
Three-fifths acre, new subdivision, with view, very attractive, only four available at $900 each. Call Mr. Nelson, P. R

59 PROPERTY FOR SALE

ONE LOT, 70x130, CORNER OF Rockland and Green Oaks Terrace. Some trees and view of water. On the sewer. $1,750. Phone 3-0076.

CHOICE LOT, 127X107 FT., DERBY Road, near Shelbourne. 2-2315.

63 ACREAGE WANTED

FIVE OR MORE ACRES WITH OR without house. Close to Victoria. Please give particulars and price to Box 542, Victoria Press.

64 FARMS FOR SALE

1¼-ACRE POULTRY FARM. 1,100 chickens, 3 brooders. Six-room bungalow, wired for range, basement. Income $475 month. $15,500. $9,000 down, $45 month at 5%. No agents. Box 483, Victoria Press.

DEPARTMENT OF CITIZENSHIP AND IMMIGRATION
INDIAN AFFAIRS BRANCH

SEALED TENDERS addressed to the Director, Indian Affairs Branch, Department of Citizenship and Immigration, Ottawa, Canada, will be received until 3.00 p.m. (E.D.S.T.), on JULY 24, 1956, for the construction by contract of:

1. Opetaht Two Classroom Indian Day School with attached Teachers' Quarters, Opitsat Indian Reserve (Clayoquot band), West Coast Indian Agency, B.C., Index No. 1022.
2. Quatsino One Classroom Indian Day School with Teacher's Quarters, Quattishe Indian Reserve No. 1, Kwawkewlth Indian Agency, B.C., Index No. 964.
3. Kincolith One Classroom Indian Day School with Teacher's Quarters, Kincolith Indian Reserve No. 14, Skeena River Indian Agency, B.C., Index No. 944A, Special.
4. Lakalzap One Classroom Indian Day School with Teacher's Quarters, Lachkaltsap Indian Reserve No. 9 (Greenville), Skeena River Indian Agency, B.C., Index No. 964.
5. Tanakteuk One Classroom Indian Day School with Teacher's Quarters, Deadpoint Indian Reserve No. 5 Kwawkewlth Indian Agency, B.C., Index No. 964.

Contractors shall tender in complete accordance with the drawings, specifications, and tendering documents supplied by the Department for that purpose. Contractors may tender on one or more of these projects.

The drawings, specifications and other documents will be exhibited at the following points from JUNE 29, 1956, until JULY 23, 1956, inclusive.

1. Indian Commissioner for British Columbia, 416 Federal Building, Vancouver, British Columbia.
2. Superintendent of Indian Agency, Port Alberni, British Columbia.
3. Superintendent of Indian Agency, Alert Bay, British Columbia.
4. Superintendent of Indian Agency, P.O. Building, 3rd Avenue West, Prince Rupert, British Columbia.

General instructions to Tenderers, Drawings and Specifications are obtainable at the above offices upon deposit of Ten Dollars ($10.00) for each set of documents in the form of a certified cheque made payable to the Receiver General of Canada. This deposit will be refunded upon return of the drawings and specifications in good condition to the Chief, Engineering and Construction Service, Indian Affairs Branch, Department of Citizenship and Immigration, Ottawa, Canada, within one month from the date on which tenders close.

To receive consideration, tenders must be submitted on the tender forms provided and must be accompanied by a certified cheque drawn on a Chartered Bank in Canada, payable to the Receiver General of Canada in an amount equal to ten per cent (10%) of the tender price or Bearer Bonds of Canada or of the Canadian National Railway Company and its constituent companies, as specified in the form of tender.

The Department reserves the right to reject any or all tenders, and the lowest tender will not necessarily be accepted.

LAVAL FORTIER,
Deputy Minister.
Department of Citizenship and Immigration.
June 14, 1956.

By any test you'll like Tea best with
BUBBLY BOILING WATER!

OFF TO CONVENTION

City delegates to the 21st Civil Service Federation of Canada convention in Ottawa next week, are left to right, John E. Carey, provincial vice-president, National Defence Employees' Association; James Bryant, NDEA national vice-president, and Jim Randall, president, Vancouver Island Branch.

Power Dispute Held Propaganda

'Nothing But Best of Goodwill Toward Ottawa, U.S.'—Bennett

Recent newspaper and magazine articles outlining difficulties in developing the Columbia River hydro potential were labelled "propaganda" by Premier W. A. C. Bennett Thursday.

"We have nothing but the best of goodwill toward the federal and U.S. governments," he told his press conference.

"It looks like propaganda to me," he added, referring to articles dealing with the international waterways dispute between the U.S. and Canada and the federal-provincial dispute on Columbia development.

Pressed by reporters to elaborate on the charge, the premier said, "I will say no more."

Mr. Bennett said the downstream benefit issue must be settled with the U.S. before plans to harness the Columbia can go ahead.

NOT DECIDED

"The vehicle to develop the Columbia river hasn't been decided," he said.

The whole subject will be aired here next Wednesday at a meeting between the premier and federal natural resources minister Jean Lesage. The discussions will be preliminary to an international conference between the two federal governments at which B.C. will not be directly represented.

Premier Bennett said public-versus-private-power is not an issue in the Columbia question.

He said it was possible large-scale private industries may develop their own power similar to the Aluminum Company of Canada project at Kitimat.

ALUMINUM

The premier recently hinted at the possibility of an aluminum development in the Kootenays.

He also emphasized that the provincial government had never advocated that U.S. companies build dams on the Columbia.

"We want Canadian companies to build them, maybe with U.S. capital; but the companies must be Canadian."

B.C. does not want the cost of the dams charged against the hydro-electric output, however.

The Kootenays must have cheap power if they are going to entice industry away from tidewater, the premier said.

THEY'D NOTHING TO HIDE

LONDON (AP) — A husband who came home unexpectedly one day and found his naked wife drinking tea with a naked man was denied a divorce Thursday.

The wife, comely, blonde Mrs. Mildred Clements, testified that she and the naked man, Peter Scott-Darling, were both nudists. She said they were just having a social afternoon and had not, as alleged by her husband, non-nudist Peter Clements, been misbehaving.

After due consideration Judge Samuel R. Edgedale accepted her story and refused to give Clements a decree on grounds of adultery.

"People who are nudists," the judge explained, "are really note quite the same as other people. One has to appreciate that their view of the conventions is different."

N. Kamloops Approves Sale of Raw Milk

NORTH KAMLOOPS (CP)—Village commissioners have approved a by-law permitting the sale of raw milk here despite a statement by medical health director Dr. Donald M. Black that "people are foolish to use raw milk." Dr. Black told a commission meeting that people run a very considerable risk in using unpasteurized milk.

Deas Island Tunnel Tenders In Three Weeks

VANCOUVER (CP) — Highways Minister P. A. Gaglardi said Thursday night first tenders will be called in three weeks for the $16,000,000 highway tunnel under the Fraser River at Deas Island.

Mr. Gaglardi told a Social Credit meeting here the Second Narrows bridge across the harbor, the Oak Street span across the north arm of the Fraser to the airport and the Deas Island tunnel near New Westminster all should have been planned 20 years ago.

He blamed the lack of foresight of previous provincial governments for the fact the new bridges must charge tolls. The tolls will be lifted as soon as possible, he added.

"This province is literally bursting at the seams. There is a billion dollars in new industry coming into B.C." Mr. Gaglardi said the government is making industry pay for the people's needs by taxing it an amount it is able to bear.

U.S. Governors Ask Uniform Traffic Laws

ATLANTIC CITY, N.J. (AP) — The governors of the United States decided here they must have uniform traffic laws throughout the country as a step toward reducing highway deaths.

They came to the decision after Governor Walter J. Kohler of Wisconsin asked for a "governors' war against traffic accidents" and Governor Abraham Ribicoff of Connecticut asked for uniform laws and reciprocity in enforcement of strict driving penalties.

Nelson Boy, 9, Drowns in Lake

NELSON, B.C. (CP) — The body of Albert Van Ruyskensvelde, aged 9, was recovered from Kootenay Lake here Thursday after a six-hour search.

The boy was last seen about 7 p.m. Wednesday, walking toward the lake. He was reported missing about 10.30 p.m. by his grandparents, Mr. and Mrs. L. Raymond, with whom he lived.

Feed Costs To Be Met Says Kiernan

VANCOUVER (CP) — Agriculture Minister W. K. Kiernan said here that higher feed costs in the frost-bitten and drought-stricken coastal area will be covered in the new "formula-pricing" system for milk.

The B.C. Milk Board is preparing a formula based on farm costs and public purchasing, and recommended by the Clyne commission on dairying. Mr. Kiernan said the formula will not compensate the farmer for crop loss.

He said higher prices to the farmer would mean higher prices to the distributor but did not say this would mean higher consumer prices.

"There is some milk going to manufacturers at prices which I believe are too low."

IT'S HEMLOCK—IT'S POISON

Parks department spraying has started to kill poisonous weeds in city lots and roadsides. Here is poison hemlock taller than Scouter Freeman King, growing on Johnson Street, Tyee Road and Upper Douglas Street. Leaves, eaten, would kill an adult but no cases have been reported; the taste repels. Main trouble is with animals.

CITY COUNCIL BRIEFS

$750 Grant, Banquet For Davis Cuppers

Victoria officials of the Davis Cup tennis committee were granted $750 and a civic banquet by Victoria city council Thursday.

Finance committee had earlier recommended a banquet be held for visiting teams.

But the committee had not recommended a grant. Instead, the tennis officials were told if the local meet shows a deficit, consideration would be given to assisting at that time.

The case for the international North American tennis playoffs was strengthened by a personal application to council by J. MacArthur.

He said the July 27 to 29 meet would have an anticipated gate of $9,000. Costs were expected to total $12,000.

Aldermen W. H. Mooney and Robert Macmillan opposed the grant. They felt financial aid should come from the province.

But council felt the $750 would be returned in publicity to the city.

Council also approved expense of up to $750 for a city float in the Pacific National Exhibition parade in Vancouver.

Land sales of a total value of $16,220 were approved by council. Bulk was in an eight-lot block on St. Charles which was recently removed from the land reserve list. Two lots went to Dugald Gillespie, whose home they adjoin, and six to Northwestern Homes. The block went for $11,600.

Sale was opposed by Ald. Robert Macmillan, who felt the fact the land was for sale again had not been adequately advertised.

"There might have been a dozen people who haven't had opportunity to tender. Neighboring lots have sold for $1,500 to $2,000 each," he stated.

City manager C. C. Wyatt said the lots had only been off the market three months and had been on sale previously for years.

Ald. Macmillan was also loud in his protest against council decision to call for tenders for supply of a chain of office for Mayor Percy Scurrah.

"It's a retrograde step going back 50 years. As you said, it will make you look like a dray horse," he told the mayor.

He called the chain a "gaudy decoration so people will recognize you as mayor."

"It will add dignity to the office," said Ald. Edgelow.

"That's an insult. You've plenty of dignity," Ald. Macmillan told the mayor. But the vote went through.

"There should be a couple of hanging baskets on it, and make sure they balance," said Ald. Macmillan in a last fling.

Proposed logging of Thetis Lake Park back areas was delayed again by council. The mayor said he had been trying all day to learn from the government whether it would take over development of the park. Council had ruled at the last meeting that unless provincial intent were known in two weeks it would go ahead with the logging and use the profits for park beautification.

The whole matter was referred to public works committee for recommendations to council and will probably come up again July 19.

Council approved sending Ald. Macmillan to a Seattle parks convention and the mayor to a Hamilton meeting of the Canadian Federation of Mayors and Municipalities, August 19-23.

The mayor was also authorized to meet with provincial government officials in another attempt to have the province take over inspection of gas installations in the city. The government indicated earlier it would give this service but refused to do so in Victoria as the city already had an inspection service in operation.

Council asked finance committee to meet with Memorial Arena Commission today and bring back recommendations regarding installation of new seats at Memorial Arena. Proposed is an expenditure of from $25,000 to $35,000. The proposed seats would take more room and reduce arena capacity by 327 seats. The step is being taken in answer to complaints from patrons.

Council stalled on a request from Gorge View Society which wants free property on Washington avenue for erection of a cottage-style home for pensioners. The land was held to be worth $8,500.

It was suggested the plan should not be proceeded with unless there was assurance from other Greater Victoria municipalities that they would share in the outlay. Town planning commission will be asked to report on the logical use of the site and public works committee will give the matter further study.

B.C. Electric advised council it will sponsor Beacon Hill Band concerts July 8, 15, 22, 29 and August 12 and a concert by the Meistersingers August 5.

A. Stocks wrote council objecting to the council chambers seating plan. He said he could not hear aldermen as they have their backs to the public seats. The matter was referred to Ald. M. H. Mooney's building and grounds committee. A public address system was suggested, but not apparently seriously.

City council agreed to sign a new library agreement with Oak Bay, Saanich and Esquimalt. It sets a new basis for sharing costs and gives the outside municipalities a voice in library matters for the first time. Also it means that within 20 years the library will pass into joint ownership of the municipalities.

Royal Oak Cemetery Board was given a three-month option to buy 21.4 acres of the city-owned game farm property on Patricia Bay Highway for $25,000. Meanwhile, council delayed action on word from Mayor Scurrah that he had a buyer for the whole 38-acre tract for $35,000. It was felt the cemetery should have first chance in as much as it was a civic project, shared with Saanich.

Ald. Robert MacMillan was given authority to draft amendments to the city's procedure by-law in co-operation with city solicitor T. P. O'Grady. Council will consider the merits of his proposed changes at a later meeting. The procedure or "Secrecy By-Law" has been under fire by the alderman since its inception in 1954.

A motion of Ald. Geoffrey Edgelow that Black Ball Freight Service be asked again to institute a year-round ship connection with Port Angeles was approved. He said R. J. Acheson of that line promised a ship last year but could not finance it. Now, he is able to.

Ald. Edgelow invited council to attend a meeting of the Gorge Waterway Improvement Association of which he is president. It is slated for July 4. Hope is to arrive at a solid plan for development to be presented to the newly-formed Capital District Improvement Commission which meets the following day.

Council approved a $6,000 expenditure for microfilming of old records at city hall. The bulky paper records are felt to be a fire hazard.

THAT, THAT THAT, THAT THAT, THAT

TACOMA, Wash. (AP)—Delegates to the national conference of teacher education and professional standards were asked to punctuate this sentence to make it make sense:

That that is is that that is not is not but that is not is not that that is nor is that that is that that is not.

Not many of the teachers could do it, it was admitted later. But this is the correct way (they said):

That, that is, is; that, that is not, is not; but that, that is not, is not that that is; nor is that, that is, that that is not.

LOS ANGELES—Don Jordan, 142½, Los Angeles, stopped Frankie Skidmore, 144 San Francisco (7).

SAN FRANCISCO—Ben Wise, 194, Oakland, Calif., stopped Neil Welch, 210, Toledo, Ohio (6).

GIRLS WIN AWARDS

Marie Louise Touzeau, left, and Gail Corinne MacMillan, students at Qualicum High School, have been awarded $400 and $250 MacMillan & Bloedel Ltd. scholarships, respectively. Marie will undertake nursing study at UBC, and Gail will enroll in Victoria Business College.

Linked Arm to Arm, Poles Defied Gunfire

FRANKFURT, West Germany (AP)—Poznan workers linked arms and marched defiantly into the fire of Polish soldiers during Thursday's riots, a West German eye-witness reported today from the Polish town.

The correspondent said one Polish soldier, who refused to fire on his countrymen, was shot by a Polish officer.

The bitter workers' uprising in the major Polish city took 38 lives and left 270 wounded, Warsaw's Communist government announced today. The revolt has been crushed and today the industrial city was reported back to normal.

In the west, diplomats speculated what the effect would be on the Kremlin leaders' campaign to downgrade Stalin and ease the grip on the Soviet's satellite subjects.

The trouble exploded with a fury which recalled the uprising of East Germans of June 17, 1953, and the pro-Stalin student demonstrations in Tiflis, Russia this year when up to 100 persons were reported killed.

Western businessmen in Poznan to attend a big trade fair in the industrial city of 300,000 were amazed eyewitnesses to the violent outburst that began at 7 a.m. and evidently continued all day Thursday.

. . . JULIANA

Continued From Page 1

Hofmans, was called in by the queen in a desperate attempt to cure Juliana's near-blind daughter. Bernhard was rumored to have objected strenuously to Miss Hofmans.

SURPRISE

The communique came as a surprise. For the last week government spokesmen have repeatedly said that no further communiques were to be issued.

Shortly after noon today the government information service released a statement to the press signed by the queen and the prince. Five minutes later all newspapers and agencies were ordered not to print the communique, which had to be returned to the government information service.

A government spokesman said additions had to be made to it. Asked on whose authority the communique had been withdrawn, he said the head of the information service, acting for the queen, had given the order.

The second communique was issued two hours later.

Hoad Tennis Winner

WIMBLEDON, Eng. (UP) —J. Allen Morris of Atlanta, G., became the first American to reach the men's singles quarter-finals of the Wimbledon tennis tournament today when he recovered from a shaky start to defeat Ashley Cooper of Australia, 1-6, 12-10, 8-6, 3-6, 6-3.

Lew Hoad of Australia, the top-seeded player in the tournament, also reached the men's singles quarter-finals with a 6-4, 6-1, 6-4 victory over his countryman, John O'Brien.

Revolt Against Reds

NEW DELHI, India (Reuters)—A "wave of rebellion" against the Chinese Communists in eastern Tibet was reported in the newspaper The Statesman today by its Darjeeling correspondent quoting Tibetan sources.

Ike Going to Farm

WASHINGTON (UP) — President Eisenhower plans to leave the hospital Saturday morning and spend "at least two weeks" convalescing at his Gettysburg, Pa., farm, the White House announced today.

CANUCKS CUT DOWN ALASKAN 'OLD GLORY'

JUNEAU, Alaska (AP)—Fists flew in a "near riot" that followed the cutting down of an American flag Thursday night.

Police said the trouble started when one of five men identified as of the crew of the Canadian vessel Prince George climbed a pole in front of a downtown cafe and cut a rope holding the flag.

Passersby tangled with the men and police were called.

Officers said the men fled when they arrived.

Capt. E. B. Caldwell, skipper of Prince George, said the "guilty parties will be found and punished severely."

THE VICTORIA DAILY TIMES Presents..... WARNER-PATHE NEWS

Canadian Paramount News
Revolt in Argentina Crushed
Stockholm, Sweden, host Riders from 29 Nations in the Equestrian Games
Spectacular Church Fire in Montreal
Golf Drama in U.S. Open

JAMES STEWART
DORIS DAY
in
ALFRED HITCHCOCK'S
"THE MAN WHO KNEW TOO MUCH"
EXTRA! CARTOON and SPORTLIGHT
Feature at 1.44, 4.16, 6.43, 9.15—Doors 1 p.m.
ROYAL
NOW SHOWING

OLSON Guarantees A BETTER DEAL

1956 PLYMOUTH
THE MOST GLAMOROUS CAR IN THE LOW-PRICED FIELD
Don't Make Any Deal Till You See!
OLSON'S ON YATES
Victoria's Dependable Automobile Dealer
OPEN TILL 9 P.M.

EQUALIZATION VALUATOR

Required for the Assessment Equalization Act, B.C. Department of Finance, Victoria. This position is temporary and is expected to be from one to two years' duration.

Salary Range: $420 - $500 per month.

Duties: To assist in preparation of procedures for use by Assessors in the valuation of all types of land uses; to conduct necessary research and prepare schedules of values; related duties.

Must be graduate of a recognized University with specialized training in land economics, including land valuation theory and application; several years' practical experience for valuation of land.

Applications obtainable from the B.C. Civil Service Commission offices at 411 Dunsmuir Street, Vancouver, or 544 Michigan Street, Victoria, to be completed and returned to the Chairman, B.C. Civil Service Commission, Victoria, not later than July 18, 1956.

2 BIG SUIT SALES

Our New Ladies' Suit and Topcoat Shop
610 Courtney Street
All-Wool Worsteds and Tweeds
Huge Selection of:
SUITS, from 19.95 to 55.00
TOPCOATS, Crombie's, from 19.95 to 65.00
SHORTIES, from 7.95 to 24.95
All-Wool Worsted Skirts and Slacks, ½ Price and Less 6.95 to 14.95
610 Courtney, across from Tyrells, few steps from Govt.

Men's Shop at 1012 Fort St.
Semi-Annual Sale, Full, Large Selection . . .
GOOD SUITS, from 39.95 to 65.00
SPORT COATS, from 19.95 to 35.00
ALL-WOOL SLACKS, SPECIAL 13.95

For a well-fitted suit or coat see the wonderful buys at
JOHN McMASTER
2 Shops To Serve You
Ladies' 610 Courtney — Phone 4-4712 — Men's 1012 Fort
Fittings for Both Ladies' and Men's Garments by Expert Tailor, Mr. Harry Lundell